

Lyric

2016/17 SEASON



CARMEN

Bizet

Table of Contents



LYNN LANE/HOUSTON GRAND OPERA

IN THIS ISSUE *Carmen* — pp. 20-35

6	From the General Director	21	Synopsis	40	Patron Salute
8	From the Chairman	23	Cast	43	Aria Society
10	Board of Directors	24	Artist Profiles	52	Breaking New Ground
11	Women's Board/Guild Board/Chapters' Executive Board/Young Professionals/ Ryan Opera Center Board	30	Opera Notes	53	Look to the Future
12	Administration/Administrative Staff/ Production and Technical Staff	34	A Talk with the Director	54	Major Contributors – Special Events and Project Support
14	Finely Tuned Cords: The Lyric Opera Chorus	35	After the Curtain Falls	55	Lyric Unlimited Contributors
20	Tonight's Performance	36	Musical Staff/Orchestra/Chorus	57	Ryan Opera Center
		37	Backstage Life	58	Ryan Opera Center Alumni Around the World
		38	Artistic Roster	59	Ryan Opera Center Contributors
		39	Lyric and Social Media	60	Planned Giving: The Overture Society
				61	Commemorative Gifts
				62	Corporate Partnerships
				63	Matching Gifts, Special Thanks and Acknowledgements
				64	Annual Individual and Foundation Support
				70	Facilities and Services/Theater Staff



TODD ROSENBERG

ALL ABOUT THE LYRIC CHORUS pp. 14-18

On the cover: Dmitri Kessel/The Life Picture Collection/Getty Images

Lyric

Lyric

LYRIC OPERA OF CHICAGO

Executive Editor
LISA MIDDLETON

Editor
ROGER PINES
Associate Editor
MAGDA KRANCE

Administrative Offices:
20 NORTH WACKER DRIVE
SUITE 860
CHICAGO, ILLINOIS 60606

performance media

Since 1991

www.performancemedia.us | 847-770-4620
3453 Commercial Avenue, Northbrook, IL 60062

Gail McGrath *Publisher & President*
Sheldon Levin *Publisher & Director of Finance*
A. J. Levin *Director of Operations*

Account Managers

Rand Brichta - Arnie Hoffman - Greg Pigott

Southeast Michael Hedge 847-770-4643

Southwest Betsy Gugick & Associates 972-387-1347

East Coast Manzo Media Group 610-527-7047

Marketing and Sales Consultant David L. Strouse, Ltd. 847-835-5197

Cathy Kiepora *Graphic Designer*

Lory Richards *Graphic Designer*

Joy Morawez - Josie Negron *Accounting*

Willie Smith *Supervisor Operations*

Earl Love *Operations*

Wilfredo Silva *Operations*

Steve Dunn *Web & Internet Development*

You can view this program on your mobile device at performancemedia.us.

For advertising information call 847-770-4620. To see our Terms and Conditions relating to advertising orders, visit our website at www.performancemedia.us. All contents copyrighted. All rights reserved. Nothing may be reproduced in any manner without written permission. © 2017

Performance Media & Gail McGrath & Associates, Inc. is a Woman Owned Business

Wherever you go,
we're right there with you!

Don't miss an issue of
the Lyric Opera program.

Read us on your tablet or phone.



performance media

Since 1991

CALL US TO PLACE YOUR AD.

847.770.4620

performancemedia.us

Auditorium Theatre • Chicago Botanic Garden • Chicago Philharmonic • Citadel Theatre
Chicago Wedding & Party Resource • Do North • DreamHome at the Merchandise Mart • Grant Park Music Festival
Harris Theater • Kohl Children's Museum • Lake Forest Symphony • Loyola University Museum of Art
Lyric Opera of Chicago • One Of A Kind Show at the Merchandise Mart • Randolph Street Market • Ravinia

Lyric

From the General Director

Carmen! What a magically alluring character she is in literature, film, theater, and dance. But it's in opera that she's made her biggest impact, as the center of a work that, for musical freshness, dramatic power, and sheer atmosphere, remains unsurpassed.

The way Lyric – and all other companies producing Georges Bizet's *Carmen* – can deal with the appeal of this thrilling piece is first to acknowledge that at this point it is perhaps the world's most popular and best-known opera, boasting a larger number of hit tunes than in any other opera. Obviously, we need to present it in a way that captures its dramatic excitement and energy. At the same time, however, we have the challenge of ensuring that our production offers more than a nostalgic journey through our favorite tunes. And that is indeed a *formidable* challenge for any company! If what we present to our audiences doesn't try to recapture the impact that caused such a scandal – but then such a success – at the first *Carmen* performances, then we'll be failing in our responsibility to this masterpiece. We want to capture its theatricality, as well as the vividness of the characters and their relationships, while also delivering the “thrill factor” in each and every memorable melody.

And what melodies they are! Carmen's Habanera and Seguidilla, Don José's Flower Song, Escamillo's Toreador Song, Micaëla's exquisite Act Three aria – we discover all of this music anew and with joy. There is, too, the magic of Bizet's orchestration, which conjures up a dazzling image of sun-drenched Seville. This season at Lyric we're also presenting the work with spoken dialogue, which will greatly enhance the immediacy and dramatic punch of this wonderful opera.

We're delighted to present *Carmen* in a new production, created by a team headed by Rob Ashford, who has directed both *The Barber of Seville* (his operatic debut) and *Carousel* so successfully at Lyric. Those who remember *Carousel* will realize how perfect Rob is for *Carmen*, thanks to his very keen choreographic focus and his gifts as a master storyteller.

The performances will be divided between two exceptionally gifted conductors: Harry Bicket, music director of The Santa Fe Opera, now branching out with triumphant success from the pre-1800 repertoire that established him internationally; and Ainārs Rubiķis (Lyric debut), the Latvian conductor who has embarked on a meteoric ascent to stardom since winning the Salzburg Festival Young Conductors Award in 2010.

As usual with the most popular operas when we stage them at Lyric, *Carmen* will benefit from the performances of two different couples in the central roles – we hope you'll give yourself the pleasure of hearing them both! *Carmen*'s cast of world-renowned stars includes two pairs of protagonists. Anita Rachvelishvili – in an eagerly awaited Lyric debut – will perform opposite Brandon Jovanovich, each reprising roles they have performed all over the world. Ekaterina Gubanova, Lyric's glamorous Foreign Princess in *Rusalka*, will portray Carmen opposite the hero of last season's *Romeo and Juliet*, Joseph Calleja, who added Don José to his repertoire last season. Ryan Opera Center alumnus Christian Van Horn portrays Escamillo, after singing Narbal in *Les Troyens* last fall, and Lyric audiences will meet for the first time an entrancing young Italian soprano, Eleonora Buratto, who will sing Micaëla.

We're delighted that you're here to savor the joys of *Carmen* with us!



STEVE LEONARD

Anthony Freud
General Director, President & CEO
The Women's Board Endowed Chair

Lyric

From the Chairman

The 2016-17 season here at Lyric Opera of Chicago is turning out to be one of the most exciting in recent memory. My wife and I have been enjoying every production enormously, and we hope you have, too.

I was particularly excited by the launch of the new *Ring* cycle with *Das Rheingold*. It was truly another example of Lyric at its best: a profound, transformative experience based on world-class performances from the cast and orchestra and an engaging and entertaining set design that used every theatrical trick in the book. The fact that we're producing a brand-new expression of the *Ring* makes me very proud of the artistic choices we make at Lyric, and based on the enthusiastic response from both our audience and from music critics around the world, we have created something very special.

As was true with both *Das Rheingold* and *Lucia*, it's likely that the production you're enjoying tonight is benefiting from our ambitious stage-improvement project, the first step of which was implemented over the summer. Three new stage lifts, a turntable, and 16 new point hoists are fundamental to this season's new productions of *Das Rheingold*, *Les Troyens*, and *The Magic Flute*. None of these productions would have been possible were it not for that initial investment. Over the next two years we will see the second phase of the project, including additional stage lifts and point hoists, plus various other crucial capabilities that will ensure our being able to present future productions exactly as our directors have imagined them, and in a safe, efficient manner. We're exceedingly grateful to our Breaking New Ground campaign donors whose generosity has made this possible.

Many of our longtime contributors and subscribers voice a special fondness – even a sense of loyalty – for the seats they've enjoyed at Lyric for years, seats that perhaps their parents enjoyed and passed down to them. In many cases they've memorialized their fondness of those seats by naming them, giving a contribution to Lyric to "claim" that seat, if you will. We have seats throughout the Ardis Krainik Theatre, from the main floor to the boxes and the upper balcony. We hope you'll take advantage of our "Name a Seat" program – it's a wonderful way to leave your own permanent legacy at Lyric.

It's not just our longtime audience members, but also those of the next generation, that we cultivate at Lyric. As we all know, "Millennials" have many more opportunities for entertainment and cultural consumption than ever before. In achieving our goal of continually attracting and engaging younger audiences, we've moved in a big way into media that they're familiar with. Many of you who spend time online, particularly in social media, have noticed in the past year many more banner ads for Lyric productions or mentions and "likes" on Facebook and Twitter, and photos on Instagram. I'm delighted to see social media channels bringing greater awareness of Lyric and its exciting offerings to a whole new audience.

I use Lyric's website on a regular basis, whether to provide background information for an upcoming production or to review the biography of an artist I don't know. It's not unusual for me to snap a picture of a current production poster and post it on my Facebook page! These are some of the ways that I, along with many other fans of Lyric, use media channels to remind us how valuable and exciting the Lyric experience is.



TODD ROSENBERG

A handwritten signature in dark ink, appearing to read "D. Ormesher".

David T. Ormesher

**A classic Broadway hit packed
with love and laughter comes
to Lyric in a lavish production!**

April 28 – May 21



LERNER & LOEWE

My Fair Lady



Richard E. Grant

HENRY HIGGINS

Distinguished film and television actor who has appeared in *Downton Abbey*, *Game of Thrones*, *Doctor Who*, and more



Lisa O'Hare

ELIZA DOOLITTLE

One of Britain's most captivating musical-theater leading ladies

The story of Eliza Doolittle, a young flower seller with a Cockney accent, and Professor Henry Higgins, the phonetics expert who teaches her to speak like a proper lady, will capture your heart with one enchanting tune after another: "On the Street Where You Live," "Wouldn't It Be Lovely," "I've Grown Accustomed to Her Face," "I Could Have Danced All Night," and more!

Tickets from \$29
Special discounts for groups of 10 or more

MY FAIR LADY Book and Lyrics by Alan Jay Lerner Music by Frederick Loewe
Adapted from George Bernard Shaw's play and Gabriel Pascal's motion picture *Pygmalion*.
Original Production directed by Moss Hart. Production created by the Théâtre du Châtelet, Paris, in co-production with the State Academic Mariinsky Theatre. Photos by Pip Seed, Lisa Keating Photography, and Marie-Noëlle Robert/Théâtre du Châtelet.

Lyric Opera premiere generously made possible by The Negaunee Foundation, an Anonymous Donor, Mrs. Herbert A. Vance and Mr. and Mrs. William C. Vance, The Jacob and Rosaline Cohn Foundation, Robert S. and Susan E. Morrison, Mr. and Mrs. J. Christopher Reyes, Liz Stiffel, and Northern Trust.

Lyric

LYRICOPERA.ORG
312.827.5600

Board of Directors

The Honorable Bruce Rauner
The Honorable Rahm Emanuel
*Honorary Chairmen
of the Board*
Edgar D. Jannotta
Co-Chairman Emeritus
Allan B. Muchin
Co-Chairman Emeritus
David T. Ormesher
Chairman of the Board
Lester Crown
*Chairman of the
Executive Committee*
Anthony Freud
*General Director, President
& CEO*
Sir Andrew Davis
Vice President
Renée Fleming
Vice President
James L. Alexander
Vice President
Shirley Welsh Ryan
Vice President
William C. Vance
Vice President
Donna Van Eekeren
Secretary
Paul J. Carbone
Treasurer
Mary Ladish Selander
Assistant Secretary
Roberta Lane
Assistant Treasurer

Life Directors

Edgar Foster Daniels
Richard J. Franke
Edgar D. Jannotta
George E. Johnson
Robert H. Malott
James J. O'Connor
Gordon Segal
Robert E. Wood II

Directors

Katherine A. Abelson
* Whitney W. Addington, M.D.
* James L. Alexander
John P. Amboian
Paul F. Anderson
Larry A. Barden
* Julie Baskes
James N. Bay, Jr.
Melvin R. Berlin
Gilda R. Buchbinder
Allan E. Bulley, III
John E. Butler
* Marion A. Cameron
* Paul J. Carbone
David W. Carpenter
Timothy L. Christen
Richard W. Colburn
Michael P. Cole
Vinay Couto
* John V. Crowe
* Lester Crown
Marsha Cruzan
* Andrew Davis
† Gerald Dorros
Alexandra Dousmanis-Curtis
Ann M. Drake
Dan Draper
Allan Drebin
John D. Edelman
Stefan T. Edlis
Lois Eisen

W. James Farrell
Mark E. Ferguson
Michael W. Ferro, Jr.
Matthew A. Fisher
* Renée Fleming
* Sonia Florian
Mike Foley
* Anthony Freud
Kristine R. Garrett
Ronald J. Gidwitz
* Ruth Ann M. Gillis
* Brent W. Gledhill
Ethel C. Gofen
* Howard L. Gottlieb
Melvin Gray
Maria C. Green
* Dietrich M. Gross
Mary Pat Hay
Carrie J. Hightman
Elliot E. Hirsch
Eric L. Hirschfield
* J. Thomas Hurvis
Gregory K. Jones
† Stephen A. Kaplan
Kip Kelley II
* Nancy W. Knowles
† Fred A. Krehbiel
* Josef Lakonishok
† Robert W. Lane
* James W. Mabie
* Craig C. Martin
Robert J. McCullen
Blythe J. McGarvie
Andrew J. McKenna
Frank B. Modruson
Robert S. Morrison
* Allan B. Muchin
* Linda K. Myers
Jeffrey C. Neal
Amélie Négrier-Oyarzabal
Sylvia Neil
† John D. Nichols

Kenneth R. Norgan
Sharon F. Oberlander
* John W. Oleniczak
Olufunmilayo I. Olopade, M.D.
* David T. Ormesher
* William A. Osborn
Matthew J. Parr
* Jane DiRenzo Pigott
Jose Luis Prado
Don M. Randel
* Anne N. Reyes
J. Christopher Reyes
Thomas A. Reynolds III
† William C. Richardson, Ph.D.
Collin E. Roche
Ricardo Rosenkranz
Edward B. Rouse
Joseph O. Rubinelli, Jr.
* Shirley Welsh Ryan
* E. Scott Santi
Claudia M. Saran
Rodd M. Schreiber
* Jana R. Schreuder
Marsha Serlin
* Brenda M. Shapiro
* Eric S. Smith
Sarah Billinghamurst Solomon
Pam F. Szokol
Franco Tedeschi
Mark A. Thierer
Cherryl T. Thomas
* William C. Vance
* Donna Van Eekeren
Mark Wagner
Roberta L. Washlow
Miles D. White

William Mason
General Director Emeritus

* Indicates member of the
Executive Committee

† Indicates National Director

Women's Board

- † Mimi Mitchell
President
† Mrs. Christopher Murphy
Vice President of Board Activities
† Marilyn Thoma
Vice President of Education
† Mrs. Matthew A. Fisher
Vice President of Fundraising
† Betsy Bergman Rosenfield
Vice President of Special Events

- Ms. Silvia Beltrametti
Margot Stone Bowen
Suzette B. Bulley
Marie Campbell
Mamie Biggs Case
Mrs. Alger B. Chapman, Jr.
Elizabeth O'Connor Cole
Mrs. Gary C. Comer
Mrs. Nancy Carrington Crown
* Mrs. Lester Crown
* Mrs. Richard W. Durkes
Mrs. Anne M. Edwards
* Mrs. W. James Farrell
Mrs. Michael Ferro
Regan Rohde Friedmann
Mrs. Robert W. Galvin
Lili Gaubin
Mrs. Ronald J. Gidwitz
† Keith Kiley Goldstein
Annemarie H. Gramm
Karen Z. Gray-Krehbiel
Mrs. King Harris
Mrs. Julian W. Harvey
Caroline T. Huebner
Mrs. Philip E. Kelley
† Rebecca Walker Knight
Mrs. Frederick A. Krehbiel
Mrs. Richard H. Lenny
Mrs. Arthur C. Martinez
* Mrs. Richard P. Mayer
Florence D. McMillan
Alison Wehman McNally
Mrs. Susan H. Mesrobian
Mrs. Christopher C. Milliken
Mrs. Robert S. Morrison
Mrs. Susan B. Noyes
* Mrs. James J. O'Connor
Mrs. William A. Osborn
Mrs. Jerry K. Pearlman
Mrs. Frederick H. Prince
Mrs. James C. Pritchard
M.K. Pritzker
*† Mrs. J. Christopher Reyes
Mrs. Ronald A. Rolighed
Trisha Rooney
* Mrs. Patrick G. Ryan
Mrs. James L. Sandner
† Mrs. E. Scott Santi
† Nancy S. Searle
Mrs. Alejandro Silva
Mrs. John R. Siragusa
Mrs. Lisbeth Stiffel
Mrs. James P. Stirling
* Mrs. Theodore D. Ticken
Mrs. Richard H. Wehman
Mrs. Robert G. Weiss
Hon. Corinne Wood
Mrs. Patrick Wood-Prince

Life Members

- Paula Hannaway Crown
* Mrs. A. Campbell de Frise
* Jane Duboise Gargiulo
* Mrs. Paul W. Oliver, Jr.
Mrs. Jay A. Pritzker
Mrs. Gordon Segal
* Former President
† Executive Committee

Guild Board of Directors

- † James A. Staples
President
† Daniel T. Manoogian
Vice President – Backstage Tours
† Maggie Rock
Vice President – Membership
† Allison Alexander
Vice President – Fundraising
† Daria Lewicky
Vice President – Benefit
† Dorothy Kuechl *Secretary*
† Marc Lacher *Treasurer*

- Julie Ann Benson
Leslie Bertholdt
*† Patrick J. Bitterman
Minka Bosco
Sarah Demet
Frank De Vincentis
Eben Dorros
Mrs. Amanda Fox
Mark Kozloff, M.D.
Gwen E. Kuber
Jonathan B. Lewis, Sr.
* Ms. Martina M. Mead
Craig R. Milkint
Melissa Mounce Mithal
Nathaniel W. Pusey
† Ms. Christina M. Rashid
Megan Burke Roudebush
David J. Seleb
Mary Lynne Shafer
Fay M. Shong
Ilene Simmons
Ms. Joan M. Solbeck
* Oscar Tatossian
Michael Tirpak
Karianne Wardell
Ms. Cathy Wloch
Ms. Anne Zenzer

Sustaining Members

- Mrs. John H. Andersen
* Mrs. Gustavo A. Bermudez
Mrs. Avrum H. Dannen
* Robert F. Finke
Mrs. William R. Jentes
Chester T. Kamin
* Kip Kelley
John M. Kohlmeier
Mrs. Robert E. Largay
James G. McCormick
* Ms. Britt M. Miller
* John H. Nelson
Mrs. Lisbeth Stiffel
R. Todd Vieregg

Chapters' Executive Board

- † Mrs. Sherie Shapiro
President
† Mrs. Peggy Beata
Vice President – Development
† Mary Robins
Vice President – Community Relations
*† Mr. Jonathan Eklund
Vice President – Membership
† Ms. Ingrid Dubberke
Vice President – Program
† Mr. David Nellesmann *Treasurer*
† Laura Shimkus *Secretary*

- Ms. Judith A. Akers
Mrs. Gerry Bellanca
Ms. Marlene R. Boncosky
Mrs. Linda Budzik
Mrs. Robert C. DeBolt
Mr. Joseph Ender
Ms. Erika E. Erich

- Ms. Nancy R. Fifield
Ms. Margie Franklin
Rick Greenman
Dennis C. Hayes
Mrs. Mary Lunz Houston
Virginia Jach
Mrs. Jackie Knight
* Ms. Kate Letarte
Ms. Vee Minarich
Mrs. Maria Rigolin
Mrs. Carla Thorpe
Ms. Claudia Winkler

Sustaining Members

- * Ms. Julie Anne Benson
Mrs. William Hamilton
* Mrs. Jorge Iorgulescu
* Ms. Dorothy Kuechl
Lester Marriner
Ms. Susan Miller
* Ms. Jennie M. Righeimer
Mr. and Mrs. Myron Tiersky

Life Members

- * Mrs. J. William Cuncannan
* Mr. Roy Fisher
* Mrs. Donald Grauer
* Mrs. Patrick R. Grogan
* Mrs. Merwyn Kind
* Mrs. Jonathon R. Laing
* Mrs. Frank M. Lieber
* Mrs. Howard S. Smith
* Mrs. William C. Tipples
* Mrs. Dorothy V. Wadley
* Mrs. Eugene E. White

Chapter Presidents

- Barrington*
Mary Robins
Evanston
Barbara Eckel
Far West
Judy Marshall
Flossmoor Area
Ms. Sharon Gibson
Glencoe
Anne Ruzicka
Hinsdale
Joseph Ender
Hyde Park/Kenwood
Ms. Vee Minarich
Lake Geneva
Vivian Fabbro Keenan
Near North
Jackie Knight
Northfield
Ms. Margareta Brown
Northwest
Ms. Dorothy Kuechl
Riverside
Mary Kitzberger
Wilmette
Mrs. Nancy R. Fifield
Winnetka
Mrs. Julie McDowell

Young Professionals

- Justin Breitfelder *President*
Lisa DeAngelis *Vice President*
Chris Hanig *Secretary*
Tania Tawil *Events Chair*
Claudine Tambuatco
YP Outreach Chair
Martha Grant
Member Engagement Chair

Members at Large

- Ian Cundiff
Lena Dickinson
Evan Fry
Fritzi Getz
Laura Guili

- Amy O'Donnell
Marne Smiley
JJ Williams
Lauren Wood

The Patrick G. and Shirley W. Ryan Opera Center Board of Directors

- Patrick G. and Shirley Welsh Ryan
Honorary Co-Chairs
John Nitschke *President*
^ Jane DiRenzo Pigott *Vice President – Fundraising*
Philip G. Lumpkin *Vice President – Fundraising Co-Chair*
^ Janet Burch *Vice President – New Initiatives*
^ Joan Zajtchuk *Vice President – Strategic Planning*
Juliana Chyu *Vice President – Strategic Planning Co-Chair*
Debbie K. Wright *Treasurer*
Roberta Lane *Assistant Treasurer*
Richard W. Shepho *Secretary*
Dan Novak *Assistant Secretary*

- * Katherine A. Abelson
Nicole M. Arnold
*^ Julie Baskes
Marcus Boggs
Heidi Heutel Bohn
^ Tanja Chevalier
Tamara Conway
Lawrence O. Corry
* Allan Drebin
Erika E. Erich
Sally Feder
Anthony Freud
Melvin Gray
Mary Pat Hay
Mrs. Thomas D. Heath
Mary Ellen Hennessy
Martha A. Hesse
Loretta Julian
Chester T. Kamin
* Kip Kelley
*^ Susan Kiphart
Jeanne Randall Malkin
Robert C. Marks
Erma S. Medgyesy
Frank B. Modruson
Phyllis Neiman
Susan Noel
Michael A. Oberman
Ted Reichardt
Richard O. Ryan
Nasrin Thierer
* William C. Vance
Donna Van Ekeren
Mrs. Richard H. Wehman
Jack Weiss

Life Members

- Mrs. James W. Cozad
Bernard J. Dobroski
Anne Gross
* Keith A. Reed
Orli Staley
* Mrs. J. W. Van Gorkom
Howard A. Vaughan, Jr.

- * Former President
† Executive Committee
^ Team Chair

LYRIC OPERA OF CHICAGO

Anthony Freud, OBE
General Director, President & CEO
The Women's Board Endowed Chair

Sir Andrew Davis
Music Director
John D. and Alexandra C. Nichols Endowed Chair

Renée Fleming
Creative Consultant

Drew Landmesser
Deputy General Director

Roberta Lane
Chief Financial Officer

Mary Ladish Selander
Director of Development

Cayenne Harris
Lyric Unlimited Director

Elizabeth Landon
Director of Human Resources

Nicholas Ivor Martin
Director of Operations and Special Initiatives

Andreas Melinat
Director of Artistic Planning

Lisa Middleton
Director of Marketing

Dan Novak
Director, Ryan Opera Center
The Ryan Opera Center Board Endowed Chair

Will Raj
Director of Information Technology

Rich Regan
General Manager, Presentations and Events

Michael Smallwood
Technical Director
Allan and Elaine Muchin Endowed Chair

OFFICE OF THE GENERAL DIRECTOR

Anthony Freud
General Director, President & CEO
The Women's Board Endowed Chair
Linda Nguyen Irvin
Manager, Office of the General Director

OFFICE OF THE DEPUTY GENERAL DIRECTOR

Drew Landmesser
Deputy General Director
Sarah Generes
Producer of Classical and Crossover Programming

ARTISTIC

Andreas Melinat
Director of Artistic Planning
Cory Lippiello
Deputy Director of Artistic Planning
Evamaría Wieser
Casting Consultant

DEVELOPMENT

Mary Ladish Selander
Director of Development
Zachary Vanderburg
Assistant to the Director of Development
Kate Bollier
Development Associate

Lawrence DelPilar
Deputy Director of Development
Jonathan P. Siner
Senior Director of Planned Giving
Lynn Bennett
Associate Director of Planned and Major Giving
Kristin Atchison
Director of Major Gifts
Meaghan Stainback
Associate Director of Individual Giving
Daniel P. Moss
Director of Institutional Partnerships
Jenny Seidelman
Associate Director of Corporate Partnerships
Sarah Kull
Associate Director of Foundation and Government Partnerships

Rachel Peterson
Administrative Coordinator – Planned and Individual Giving
Pavitra Ramachandran
Coordinator of Institutional Partnerships

Kate Later
Director of Women's Board
Chelsea Southwood
Associate Director – Women's Board
Leah Bobbey
Women's Board Administrative Assistant
Deborah Hare
Assistant Director of Donor Services and Special Events

Amy Tinucci
Director of Systems, Reporting, and Donor Records
Ellen Barkenbush
Director – Individual Giving and Chapters
Scott Podraza
Associate Director of Annual Giving

Michelle Neuffer
Manager of Donor Communications
Hanna Pristave
Manager of Operations and Data Analytics
Sarah Geocarís
Development Coordinator – Chapters
Meghan Pioli
Development Coordinator – Donor Stewardship
Stephanie Lillie
Senior Coordinator – Donor Records and Reporting
Amanda Ramsey
Research Coordinator
Andrea Rubens
Development Coordinator – Guild Board and Young Professionals
Keyana Marshall
Donor Records and Reporting Assistant

FINANCE

Roberta Lane
Chief Financial Officer
Aaron Andersen
Deputy Director, Budgeting and Forecasting
Nancy Ko
Accounting Manager
Whitney Bercek
Controller
Teresa Hogan
Senior Staff Accountant
Leslie Horn
Payroll Associate
Kirsten Alfredsen
Payroll Accounting Assistant
LeVora Martin
Accounts Payable Coordinator
Dan Seekman
Staff Accountant
Rafael Ramos
Manager of Payroll and Human Resource Information System

HUMAN RESOURCES

Elizabeth Landon
Director of Human Resources
Tiffany Tuckett
Talent Manager, Administrative Staff
Stephanie Strong
Benefits Manager
Anna VanDeKerchove
Office Coordinator

INFORMATION TECHNOLOGY

Will Raj
Director of Information Technology
Eric Hayes
IT Operations Manager
Rita Parida
Database Administrator
Nikoleta Aranassova
Systems Administrator
René Calvo
Associate Systems Administrator
Christina Bledsoe
Systems Analyst
Miles Mabry
Technology Support Coordinator
Nicole Sankowski
Web Content Administrator

LYRIC UNLIMITED

Cayenne Harris
Lyric Unlimited Director
Mark Riggleman
Director of Education
Chapters' Endowed Chair for Education
Alejandra Boyer
Director of Community Programs
Will Biby
Audience Education Manager
Todd Snead
School Engagement Manager
Dana McGarr
Lyric Unlimited Coordinator
Drew Smith
Education Coordinator
Jacob Stanton
Assistant to the Lyric Unlimited Director

MARKETING AND PUBLIC RELATIONS

Lisa Middleton
Director of Marketing

Holly H. Gilson
Deputy Director of Communications
Roger Pines
Dramaturg
Magda Krance
Manager of Media Relations
Andrew Cioffi
Digital Content Producer
Kamaria Morris
PR Specialist

Tracy Galligher Young
Deputy Director of Marketing
Jennifer Colgan
Senior Manager of Sales and Marketing
Laura E. Burgos
Manager of Audience Development and Customer Experience
Elizabeth Finch
Lyric Unlimited Marketing Manager
Joel Friend
Group Sales Manager
Jocelyn Park
Creative Project Manager
Carrie Krol
Graphic Designer

LYRIC OPERA OF CHICAGO

Valerie Bromann
Digital Marketing Specialist
Michael Musick
Web and E-Marketing Specialist
Sam Fain
Group Sales Associate
Lindsey Raker
Marketing Associate, Special Programs
Margaret Stoltz
*Marketing Associate,
Advertising & Promotions*
Stefany Phillips
*Marketing and Public Relations
Coordinator*
Amanda Reitenbach
Social Media Coordinator

Ticket Department

Susan Harrison Niemi
Deputy Director of Audience Services
Alex Chatziapostolou (Demas)
Sales Manager
Laura Waters
*Customer Service and Call Center
Manager*
Kelly Cronin
VIP and Inventory Associate
John Renfro
Tessitura Associate – Ticketing

Emma Andelson
Sebastian Armendariz
Donna Barbonas
Carmen Beam
Kary Beddingfield
Sharai Bohannon
Katie Burnham
Meghan Folkerts
Leigh Folta
Katie Galliard
Jennifer Gosack
Hillary Grobe
Martin Hughes
Erin Johnson
Aleksa Kuzma
Steve Landsman
Katelyn Lee
Marisa Lerman
Megan Ott
LaRob Payton
Karlos Pinero-Mercado
Will Roberts
Alex Romero
Angela Sheppard
Megan St. John
Lani Stait
Adam Stubitsch
Ivo Suarez
Mary Kate vom Lehn
Claire Watkins
Toby Wright
Ticket Staff

OPERATIONS

Nicholas Ivor Martin
Director of Operations and Special Initiatives
Stephanie Karr
Director of Music Administration
Tabitha Boorsma
Administrative Coordinator – Operations
Wendy Skoczen
Chief Librarian
Gretchen Eng
Music Administration Associate

Production and Rehearsal Staff

Cameron Arens
Director of Rehearsal Administration

Katrina Bachus
Daniel Ellis
Jodi Gage
Elise Sandell
David Toulson
Assistant Directors
John W. Coleman
Chelsea Antrim Dennis
Rachel A. Tobias
Stage Managers
Kristen Barrett
Eric Nathan Brady
Jordan Braun
Donald Claxon
Rachel Henneberry
Daniel Sokalski
Peggy Stenger
Amy Thompson
Bill Walters
Sandra Zamora
Assistant Stage Managers

Ben Bell Bern
Rehearsal Scheduler
Josie Campbell
Artistic Services Coordinator
Marina Vecchi
Rehearsal Associate
Isabella Czyrnyj
Jeremiah Smith
Christine Wagner
Rehearsal Assistants

PRESENTATIONS AND EVENTS

Rich Regan
*General Manager – Presentations
and Events*
Nora O'Malley
Facility Operations Manager
Sharon Lomasney
*Presentations and Events
Manager and Producer*
Leslie MacLean
Facilities Coordinator
Eleanor Sanchez
Presentations and Events Coordinator
Stephen Dunford
Chief Engineer
Gregg Brody
Box Office Manager
Bernard McNeela
Engineer
Briette Madrid
Stage Door Supervisor
Nathan Tuttle
Facilities Porter

TECHNICAL

Michael Smallwood
Technical Director
Allan and Elaine Muchin
Endowed Chair
April Busch
Production Manager
Michael Schoenig
Technical Finance Manager
Madeleine Borg
*Production Manager – Lyric
Unlimited/Ryan Opera Center*

Scott Wolfson
Assistant Technical Director
Stephen Snyder
Technical Coordinator

Joe Dockweiler
Master Carpenter
Mike Reilly
Head Flyman/Automation

Jeffrey Streichhirsch
Automation Assistant
Chris Barker
Matt Reilly
Rigging/Automation Assistants

Robert Barros
Shop Carpenter
Brian Grenda
Layout Carpenter
Drew Trusk
Shop Welder
Bruce Woodruff
Layout Welder
Richard "Doc" Wren
Warehouse Coordinator

Dan DiBennardi
Ryan McGovern
Justin Hull
Assistant Carpenters

Dan Donahue
Robert Hull, Jr.
John Ingersol
Ray Schmitz
Carpenters

Chris Maravich
Lighting Director
Mary-Louis and James S. Aagaard
Endowed Chair
Heather Sparling
Eric Watkins
Assistant Lighting Designers

Michael C. Reynolds
Master Electrician
Soren Erbak
Board Operator

John Clarke, Jr.
Joseph Haack
Michael A. Manfrin
Robert Reynolds
Assistant Electricians

Anthony Coia
Jason Combs
Gary Grenda
Thomas Hull
Daniel Kuh
Jeremy Thomas
Electricians
Kevin Reynolds
Surtitle Operator

Joe Schofield
Head Audio/Visual Technician
Nick Charlan
Matt Ebel
Audio/Visual

Maria DeFabo
Props and Scenic Art Director

Charles Reilly
Property Master
Michael McPartlin
Properties Crew Head
Phil Marcotte
Prop Carpenter
Bob Ladd
Armorer
Rachel Boultinghouse
Upholsterer

Thomas Coleman, Jr.
Robert Hartge
Richard Tyriver
Assistant Properties

Michael Buerger
Joseph Collins
Kevin Gac
Gordon Granger
Joe Mathesius
John Miulli
Michael O'Donnell, Jr.
Properties

Brian Traynor
Charge Artist
Tim Morrison
Michael Murtagh
Scenic Artists

Scott Marr
Production Design Director
Kristi Wood
Costume Project Coordinator

Maureen Reilly
Costume Director
The Richard P. and Susan Kiphart
Endowed Chair
Lucy Lindquist
Wardrobe Mistress

Bradley Baker
Jessica Doan
Kate Keefe
Cecylia Kinder
Krystina Lowe
Kathy Rubel
Tony Rubino
Joanna Rzepka
Marguerite Scott
Ewa Szyrak
Barbara Szylo
Maggie Zabieowski
Wardrobe Staff

Scott Barker
Kelly Davis
Kim Kostera
Anna Krysik
Ed Mack
Wendy McCay
John Salyers
Isaac Turner
Chris Valente
Roger Weir
Dressers

Sarah Hatten
*Marlys Beider Wigmaster and Makeup
Designer Endowed Chair*
Kathleen A. Evans
Department Coordinator

Brittany Crinson
Chantelle Marie Johnson
Robert Kuper
Lynn Koroulis
Claire Moores
Staff

Brook Carlson
Lauren Cecil
Toywa Curington
Anelle Eorio
June Gearon
David Grant
Briette Madrid
Helen Marchfield
Lauren Marchfield
Nelson Posada
Jada Richardson
Anita Trojanowski
Daria Wright
Wig and Makeup Crew

FINELY TUNED CORDS

Members of the acclaimed Lyric Opera Chorus reflect on the joys and challenges of their work

Edited by Magda Krance



It's a mighty force to be reckoned with.

The collective brains, vocal power, and sheer stamina boggle the mind.

Imagine learning and memorizing words and music for multiple operas in multiple languages and musical styles concurrently, then learning and memorizing stage directions – gestures, facial expressions, marching, ambling, running, dancing – plus navigating tricky scenery while singing and acting in character. Whew.

It's a daunting job done brilliantly by the 48 members of Lyric's regular chorus, plus varying numbers of core supplementary chorus and supplementary chorus members, depending on the requirements of each opera being performed. All are passionate and fiercely committed to their art and to this company. Here's what a few of them have to say about what they do.

What is most satisfying about singing operatic repertoire as a chorus member?

SHERRY WATKINS, Soprano, Regular Chorus, 19th season

I love the variety of styles and periods in which we sing. And even if I've done a show before, every production is different. A bonding occurs like no other between colleagues in an opera chorus. We act off of each other, are inspired by one another, and help one another if needed.

JAMES ODOM, Tenor, Regular Chorus, 24th season

I am a storyteller, and the operatic repertoire allows me to be a part of the story. There is always a place in which the individual opera chorister fits as an individual. Like a jigsaw puzzle, it takes all the pieces to give the full picture.



TODD ROSENBERG

Exuberance onstage during the 2016-17 season in Lucia di Lammermoor (above) and Don Quichotte (right).

Curtain call after the dress rehearsal of this season's Don Quichotte with chorus master Michael Black (center).



VINCE WALLACE, *Bass-baritone, Supplementary Chorus, 8th season*

I like learning music and operas that I may never have been able to otherwise. Singing in the chorus has greatly broadened my knowledge of the repertoire.

ROBIN BRADLEY, *Mezzo-soprano, Supplementary Chorus, 1st season*

The sheer beauty (and mass, in the case of *Troyens*) of the sound we make together. I've been amazed at the quality of music we produce, and at how lovely it is when all parts come together the way they are meant to.

CARLA JANZEN, *Soprano, Core Supplementary Chorus, 6th season*
Being able to sing full out, using the technique you've been taught in order to make the most beautiful and powerful music come alive onstage, is an amazing experience.

JEFFREY TAYLOR, *Bass, Regular Chorus, 35th season*

The chorus in opera has a power and emotional feel that no other ensemble or art form can make. In Italian opera in particular we have a unique sound – our former chorus master, Donald Palumbo, called it a “dark frisson” – that seems to affect you totally when you listen.

KEN DONOVAN, *Tenor, Regular Chorus, 24th season*

It's a thrill to rehearse and perform with singers that I grew up listening to, such as Plácido Domingo. And there are experiences I will carry with me forever, such as Renée Fleming's Lyric debut in *Susannah*. I will never forget how almost the entire chorus would stand in the wings every performance to hear Renée's very moving performance of “The Trees on the Mountain.” We knew we were witnessing the beginning of a spectacular career.

LAUREEN JANECEK WYSOCKI, *Second Soprano, Regular Chorus, 29th season*

I get to be onstage with world-class artists, yet sing in the comfort and camaraderie of a group. We are a big, caring, fun, musical family and we have each other's backs.



TODD ROSENBERG



First day of rehearsals for the 2016-17 season: (left to right) Ronald Watkins, Colleen Lovinello, and Thomas L. Potter, all 25-season members.

BRIAN MCCONKEY



Carla Janzen (left) and Kimberly McCord (right) offstage; and Janzen and McCord, ready for the party scene in *Romeo and Juliet* (2015-16 season).



James Odom out of costume and backstage during *The Rake's Progress* (1994-95 season).



DOUG WHITE



What are some of your greatest challenges?

VINCE WALLACE

The most challenging aspect for me is finding the line between being an individual while working with others as a large unit.

SHARON GARVEY COHEN, *Soprano, Regular Chorus, 29th season*

We never have the same day twice. We could meet at 11 one morning or rehearse until 10 p.m. the next night. Our lives are dictated by the rehearsal schedule from August until March, requiring us to be at or near the opera house for up to 12 hours in one day. We work many weekends during the season, of course. Yet sometimes we have a random day off or we need to come to work for only 3 hours in a given day.

RON WATKINS, *Baritone, Regular Chorus, 25th season*

Memorization can be a challenge, especially early in your career because every production is new to you. Keeping the musical integrity as rehearsals move to the stage is also a challenge. Staging can make a complicated phrase even more difficult. Also challenging is the offstage work required for certain productions. You have to know where to be for your costume changes and props, and these areas may change with each entrance.

ROBIN BRADLEY

One challenge that is somewhat unique to opera ensemble pieces is how strict one must be with every note. It is absolutely necessary to adhere to what's written so the collective sound is clean, precise, beautiful, and expressive.

CARLA JANZEN

The most challenging part is the stamina it takes. I've been in more shows this season than ever before and have learned to pace myself when singing *Trojens* one day, *Quichotte* the next, then having *Norma*, *Carmen*, and *Onegin* rehearsals in between. It's a juggling act!

KIMBERLY McCORD, *Soprano, Regular Chorus, 10th season*

It's all about checking your individuality at the door and serving a common purpose in great detail. That takes patience and dedication. A large part of our many musical rehearsals is devoted to memorizing not only the notes and words but also the "right" vowels, cutoffs, rests, dynamics, and articulation. Accurate muscle memory is crucial because there are countless distractions when we're onstage. We need to be able to react correctly even if something unexpected happens. And it always does!

SHERRY WATKINS

It's a physically demanding job, so it's important to maintain good health, physically and vocally. A show gets cemented in my brain during staging rehearsals. I'm a kinesthetic learner, so it

helps to coordinate my movements/actions/motivation with the words and music.

KEN DONOVAN

Operatic chorus members are expected to sing all different types and styles of opera. Some voices sing bigger repertoire better (Verdi, Puccini, Wagner), while others are more suited for Mozart. It's important to know what your voice does well and what it doesn't, and always be mindful of your vocal technique. Choristers need to be constantly aware of how they fit into the fabric of the sound.

How do you prepare for operas you've sung before, or are singing for the first time?

LAUREN JANECEK WYSOCKI

It's like riding a bike...you just get right back to it. There's some portion of the brain that has it stored.

CARLA JANZEN

One. Step. At. A. Time. Looking at the whole season, it's easy to get overwhelmed; I break it down as much as possible. We had a lot of rehearsals for *Les Troyens*, since it was new for everyone and had so much music. For the other pieces that the regular chorus has done relatively recently, I have to learn it quickly.

SHERRY WATKINS

We've done it before, but *Eugene Onegin* is more difficult because we don't sing in



This season's *Les Troyens*, a tremendous challenge for the chorus, pictured here as the long-besieged people of Troy; and Cathleen Dunn and Sherry Watkins as two Trojan women backstage.

TODD ROSENBERG



Vince Wallace and Kenneth Nichols (left and right, foreground) of the Lyric Chorus, with actor Rob Hunt and dancer Jeffery Hover, backstage during *Carousel* (2014-15 season).



Sharon Garvey Cohen (left) and Yvette Smith (right), backstage during *The Magic Flute* this season.

Russian as often. *Les Troyens* was a different animal because it's so massive! I had to take it section by section. Even when we began performances, I had to review some things in my brain before going onstage.

JAMES ODOM

I look for the mistakes I've learned. No matter how many times I do a piece, there are sections I need to review and fix. You don't really learn a piece until at least the third time you've done it. And even after the tenth, you'll still find things you've missed before.

CORRINE WALLACE-CRANE, *Alto, Regular Chorus, first season, previously three seasons each in Supplementary and Core Supplementary Chorus*

Memorizing can usually be done in our extensive rehearsals with lots of repetition. For shows with enormous amounts of music, I make a playlist of the tough numbers on my iPhone. I listen on the train, in the car, at the gym, wherever I can. For a show that's new to me but not most others (i.e. *Lucia* or *Flute*), I look at the score in my free time. If needed, I'll write words on notecards that I'll carry around until I'm solid.

SHARON GARVEY COHEN

This season brings my second *Don Quichotte*, my third *Eugene Onegin*, and my fifth *Carmen*. After 20 years I barely had to open the *Quichotte* score! With *Les Troyens*, for the first time, we were given scores ahead of time. Many of us studied the score

last summer, and listened to or watched it, just to get it in our heads.

KEN DONOVAN

When fine-tuning the sound and precision of the score, you get to know the music on an almost cellular level and it sticks with you for many years. Each chorus master has specific ideas about the sound or articulation of a chorus; it's important to be flexible and adjust accordingly. Likewise, each conductor has a personal interpretation of a score and we need to incorporate that as well, often with very little music rehearsal. With *Les Troyens*, we started from scratch. I spent several days writing in the translation and highlighting my part, which made the initial music rehearsals more manageable.

KIMBERLY McCORD

It's difficult to prepare outside of rehearsal because unlike soloists, everything we do must be done together. Drilling as a group is vital. However, there have been a few shows for which I had to work on memorization outside of Lyric. I try to sing along to recordings while completing housework. If I can sing correctly while distracted, I know it's there.

What should debuting conductors, directors, and singers know about the Lyric Opera Chorus?

RON WATKINS

We take our work very seriously and are continually striving to honor the reputation we have as the Lyric Opera of Chicago Chorus!

SHARON GARVEY COHEN

We are all pros, we take pride in our work, and we will do what we can to accommodate you in music and staging. We are a chatty and friendly bunch, and we love a good party.

JAMES ODOM

We've got your back. We can and will do whatever you need or want, just ask us.

ROBIN BRADLEY

We're a very well-oiled machine, and we work tirelessly on the precision and beauty of each piece we sing. I also relish the opportunity to really contribute to every scene. My favorite scene in *Les Troyens* was the women's Act Two finale with Cassandra. We interacted a great deal with Christine Goerke, requiring an immense amount of emotional commitment to genuinely portray what the scene required.

JEFFREY TAYLOR

I appreciate when a conductor takes time to work with us specifically, in the rehearsal room, so we learn whether the conductor wants different tempi, phrasing, dynamics, or cutoffs than what we practiced. A few conductors have made us feel like full partners in the production.



The men proclaim their devotion to Hanna (Renée Fleming) in The Merry Widow (2015-16); and the women admire Nemorino (Giuseppe Filianoti) in L'elisir d'amore (2009-10).

CARLA JANZEN

The voices in our group are pretty incredible. Any of the singers in the Lyric Chorus could have had solo careers, and many did, but we've chosen to be choristers because it's the right path for us.

LAUREEN JANECEK WYSOCKI

We truly are among the best at what we do and we take great pride in that.

KIMBERLY McCORD

We get excited when conductors actively engage with us to perfect our contribution to the production.

SHERRY WATKINS

I love when principal artists interact with us directly, look us in the eye, and engage with us personally. Directors should know we're a pretty good dancing chorus, in general, and we shine when we're given specific and individual attention, vs. being addressed as a group. I'm amazed at the focus and acting abilities of my colleagues, especially in shows that demand more of us emotionally, such as *Bel Canto* and *The Passenger*.

KEN DONOVAN

We are very much like a family. I've made some of my closest friends here, friendships that will last a lifetime. We're proud of our rich history and reputation for great opera-making, and are always striving to be better. It's exciting to work with new conductors, directors, and singers, and see them return after successful collaborations. Many of us are extremely passionate about our work at Lyric and it's a huge part of how we identify ourselves.

What should the audience know about who you are and what you contribute to their experience?

CARLA JANZEN

Our audience is the inspiration for everything we do. Attention is paid to even the most mundane details to create a meaningful experience for them. When we feel the audience give energy back to us, it creates a feedback loop magnifying the experience for everyone, onstage and off. That's the magic of live theater and why we all pursue it!

SHERRY WATKINS

The energy of the chorus heightens the excitement of a show and amplifies the emotion of a scene. When we're all engaged in the action, it's a powerful experience for those onstage as well as in the audience and we feed off each others' energy.

JAMES ODOM

Our goal is to give the audience moments of sublime elation, great catharsis, subtle humor, and great belly laughs. To have them share in the sublime.

VINCE WALLACE

We're regular people just like them. The only difference is our jobs are playing pretend. It's a

job like any other; we have similar issues to deal with but the product is entertainment.

SHARON GARVEY COHEN

We're all educated professionals who trained as soloists and found our niche in this professional chorus. The competition for this job is very high. We love performing for you whether we are background "instruments" as in *Lucia* or *Traviata*, or are a main "character" as in *Peter Grimes* or *Turandot*. Many of us perform as soloists in smaller opera companies and professional church choirs. I love to introduce new choristers to the opera house. Someone did this for me my first year and I try to repeat the tradition. The look on a new chorister's face walking out onto that stage for the first time is priceless! I love my job.



Chorus master Michael Black (front row, second from left) with chorus members at the 2015 end-of-season party.

Lyric

Lyric

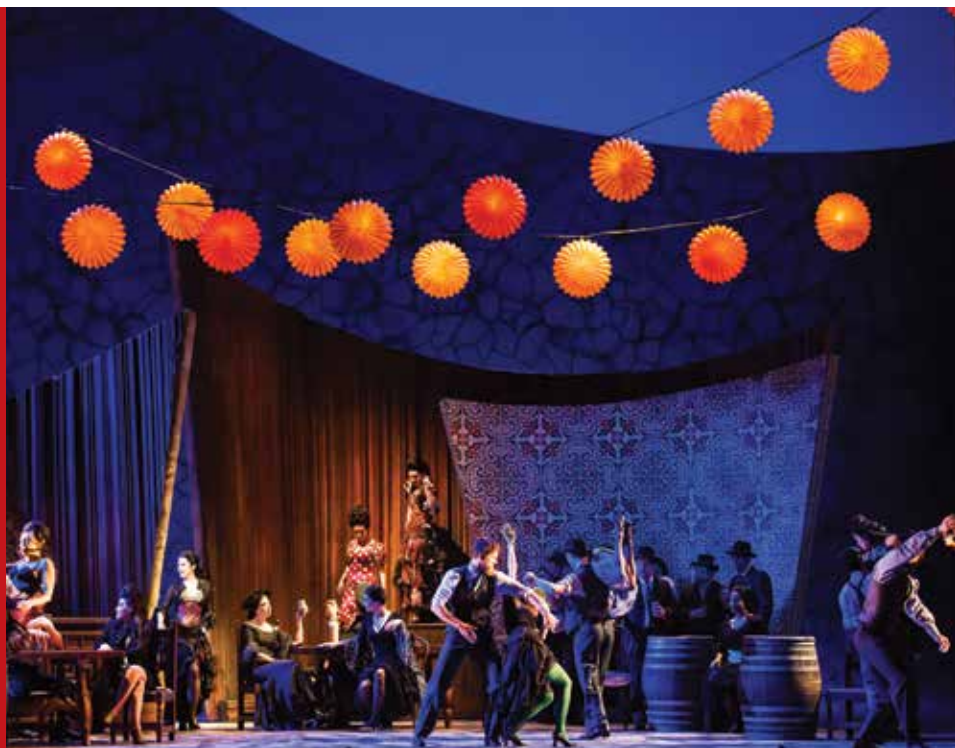

LYNN LANE / HOUSTON GRAND OPERA

Georges Bizet

Carmen

New Lyric Opera coproduction generously made possible by

Harris Family Foundation

James N. and Laurie V. Bay

Karen Z. Gray-Krehbiel and John H. Krehbiel, Jr.

Mazza Foundation

Seymour H. Persky Charitable Trust



and



CARMEN Synopsis

ACT ONE

In a town square in Seville, Spain, soldiers guarding the cigarette factory idly watch the passersby. Micaëla, a young country girl, enters the square in search of one of the soldiers, Don José. Led by an officer, Moralès, the soldiers surround her and try to detain her, but Micaëla flees.

Afterwards, José's military unit arrives. At noon, the young men of the town gather to watch the women as they come out of the cigarette factory on a break from work. One of the women, the gypsy Carmen, tells her friends that love is "a wild bird that cannot be imprisoned." Before returning to work, she flirtatiously tosses a flower at Don José. Micaëla returns, this time with a letter from José's mother. José resolves to honor his mother's wishes by marrying Micaëla.

Suddenly, screams are heard from the factory: Carmen has been involved in a fight and has slashed another woman's face. While Lieutenant Zuniga drafts the order for her imprisonment, she is put into José's custody. Carmen persuades him to let her escape by promising a future rendezvous.

ACT TWO

At Lillas Pastia's inn, Carmen and two friends, Frasquita and Mercédès, sing of the gypsy life. Lieutenant Zuniga tells Carmen that José was thrown in prison for allowing her to escape, but that he has just been released. The bullfighter Escamillo arrives with his entourage and asks Carmen if she will ever love him. Dancaïre and Remendado, two revolutionaries, try to convince Carmen and her friends to accompany them on their next mission, but Carmen refuses, saying she is in love with José and is awaiting his return.

When José arrives, Carmen sings and dances for him, but a distant bugle sounds and he says he must return to the barracks immediately. She invites him to desert the army and join the revolutionaries, but he refuses, and Carmen mocks his cowardice. As he is leaving, José encounters Zuniga, who has come in hopes of seeing Carmen. The jealous José strikes his superior officer. Now an outlaw, he has no choice but to desert the army and join Carmen and her friends.

ACT THREE

The revolutionaries are busy moving their shipment of rifles through the dangerous hillside. Carmen, now tired of José's jealousy, reads her fortune in the playing cards. She draws the death card.

When the revolutionaries head down the mountain to bribe the customs officer, José is left as a lookout. On her way up the mountain to find José, Micaëla hears a rifle shot and takes cover. José has fired a warning shot at Escamillo, who has come in search of Carmen. Escamillo tells José he is in love with Carmen and they start to fight but are separated by the returning gang. Remendado then discovers Micaëla, who has come to beg José to return home to his dying mother. Carmen urges him to leave; José is convinced she wants to be rid of him in order to take up with Escamillo. José leaves with Micaëla, warning Carmen that he will come back.

ACT FOUR

An excited crowd gathers for the bullfight. Outside the ring, Frasquita and Mercédès pull Carmen aside and tell her to be careful because José has been seen in the crowd. Carmen, however, ignores their warnings and bravely remains for a final encounter. José pleads desperately with her to come back to him. As she tells him she can never love him again, the crowd is heard cheering Escamillo's victory in the ring. Realizing that he can never possess Carmen, José stabs her to death.

Reprinted by permission of Houston Grand Opera.

CARMEN – Approximate Timings

ACT ONE 50 minutes

ACT TWO 35 minutes

Intermission 30 minutes

ACT THREE 35 minutes

ACT FOUR 20 minutes

Total 2 hours, 50 minutes

Lyric

- Coproduction of Lyric Opera of Chicago and Houston Grand Opera.
- Additional costumes by Seams Unlimited and Paul Chang.
- Lyric Opera of Chicago Broadcasts are generously sponsored by The Caerus Foundation, Inc., with matching funding provided by The Matthew and Kay Bucksbaum Family, The John and Jacolyn Bucksbaum Foundation, and The Richard P. and Susan Kiphart Family.
- Lyric Opera of Chicago gratefully acknowledges the support of the W. James and Maxine P. Farrell French Opera Endowed Chair.
- Lyric Opera of Chicago wishes to thank its Official Airline, American Airlines.
- This season's projected English titles are funded in part by a generous grant from the Lloyd E. Rigler-Lawrence E. Deutsch Foundation.

New Lyric Opera Coproduction

Georges Bizet

CARMEN

Opéra comique in four acts in French

Libretto by Henri Meilhac and Ludovic Halévy,
after the novella *Carmen* by Prosper Mérimée (1845)

First performed at the Opéra Comique, Paris, on March 3, 1875
First performed by Lyric Opera of Chicago on November 16, 1954

Characters in order of vocal appearance:

Moralès TAKAOKI ONISHI°
Micaëla ELEONORA BURATTO*
Don José JOSEPH CALLEJA (Feb. 11-March 6)
 BRANDON JOVANOVICH (March 16-25)
Zuniga BRADLEY SMOAK°
Carmen EKATERINA GUBANOVA (Feb. 11-March 6)
 ANITA RACHVELISHVILI* (March 16-25)
Frasquita DIANA NEWMAN°
Mercédès LINDSAY METZGER°
Escamillo CHRISTIAN VAN HORN°°
Lillas Pastia ALEC CARLSON°
Dancaïre EMMETT O'HANLON°
Remendado MINGJIE LEI°

Dancers: Shannon Alvis, Judson Emery*, Alejandro Fonseca*, Ashley Elizabeth Hale*, Shanna Heverly*, Marissa Lynn Horton*, Jeffrey B. Hover, Jr., Jessica Wolfrum Raun*, Todd Rhoades, Abigail Simon, Malachi Squires, JP Tenuta

CHICAGO CHILDREN'S CHOIR

Conductor HARRY BICKET (Feb. 11-March 6)
 AINĀRS RUBIŅIS* (March 16-25)
Director and Choreographer ROB ASHFORD
Set Designer DAVID ROCKWELL*
Original Costume Designer JULIE WEISS*
Lighting Designer DONALD HOLDER*
Chorus Master MICHAEL BLACK
Children's Chorus Master JOSEPHINE LEE
Wigmaster and Makeup Designer SARAH HATTEN
Associate Director LOUISA MULLER
Associate Choreographer SARAH O'GLEBY
Ballet Mistress ASHLEY ELIZABETH HALE*
Assistant Director JODI GAGE
Stage Manager RACHEL A. TOBIAS
Stage Band Conductor STEVEN MOSTELLER
Musical Preparation KEUN-A LEE
 JERAD MOSBEY
Ballet Accompanist VALERIE MAZE
Fight Director CHUCK COYL
Projected English Titles SCOTT F. HEUMANN*
 PAUL HOPPER*
 ROGER PINES (*spoken dialogue*)

* Lyric Opera debut

° Current member, The Patrick G. and Shirley W. Ryan Opera Center

°° Alumnus, The Patrick G. and Shirley W. Ryan Opera Center



EKATERINA GUBANOVA

(*Carmen* – Feb. 11- March 6)
Previously at Lyric:
Foreign Princess/*Rusalka*
(2013-14).

One of today's most celebrated mezzo-sopranos, the Moscow native, who is making her role debut in this production, has previously earned significant acclaim in a number of leading French roles, such as Clitemnestre/*Iphigénie en Aulide* (Rome Opera, Riccardo Muti conducting), Marguerite/*The Damnation of Faust* (Madrid, Michel Plasson conducting), Cassandre/*Les Troyens* (Carnegie Hall, Valery Gergiev conducting) and Nicklausse/*Les contes d'Hoffmann* (Paris, Milan). Gubanova's successes in Wagner include Brangäne (Metropolitan Opera, Paris, Baden-Baden, Berlin, Tokyo, St. Petersburg, Munich), Fricka (Milan, London, Berlin, Baden-Baden) and Waltraute (Berlin). Her highly successful Met debut as Hélène/*War and Peace* was followed by Giulietta/*Les contes d'Hoffmann*, Giovanna Seymour/*Anna Bolena* (company premiere, HD transmission), and Eboli/*Don Carlo*. Gubanova's most prestigious concert appearances have included the Verdi *Requiem* with Muti (Tokyo, Vienna, Madrid) and the Mahler song cycles and symphonies in Paris, Moscow, Seoul, Dublin, Sydney, and at the BBC Proms in London. The mezzo's schedule this season is highlighted by her return to the Met as Amneris/*Aida*, Eboli/*Don Carlo* in Florence (under Zubin Mehta), and Fricka/*The Ring* at Bavarian State Opera in Munich.



ANITA RACHVELISHVILI
(*Carmen* - March 16-25)
Lyric Opera debut

The renowned Georgian mezzo-soprano, widely established as one of the major Carmens of her generation, has triumphed in the role at the Metropolitan Opera, the Deutsche Oper Berlin, the Berlin State Opera, Covent Garden, Seattle Opera, San Francisco Opera, and Turin's Teatro Regio, among many other houses. She reprises her portrayal this season at the Opéra National de Paris and the Bavarian State Opera. With Jonas Kaufmann and Daniel Barenboim, Rachvelishvili made a sensational debut (seen on television internationally) as Carmen in 2009, among the youngest singers ever to open the La Scala season in a starring role. She joined Kaufmann again for her 2011 Carnegie Hall debut as the Princess/*Adriana Lecouvreur*. In recent years she has also won praise as Amneris/*Aida* in Paris, Verona, Rome, Milan, and Detroit. The mezzo-soprano returned to the Metropolitan Opera in 2013-14 as Konchakovna in a new production of Borodin's *Prince Igor*, the

company's first production of Borodin's opera in nearly a century. In addition to a growing operatic repertoire – including *Dalila/Samson et Dalila* (Paris and Amsterdam), *Isabella/L'italiana in Algeri* (Milan), and *Orfeo/Orfeo ed Euridice* (Festival de Peralada, DVD) – Rachvelishvili has recently returned to La Scala for Verdi's *Requiem* with Zubin Mehta.



JOSEPH CALLEJA
(*Don José* – Feb. 11- March 6)
Previously at Lyric:
Romeo/*Romeo and Juliet*
(2015-16); Alfredo Germont/*La traviata*
(2013-14, 2007-08); Rodolfo/*La bohème*
(2012-13).

Recipient of a 2016 *Opera News* Award, the 2014 International Opera Awards' Readers Award, and *Gramophone's* 2012 Artist of the Year, the world-renowned Maltese tenor returns this season to Covent Garden (*Pollione/Norma*), the Metropolitan Opera (Duke of Mantua/*Rigoletto*), and Munich's Bavarian State Opera (*Faust/Mefistofele*). Calleja debuted in opera at 19 singing Macduff/*Macbeth* at Malta's Astra Theatre. Shortly thereafter he was an award-winner in Vienna's prestigious Hans Gabor Belvedere Competition, which launched his international career. Since then he has starred in more than 25 leading roles with many major companies, including Covent Garden (among his roles there have been Alfredo/*La traviata* opposite Renée Fleming and Gabriele/*Simon Boccanegra*, both released on DVD), Oper Frankfurt (an acclaimed role debut as Don José last summer), the Deutsche Oper Berlin, the Festspielhaus Baden-Baden, the state operas of Vienna and Berlin, and Paris's Théâtre des Champs-Élysées. The Grammy nominee has recorded five highly praised solo discs, most recently a program of popular songs entitled "Amore." He made his Hollywood debut in the highly praised 2013 motion picture *The Immigrant*, portraying legendary tenor Enrico Caruso. Calleja recently teamed up with Malta's Bank of Valletta to form the BOV Joseph Calleja Foundation, created to help children and families in need.



BRANDON JOVANOVICH
(*Don José* – March 16-25)
Previously at Lyric:
Six roles since 2009, most recently Aeneas/*Les Troyens* (2016-17); Walter/*The Passenger* (2014-15); Prince/*Rusalka* (2013-14).

The American tenor, one of today's most celebrated interpreters of Bizet's Don José, triumphed in the role in his Metropolitan Opera and Glyndebourne debuts. His portrayal has also been heard in Vienna,

Munich, Zurich, Sydney, Los Angeles, and many other major houses internationally. Jovanovich's exceptional versatility extends to works of Wagner (*Lohengrin* – San Francisco, *Die Meistersinger von Nürnberg* – San Francisco, Paris); Massenet (*Werther* – Opéra de Lille); Puccini (*Madama Butterfly* – Los Angeles, Santa Fe, Stuttgart, Toulon; *Tosca* – Cologne, Toronto, Seattle); Strauss (*Ariadne auf Naxos* – Munich, Chicago, Boston); Dvořák (*Rusalka* – Glyndebourne, CD); and Janáček (*Jenůfa* – Munich; *Katya Kabanova* – Chicago). He has been extraordinarily successful in contemporary opera, including such formidable roles as Hans/Marco Tutino's *Senso* (Palermo, world premiere), Hoffegut/Walter Braunfels's *Die Vögel* (Los Angeles, DVD), Bocconion/Richard Rodney Bennett's *The Mines of Sulphur* (Glimmerglass Festival, CD), Bill/Jonathan Dove's *Flight* (St. Louis), and Levin/David Carlson's *Anna Karenina* (Miami world premiere, St. Louis, CD). Recent appearances with major orchestras include Beethoven's *Missa Solemnis* and *Fidelio* (San Francisco Symphony under Michael Tilson Thomas), *Wozzeck* (Philharmonia Zurich), and *Tosca* (Act One with the Boston Symphony). Among Jovanovich's performances this season are reprises of *Lohengrin* (Zurich, where the tenor is a great favorite), *Lady Macbeth of Mtsensk* (Vienna), and *Rusalka* (Met).



ELEONORA BURATTO
(*Micaëla*)
Lyric Opera debut

The Italian soprano, who has rapidly risen to the top rank internationally, has portrayed Bizet's Micaëla with great success at the Teatro dell'Opera in Rome and the Teatro San Carlo in Naples. She also appeared this season at Barcelona's Gran Teatre del Liceu (*Mimi/La bohème*) and at the Dutch National Opera in Amsterdam (Countess Almaviva/*The Marriage of Figaro*). Buratto has earned acclaim as Norina/*Don Pasquale* in her 2016 Metropolitan Opera debut, and in previous performances in Rome and at the Teatro Real in Madrid. She recently sang Alice/*Falstaff* with the Chicago Symphony Orchestra under the baton of Riccardo Muti (she has also sung that role at the Savonlinna and Ravenna festivals), as well as Adina/*L'elisir d'amore* at Milan's La Scala, a performance seen by a worldwide television audience. The role of Amelia/*Simon Boccanegra* introduced her to audiences in Tokyo. Buratto has also distinguished herself as a concert soloist, with prestigious engagements including Mahler's *Symphony No. 2*, Daniele Gatti conducting, at the Opera di Firenze for the Maggio Musicale Fiorentino. Born in Mantua, the soprano graduated at the Conservatoire of her native town, and she studied for three years under the guidance of Luciano Pavarotti and then with Paola Leolini.



CHRISTIAN VAN HORN (*Escamillo*)
Previously at Lyric: Fourteen roles since 2004, most recently Narbal/*Les Troyens* (2016-17); Friar Laurence/*Romeo and Juliet*, Alidoro/*La cenerentola* (both 2015-16).

The American bass-baritone, a Ryan Opera Center alumnus, previously portrayed Escamillo at Toronto's Canadian Opera Company, where he has also sung Colline/*La bohème* and Angelotti/*Tosca*. Van Horn has earned acclaim with such major companies as the Metropolitan Opera (*Falstaff*, *La bohème*), San Francisco Opera (Four Villains/*Les contes d'Hoffmann*, Oroveso/*Norma*, Alidoro/*La cenerentola*), Munich's Bavarian State Opera, Rome's Teatro dell'Opera, and the Salzburg Festival. His diverse repertoire encompasses Colline/*La bohème* (Paris's Théâtre des Champs-Élysées, Munich, San Francisco, Los Angeles, Santa Fe, Baltimore), the title role/*The Marriage of Figaro* (Chicago Opera Theater, Stuttgart Opera, CD), Gessler/*Guillaume Tell* (Netherlands Opera), Banco/*Macbeth* (Geneva's Grand Théâtre), Zuniga/*Carmen* (Salzburg Festival), and Zaccaria/*Nabucco* (Seattle Opera). Among Van Horn's major credits in contemporary opera are Tan Dun's *Tea* (Santa Fe), David Carlson's *Anna Karenina* (Miami world premiere, St. Louis revival, CD), Marco Tutino's *La Ciociara* (world premiere, San Francisco), and most recently Prospero/Joseph Summer's *The Tempest* (Boston's Shakespeare Concerts, CD). Prestigious concert engagements include the Berlin Philharmonic (*Das Rheingold*, released on CD), the Emerson String Quartet (Carnegie Hall), the Chicago Symphony Orchestra, and the Bard Festival.



BRADLEY SMOAK (*Zuniga*)
Previously at Lyric: Nine roles since 2014-15, most recently Bandit Chief/*Don Quichotte*, Ghost of Hector/*Les Troyens* (both 2016-17); Waiter/*Der Rosenkavalier* (2015-16).

A native of North Carolina and a third-year Ryan Opera Center member, the bass-baritone will appear at Lyric this season as Baron Douphol/*La traviata* (for *Celebrating Plácido*). Smoak has been heard with many companies nationwide, with particular success at Opera Theatre of Saint Louis (Colline/*La bohème*, King of Hearts/U.S. premiere of Unsuk Chin's *Alice in Wonderland*, Pirate King/*The Pirates of Penzance*, Masetto/*Don Giovanni*, Antonio/*The Marriage of Figaro*, Second Soldier/*Salome*). He has appeared in concert with the Chicago Symphony Orchestra (*L'enfant et les sortilèges*, *Pelléas et Mélisande*, Esa-Pekka

Salonen conducting) and onstage at Boston Lyric Opera (*Les contes d'Hoffmann*), Palm Beach Opera (*Otello*, *Don Giovanni*, *Carmen*), Sarasota Opera (*La bohème*, *The Crucible*), Opera Omaha (*Carmen*, *The Magic Flute*, *Fidelio*), Opera North, Opera Charlotte, Opera Roanoke, Annapolis Opera, and DuPage Opera Theatre. Smoak made his international debut at Ireland's prestigious Wexford Festival Opera in *The Ghosts of Versailles* and Donizetti's *Maria Padilla*, returning for Smetana's *The Kiss* and Pergolesi's *La serva padrona*. *Bradley Smoak is sponsored by The Elizabeth F. Cheney Foundation.*



DIANA NEWMAN (*Frasquita*)
Previously at Lyric: Papageno/*The Magic Flute*, Pedro/*Don Quichotte*, Woglinde/*Das Rheingold* (all 2016-17).

The American soprano is in her second year in the Ryan Opera Center. She is an alumna of the University of Southern California (title role/*L'incoronazione di Poppea*, Pamina/*The Magic Flute*, Miranda/*The Tempest*, Lauretta/*Gianni Schicchi*, Belisa/*The Love of Don Perlimplin*). The Malibu native has also been heard as the Page/*Rigoletto* with the Los Angeles Philharmonic. Extensive concert appearances include Schneider's *Winter Morning Walks* (Lucerne Festival), Bach Cantatas 211 and 209 (Whittier Bach Festival), Mozart's "Exsultate, jubilate" (USC Alumni Orchestra), Lukas Foss's *Time Cycle* (Aspen Music Festival and School), Samuel Barber's *Knoxville: Summer of 1915* (American Youth Symphony), Frank Ticheli's *Songs of Love and Life* and *Angels in the Architecture* (both at University of Texas at Austin), and Francesco Cilluffo's *The Land to Life Again* (world premiere, UCLA Camarades Ensemble). Newman is an alumna of the Steans Music Institute of Ravinia, Music Academy of the West, the Fall Island Vocal Arts Seminar, and the Aspen Opera Theater Center. *Diana Newman is sponsored by Susan Ipsen and Mrs. J. W. Van Gorkom.*



LINDSAY METZGER (*Mercédès*)
Previously at Lyric: Garcias/*Don Quichotte* (2016-17); Second Noble Orphan/*Der Rosenkavalier*, Second Peasant Girl/*The Marriage of Figaro* (both 2015-16).

The Mundelein, Illinois native is a mezzo-soprano in her second year with the Ryan Opera Center. Earlier this year she appeared in the "Beyond the Aria" series at the Harris Theater. She spent two summers as an apprentice artist with Des Moines Metro Opera where she performed in such productions as *La rondine*,

Eugene Onegin, and *Don Giovanni*. She is also a former studio artist with Milwaukee's Florentine Opera (Giannetta/*L'elisir d'amore*). Among her recent portrayals are the title role/*La Cenerentola* (Lyric Unlimited's community engagement program "Opera in the Neighborhoods"), Daphné/Marc-Antoine Charpentier's *La descente d'Orphée aux enfers* (Chicago's Haymarket Opera Company), Cherubino/*The Marriage of Figaro* (La Musica Lirica in Novafeltria, Italy), Nella/*Gianni Schicchi* (DuPage Opera Theatre), title role/*Ariodante*, Béatrice/*Béatrice et Bénédict*, and Beppe/*L'amico Fritz* (all at University of Wisconsin-Madison). Metzger debuted with the Grant Park Symphony singing the soprano solo in Fauré's *Requiem*. Among her numerous awards are the Virginia Cooper Meier Award from the Musician's Club of Women, and an Encouragement Award from the Metropolitan Opera National Council District Auditions. *Lindsay Metzger is sponsored by an Anonymous Donor.*



EMMETT O'HANLON (*Dancœur*)
Previously at Lyric: Second Priest/*The Magic Flute*, Second Servant/*Don Quichotte* (both 2016-17).

The New York native is a first-year Ryan Opera Center member. He earned a Master of Music degree from The Juilliard School (Traveler/*Curlew River*, Bartley/*Riders to the Sea*), and a bachelor of music degree from the University of Cincinnati College-Conservatory of Music (Arsamene/*Xerxes*, Achilla/*Giulio Cesare*, Harašta/*The Cunning Little Vixen*). In a workshop recently produced by the Metropolitan Opera, O'Hanlon sang the Soldier/Scott Wheeler's *The Sorrows of Frederick the Great*. His concert activities have included Bach cantatas and Fauré's *Requiem*, all with St. Thomas Episcopal Church (Cincinnati). O'Hanlon has been a prize-winner in the Altamura/Caruso, Gerda Lissner, Opera Index, Palm Beach Opera, and Dayton Opera competitions. He participated in the singer-training program at Caramoor, La Musica Lirica (Novafeltria, Italy), Oberlin in Italy, and the "Juilliard in Paris" project. O'Hanlon is a principal vocalist with the celebrated Irish singing group Celtic Thunder, both for concerts internationally and on CD. *Emmett O'Hanlon is sponsored by Lois B. Siegel and Drs. Joan and Russ Zajchuk.*



MINGJIE LEI (*Remendado*)
Previously at Lyric: Iopas/*Les Troyens* (2016-17); Benvolio/*Romeo and Juliet*, Marschallin's Major Domol/*Der Rosenkavalier* (both 2015-16).

A second-year Ryan Opera Center member, the Chinese tenor returned to the program after spending much of the summer participating in the Salzburg Festival's prestigious Young Singers Project. Lei recently completed a professional studies certificate at Philadelphia's Curtis Institute of Music (Nemorino/*L'elisir d'amore*, Don Ramiro/*Cinderella*, many other roles) and holds a master's degree from the Manhattan School of Music (*The Ghosts of Versailles*, *Lucia di Lammermoor*, Haydn's *The Creation*). He returns to Lyric's stage this season for *Celebrating Plácido* (Gastone/*La traviata*). Among other important credits are appearances as tenor soloist in Handel's *Messiah* (Carnegie Hall), Stravinsky's *Pulcinella* (Music Academy of the West), Jupiter/*Semele* (Schwabacher Summer Concert during his tenure with San Francisco Opera's Merola Program), Don Ottavio/*Don Giovanni* (Banff Centre Opera), Aeneas/*Dido and Aeneas* (Beijing's Central Conservatory of Music), and the Royal Herald and Count Lerma/*Don Carlo* (Opera Philadelphia). Lei has received competition awards from the Gerda Lissner Foundation, Opera Index, Inc., Licia Albanese-Puccini Foundation, Giulio Gari Foundation, and the Mario Lanza Institute. *Mingjie Lei* is sponsored by **Maurice J. and Patricia Frank**.



TAKAOKI ONISHI

(*Moralès*)

Previously at Lyric: Four roles since 2015-16, most recently First Servant/*Don Quichotte*, Trojan Soldier/*Les Troyens* (both 2016-17); Paris/*Romeo and Juliet* (2015-16).

A second-year Ryan Opera Center member, the Japanese baritone will perform roles in several upcoming Lyric productions, among them Captain/*Eugene Onegin* and Marquis/*La traviata* (for *Celebrating Plácido*). Onishi has received top awards from the Gerda Lissner International Vocal Competition, the Opera Index Vocal Competition, the Licia Albanese-Puccini International Vocal Competition, and the Giulio Gari Foundation Competition. For winning the IFAC-Juilliard Prize Singing Competition in Japan, he received a full scholarship to attend The Juilliard School, where he appeared in the title role/*Eugene Onegin*, as Count Almaviva/*The Marriage of Figaro*, and in *Don Giovanni*, Rossini's *La scala di seta*, and Sir Peter Maxwell Davies's *Kommilitonen!* (U.S. premiere). In 2014 he created the leading role of The Man/Marty Regan's *The Memory Stone* (world premiere) with Houston Grand Opera's East+West program. Recent highlights include two appearances at Carnegie Hall (*Carmina Burana*, Vaughan Williams's *Hodie*). Onishi has participated in the Aspen Music Festival and School, Saito Kinen Festival in Japan, and Germany's Internationale Meistersinger Akademie. *Takaoki Onishi* is sponsored by

the **Renée Fleming Foundation** and the **International Foundation for Arts and Culture**.



ALEC CARLSON

(*Lillas Pastia*)

Previously at Lyric:

Juan/*Don Quichotte* (2016-17); Animal Tamer/*Der Rosenkavalier*, Ismael/*Bel Canto* world premiere (both 2015-16).

The tenor, a native of Red Oak, Iowa, is in his second year in the Ryan Opera Center. He will be seen on the Lyric stage this season as Giuseppe/*La traviata* (for *Celebrating Plácido*). Carlson is an alumnus of two of the most highly regarded music programs in the midwest, Luther College and the University of Cincinnati College-Conservatory of Music. His past performances at UCC-CM include such leading roles as Ferrando/*Così fan tutte* and Ernesto/*Don Pasquale*, as well as the Royal Herald/*Don Carlos* (concert performance) and the tenor solos/Bach's *St. John Passion* (staged production). A 2014 apprentice artist at The Santa Fe Opera, Carlson has participated in Houston Grand Opera's Young Artist Vocal Academy and the Wolf Trap Opera young artist program (Lysander/*A Midsummer Night's Dream*, Prunier/*La rondine*). The tenor won the 2014 Seybold-Russell Award in the UCC-CM Opera Competition, and he has also received an encouragement award from the Metropolitan Opera National Council District Auditions. *Alec Carlson* is sponsored by **Stepan Company**.

CHICAGO CHILDREN'S CHOIR

Previously at Lyric: Six operas since 2000-01, most recently *Wozzeck* (2015-16); *Tosca* (2014-15); *La bohème* (2012-13).

Founded as a single choir in Hyde Park at the height of the civil rights movement in 1956, today Chicago Children's Choir serves 4,400 youth representing all 57 Chicago zip codes. The CCC encompasses programs in 80 city schools and ten neighborhoods, an ensemble for young male voices, and the world-renowned Voice of Chicago. Under president and artistic director Josephine Lee, Chicago Children's Choir has undertaken many highly successful national and international tours, has been featured in national broadcasts, including NBC's *Today*, *Oprah*, and the PBS series *From the Top: Live from Carnegie Hall*, and was featured in the Chicago/Midwest Emmy-winning documentary *Songs on the Road to Freedom* (2008). CCC regularly collaborates with major Chicago musical organizations. It has performed throughout the world and for many dignitaries, from Bill and Hillary Clinton and Barack and Michelle Obama to Nelson Mandela and the Dalai Lama. CCC has also collaborated onstage with such celebrities as Chance the Rapper, Luciano Pavarotti, Beyoncé Knowles, Yo-Yo Ma, and Celine Dion, among many others. Among CCC's recordings are *We*

All Live Here (2016), *Holiday Harmony* (2010), *Songs on the Road to Freedom* (2008), *Sita Ram* (2006) and *Open Up Your Heart* (2004).

Dancers



SHANNON ALVIS

Previously at Lyric: Four productions since 2014-15, most recently *Les Troyens* (2016-17); *The King and I*, *The Merry Widow* (both 2015-16).

After nine years performing with Hubbard Street Dance

Chicago, Alvis furthered her career in Europe with Nederlands Dans Theater. She has toured internationally and has performed works by many world renowned choreographers such as Jiri Kylian, Nacho Duato, Ohad Naharin, Crystal Pite, and Twyla Tharp, among others. After giving birth to a little baby girl, Alvis is happy to be sharing her artistry with the Chicago community once again. She is on faculty at the Joffrey academy, and is starting to explore her artistic voice through her own choreography as well.



JUDSON EMERY

Lyric debut

The dancer, who began performing as a child in the Bay Area, attended summer programs at the San Francisco Conservatory of Dance, Juilliard, and LINES Ballet School.

Throughout his training he worked with such choreographers as Robert Battle, Alonzo King, Cindy Salgado, and Jason Parsons. Moving to Los Angeles, he was seen on *The X-Factor*, *Dancing with the Stars*, *MTV VMA*, *VH1 Diva's Live*, *The Oscars*, *The Emmys*, and *The Kennedy Center Honors*. He has assisted choreographers and teachers internationally and has also taught classes at Millennium Dance Complex, Movement Lifestyle, Broadway Dance Center and Studio 68 in London.



ALEJANDRO FONSECA

Lyric debut

The Chicago-based dancer, an Indiana native, appeared in the *West Side Story* national tour. While at Indiana University, where he earned a B.S. degree

in dance kinesiology, Fonseca worked with esteemed choreographers, among them David Parsons for *Nacimiento Novo*, Larry Keigwin for *Runaway*, and Ishan Rustem for the Hubbard Street 2 piece, *Long Story Short*. Regionally, he has performed in a number of musicals,

including productions at Sarasota's Asolo Rep Theatre (*West Side Story*), Bloomington's Cardinal Stage Company (*Hairspray*), St. Louis's Muny (*West Side Story*, *Joseph and the Amazing Technicolor Dreamcoat*), and most recently at The Marriott Lincolnshire (*How to Succeed*, *The Nutcracker*).



ASHLEY ELIZABETH HALE (*Ballet Mistress*)
Lyric debut

The dancer was born in Lake Forest, Illinois, and grew up in Scotland, U. K. She began her training at The Dance School of Scotland, Knightswood,

with Scottish Ballet and completed her musical theater education at Laine Theatre Arts in London. Her theater credits include *Matilda* (Broadway); *Mamma Mia!* (Las Vegas); and *Shrek*, *Jersey Boys*, *Candide*, *Dirty Dancing*, *On the Town*, *Guys and Dolls*, and *Fame* (London's West End). She has toured throughout Britain in *Finding Neverland*, *Starlight Express*, and *Saturday Night Fever*. Film and television audiences have seen her in *Ted 2*, *Disney's Cinderella*, the 2016 Kennedy Center Honors, and the Tony Awards.



SHANNA HEVERLY
Lyric debut

The dancer has been seen on the North American tour of *Cats*, at New York's New Amsterdam Theatre in *Gypsy of the Year*, and in the Broadway pre-production presentation of

Waitress. Among her many regional credits are *Cats* (Marriott Lincolnshire), *White Christmas* (Denver Center Theater Company), *A Christmas Carol* (McCarter Theater), and eight productions with Reagle Music Theatre in Massachusetts. She was a principal in *Devils in the Moonlight* with Band of Gypsies (New York City) and has been a soloist with both the Brooklyn Ballet and Eglevsky Ballet. Among her film and television credits are projects for Random Poet LLC, Republic/Universal Records, and ABC.



MARISSA LYNN HORTON
Lyric debut

The Washington, D. C. native received her early training at Duke Ellington School of the Arts and North Carolina School of the Arts with a major

in contemporary dance. Horton has worked with the Kevin Wynn Collection performing at Joyce SoHo and touring to Nanjing, China. She has studied at the Lou Conte Dance

Studio and performed with Ron de Jesus Dance. Horton also danced with DanceWorks Chicago for two years, touring nationally and internationally before joining Visceral Dance Chicago as a founding member and performing for three seasons. She most recently finished performing in the Radio City Christmas Spectacular in New York City.



JEFFERY B. HOVER, JR.

Previously at Lyric:

Seven operas since 2013, most recently *The Merry Widow* (2015-16); *Carousel*, *Tannhäuser* (both 2014-15).

The New York-based dancer, an alumnus of Indiana's Butler University, has been featured in concerts with Ballet Hispanico, New Jersey Ballet, and Dance Kaleidoscope. Hover was seen on the first national tour of Twyla Tharp's *Come Fly Away*. Under Gemze de Lappe's direction, he performed the original de Mille choreography for *Oklahoma!* at The Muny in St. Louis. In addition to appearances at Lyric, his opera experience includes *Aida* (The Dallas Opera, Opera Carolina) and *Samson et Dalila* (San Diego Opera). Internationally, Hover has danced in Russia (*Stars of American Dance*) and in Mumbai, India (Soldier Doll and Trepack/*The Nutcracker*).



JESSICA WOLFRUM RAUN
Lyric debut

The Buffalo, New York, native most recently appeared as Lady in Green, Olga Mara, and in the ensemble of *Singin' in the Rain* (The Marriott

Theatre). Previously Raun was a company dancer for 14 years with the nationally and internationally renowned River North Dance Chicago, joining the company in 2002 under the direction of Frank Chaves. She is currently on faculty teaching ballet at the Lou Conte Dance Studio and is also a certified personal trainer. Raun graduated *cum laude* with a B.A. degree in dance and psychology from the University of Buffalo in 2002.



TODD RHOADES

Previously at Lyric:

Ten operas since 2005-06, most recently *Die Fledermaus*, *Parsifal*, *Rusalka* (all 2013-14).

The Chicago-based dancer/choreographer has been seen at Chicago Opera Theater, New Orleans Opera (as dancer and choreographer), Chicago Folks Operetta (as

dancer and choreographer), Civic Ballet of Chicago, Luna Negra Dance Theatre, Ballet Austin, and Pittsburgh Ballet Theatre. Rhoades's theater credits include productions with Goodman Theatre, The Muny in St. Louis, Oak Brook's Drury Lane, Aurora's Paramount Theatre, Lincolnshire's Marriott Theatre, and the Tennessee Williams Festival in Provincetown. Rhoades has choreographed for DePaul University - The Theatre School, Lifeline Theatre, Finger Lakes Opera, Inaside Dance Chicago, and Nomi Dance Theatre.



ABIGAIL SIMON

Previously at Lyric:

Louise/Carousel, *Capriccio* (both 2014-15).

Last season the dancer reprised the role of *Louise/Carousel* at Houston Grand Opera. In recent years, Simon has performed throughout America in more than 30 *Nutcracker* productions as the Sugar Plum Fairy and also portrayed Juliet/Prokofiev's *Romeo and Juliet* (Vienna). She trained at The School of American Ballet and has danced for ten years with Chicago's Joffrey Ballet (principal roles in *The Merry Widow*, *Tarantella*, *Night*, *Kettentanz*, *Reflections*). After performing as an actress off-Broadway in *I Count the Hours*, she was invited on Broadway to perform a specially choreographed solo by Gillian Lynne celebrating *Phantom of the Opera* as Broadway's longest running show.



MALACHI SQUIRES

Previously at Lyric:

La Clemenza di Tito (2013-14).

The dancer's recent Chicago-area performances include *The Day of the Gypsy* (Harris Theater); *Brigadoon* (The Goodman Theatre); *La Journée des Tziganes*, *An American Portrait*, and *Nostalgic Suite* (Athenaeum Theatre); *Timon of Athens* (Chicago Shakespeare Theater); *The Nutcracker* and *Sleepless Nights in the City* (Ruth Page Performing Arts Center); and *Gnosienne* (Dance in the Parks). Squires has toured four times with Les Ballets Grandiva, performing in over 70 cities in Japan including a live broadcast of *Swan Lake* in Tokyo. He has also performed at New York's Skirball Center for the Performing Arts and Symphony Space, as well as with Fort Worth/Dallas Ballet under the directorship of Ben Stevenson.



JP TENUTA

Previously at Lyric:

Seven operas since 2006, most recently *Carousel*, *Tannhäuser* (both 2014-15); *Parsifal* (2013-14).

In addition to Lyric, the dancer has performed as a soloist in the Chicago

area with The Civic Ballet, Kenneth von Heidecke's Chicago Festival Ballet, and the Salt Creek Ballet. An alumnus of Northern Illinois University, where he studied with Randall Newsom and Judith Chitwood, Tenuta subsequently performed for two years with the Nashville Ballet and two years with Luna Negra Dance Company. He is a regular faculty member at the Academy of Movement and Music. He has also taught on the Dance Masters circuit and recently served as assistant director for Momena as it toured for Tanzsommer International in Austria.



HARRY BICKET

(Conductor – Feb. 11- March 6)

Previously at Lyric: Four productions since 2002, most recently *Rinaldo* (2011-12); *Hercules* (2010-11); *Orfeo ed Euridice* (2005-06).

The internationally renowned British opera and concert conductor's schedule this season is highlighted by performances of two Handel works – Handel's *Ariodante* in Paris and Vienna, *Alcina* in Santa Fe – as well as the Suite from Rameau's *Les Boréades* with the Cleveland Orchestra. Especially noted for his interpretation of Baroque and classical repertoire, Bicket is artistic director of The English Concert, widely regarded as one of today's most remarkable period orchestras. In 2013 Bicket became chief conductor of The Santa Fe Opera, where his successes over the past three summers have included *Romeo and Juliet*, *La finta giardiniera*, and *Fidelio*. Other recent highlights include acclaimed productions in North America for Houston Grand Opera (*The Marriage of Figaro*, *Rusalka*), the Canadian Opera Company (*Maometto Secondo*, *Hercules*), Atlanta Opera (*Orfeo*), the Metropolitan Opera (*Rodelinda*, *La clemenza di Tito*, *Giulio Cesare*), and guest-conducting engagements with the New York Philharmonic, the Los Angeles Philharmonic, the Los Angeles Chamber Orchestra, and the major orchestras of Boston, San Francisco, Detroit, Houston, Seattle, St. Paul, Ottawa, and Indianapolis. Bicket has collaborated on recital discs with Renée Fleming, Lucy Crowe, and David Daniels. On DVD he conducts productions of *Rodelinda* (Met), *Rinaldo* (Munich), *A Midsummer Night's Dream* and *Martin y Soler's The Tree of Diana* (both from Barcelona).



AINĀRS RUBIĶIS

(Conductor – March 16-25)

Lyric debut

The celebrated Latvian conductor, whose performances of *Carmen* include his debut at Barcelona's Gran Teatre del Liceu, made his debut this season with Theater Basel (*La forza del destino*) and returned to Latvian National Opera (*Eugene Onegin*) and the Basque National Orchestra. Rubiķis came to international attention in 2010, winning the third annual Gustav Mahler conducting competition in Bamberg, Germany. The following year, he received the second Nestlé and Salzburg Festival Young Conductors Award, subsequently conducting the Gustav Mahler Jugendorchester at the Salzburg Festival. As music director and chief conductor of the Novosibirsk State Academic Opera and Ballet Theatre (2012-14), Rubiķis led a varied repertoire, highlighted by *Carmen*, *Don Giovanni*, and Britten's *War Requiem*. He was also awarded a prestigious Golden Mask Award as Best Conductor for a new production of Bernstein's *Mass*. Highlights of recent seasons include debuts with the Bolshoi Theatre (*Boris Godunov*), the Oberammergau Festival (*Nabucco*), Tokyo's New National Theatre, and major orchestras of Toronto, Melbourne, Hong Kong, Strasbourg, Brussels, The Hague, and Budapest. Rubiķis conducted the world premiere of composer Kristaps Pētersons' *Mikhail and Mikhail Play Chess* for Latvian National Opera. A successful choral interpreter, he has served as artistic director of Dziesmuvara, the University of Latvia chamber choir.



ROB ASHFORD

(Director and Choreographer)

Previously at Lyric:

Carousel (2014-15); *The Barber of Seville* (operatic debut, 2013-14).

The award-winning American director earned acclaim for his production of *Carmen* at Houston Grand Opera, where he subsequently returned for *Carousel*. A Tony Award winner as choreographer for *Thoroughly Modern Millie*, he has received Tony nominations for *Evita*, *Promises, Promises*, *How to Succeed in Business Without Really Trying* (both direction and choreography), John Waters's *Cry-Baby* (for which he won Drama Desk, Outer Critics Circle, and Fred Astaire awards), *Shrek*, *Curtains*, and *The Wedding Singer*. Among his other Broadway credits is a much-acclaimed revival of *Cat on a Hot Tin Roof*. Ashford directed *The Winter's Tale*, starring Kenneth Branagh and Judi Dench, and *Harlequinade*, *Romeo and Juliet*, and *The Entertainer* all for

London's Kenneth Branagh Theatre Company; *Macbeth* at New York's Park Avenue Armory and at the Manchester International Festival; and the Olivier Award-winning productions of *Anna Christie*, *A Streetcar Named Desire*, and *Parade*, all for London's Donmar Warehouse. *Peter Pan Live!* and *The Sound of Music Live!* for NBC both earned him DGA Award nominations. Ashford has choreographed opening numbers for numerous Tony and Academy Awards shows (the latter earned him the 2009 Emmy for Best Choreography). A former associate director at London's Old Vic Theatre and Donmar Warehouse, he is also a trustee of New York's Joyce Theatre. (See "A Talk with the Director," p. 34.)



DAVID ROCKWELL

(Set Designer)

Lyric debut

The work of the celebrated American architect and designer has been represented on Broadway this season by the critically acclaimed new production of *Falsettos*. In 2016, Rockwell won the Tony, Drama Desk, and Outer Critics Circle awards for *She Loves Me*. His work on Broadway includes set designs for *On the Twentieth Century*, *You Can't Take It With You*, *Kinky Boots*, *Lucky Guy* (all Tony-nominated), *Hairspray* (Tony, Drama Desk, and Outer Critics Circle nominations), and *The Rocky Horror Show* (Drama Desk nomination). Broadway credits also include sets for *Side Show*, *The Normal Heart*, *Catch Me If You Can*, and *Dirty Rotten Scoundrels*. He is the founder and president of Rockwell Group, an architecture and design studio. Rockwell's honors include the AIA New York Chapter President's Award, Cooper Hewitt National Design Award for outstanding achievement in interior design, the Pratt Legends Award, and the Presidential Design Award. Known for his commitment to charitable organizations, Rockwell currently serves on the boards of the Design Industries Foundation Fighting AIDS (DIFFA), the Cooper Hewitt National Design Museum, Citymeals-on-Wheels, and New York Restoration Project.



DONALD HOLDER

(Lighting Designer)

Lyric debut

The acclaimed work of the American lighting designer can be seen this season at the Metropolitan Opera (*The Magic Flute*) and on Broadway (*The Cherry Orchard*, *Fiddler On The Roof*, *Anastasia*). Holder's work in opera includes lighting world-premiere productions of Nico Muhly's *Two Boys* (Met), Jake Heggie's *Moby Dick* (Dallas Opera), Elliot Goldenthal's *Grendel*

(LA Opera), and Tod Machover's *Death and the Powers* (Dallas Opera), as well as Rob Ashford's *Carmen* production at Houston Grand Opera and Bartlett Sher's production of *Otello* (Met). He has won the Tony and Henry Hewes awards for *South Pacific* (2008) and Tony, Drama Desk, and Outer Critics Circle awards for *The Lion King* (1998). He has also received Tony nominations for his Broadway designs for *The King and I*, *The Bridges of Madison County*, *Golden Boy*, *Ragtime*, *Les Liaisons Dangereuses*, *Gem of the Ocean*, *A Streetcar Named Desire*, *Movin' Out*, and *Juan Darien*. Additional Broadway credits include *Spiderman-Turn Off The Dark*, *She Loves Me*, *On The 20th Century*, *Promises, Promises*, *Cyrano de Bergerac*, *Thoroughly Modern Millie*, and *The Boy from Oz*. Holder's television successes include both seasons of *Smash* for NBC. A graduate of the Yale School of Drama, he has designed at resident theaters across the United States.



MICHAEL BLACK

(Chorus Master)

Previously at Lyric:

Chorus master since 2013-14; interim chorus master, 2011-12.

Lyric's chorus master's activities in the past nine months included continuing his association with the Grant Park Music Festival by preparing the chorus for Berlioz's *The Damnation of Faust*. Chorus master from 2001 to 2013 at Opera Australia in Sydney, Black prepared the OA chorus for more than 90 operas and many concert works. He has served in the same capacity on four continents. His work has been recorded and/or aired on ABC, BBC, PBS, and for many HD productions in movie theaters as well as on television. Among the distinguished organizations with which he has been associated are the Edinburgh International Festival, Opera Holland Park (London), and, in Australia, the Sydney Symphony Orchestra (including Rachmaninoff's *The Bells*, led by Vladimir Ashkenazy), Philharmonia Choir, Motet Choir, and Cantillation chamber choir. He has been a lecturer at the Sydney Conservatorium of Music, of which he is an alumnus. Black also holds a master's degree in musicology from the University of New South Wales. *Michael Black is the Howard A. Stotler Chorus Master Endowed Chair.*



JOSEPHINE LEE

(Children's Chorus Master)

Previously at Lyric:

Seven operas since 2000-01, most recently *Wozzeck* (2015-16); *Tosca* (2014-15); *La bohème* (2012-13).

The president and artistic director of Chicago

Children's Choir has revolutionized youth choral music through cutting-edge performances of diverse repertoire and innovative collaborations with world-class artists. Through her vision and leadership, she has established CCC as one of the city's premier cultural institutions, solidifying partnerships with Lyric, the Chicago Symphony Orchestra, and Ravinia. Recent projects include a revival of the original world musical *Sita Ram* at the Harris Theater (2012) with David Kersnar of Lookingglass Theatre and Natya Dance Theatre, as well as the development of a fully staged theatrical work with the Q Brothers. The Chicago native has led tours nationally and internationally to 20 countries since 1999. In 2015 she founded Vocality, a festival chorus comprising CCC alumni as well as young vocal artists from a wide array of communities within and surrounding Chicago, exemplifying the highest level of choral singing with an emphasis on excellence and diversity. Vocality made its premiere in 2015 at Ravinia Festival in *Porgy and Bess* with the Chicago Symphony Orchestra. Lee was recently featured in "The Transformative Power of Music," a segment on Oprah Winfrey Network's show, *Super Soul Sunday*.



SARAH HATTEN

(Wigmaster and Makeup Designer)

Lyric's wigmaster and makeup designer has worked in a wide repertoire at Des Moines Metro Opera and Michigan Opera Theatre, as well as

Columbus Opera, Toledo Opera, the Cabrillo Music Festival, and the University of Cincinnati College-Conservatory of Music. She has also worked at the Glimmerglass Festival and the major opera companies of Los Angeles, Omaha, Cleveland, Sarasota, and Central City, in addition to Wisconsin's American Players Theatre and, in Los Angeles, the Pantages Theatre and the Geffen Playhouse. Hatten earned a B.A. in music at Simpson College. *Sarah Hatten is the Marlys Beider Wigmaster and Makeup Designer Endowed Chair.*



LOUISA MULLER

(Associate Director)

Previously at Lyric:

Madama Butterfly (2013-14); *La bohème* (2012-13).

In recent seasons the American director has debuted at the Metropolitan Opera, Houston Grand Opera, Grand Théâtre de Genève, Opera Queensland, and Atlanta Opera. She earned considerable critical acclaim for new productions of *The Ghosts of Versailles* and *The Rape of Lucretia* at Wolf Trap Opera. She is in her ninth season on the directing staff of the Metropolitan Opera, where she has directed revivals of *Cavalleria rusticana*/*Pagliacci*,

L'elisir d'amore, and *Don Giovanni* and assisted directors such as Sir David McVicar, Robert Carsen, Bartlett Sher, Michael Grandage, and Stephen Wadsworth. This season she directs the New York Philharmonic's staged concert of *Das Rheingold* and a new production of *Tosca* with the National Symphony at Wolf Trap Opera, returns to the Met to direct *Don Giovanni* and assist Robert Lepage on *L'amour de loin*, and works with young singers at Rice University, London's National Opera Studio, and the Scuola di Belcanto Urbana.



SARAH O'GLEBY

(Associate Choreographer)

Previously at Lyric:

Dance Captain/*Carousel* (2014-15).

Originally from the U. K., the dancer has been living in New York City for eight years. She has performed in more than ten Broadway and West End musicals. Her recent choreography credits include NBC Universal and Univision Upfronts, the Kennedy Center Honors, and Hermes Events. Her associate-choreography credits include *Ted 2*, the Oscars (2009, 2013-15), NBC's *The Sound of Music* and *Peter Pan*, *How to Succeed in Business Without Really Trying* with Daniel Radcliffe, many Tony Awards telecasts, and *A Million Ways to Die in the West*. Her work in opera includes *Die Fledermaus* at the Metropolitan Opera and both *Carousel* and *Carmen* at Houston Grand Opera.



CHUCK COYL

(Fight Director)

Previously at Lyric:

Seven productions since 2006-07, most recently *Don Quixotte*, *Das Rheingold* (both 2016-17); *Tosca* (2014-15).

A professional fight director for more than 30 years, Coyl is vice president of the Society of American Fight Directors. Recent credits include the Broadway production and national tour of *August Osage County*; *The Crucible* and *Superior Donuts* at Steppenwolf Theatre Company; *2666*, *Another Word for Beauty*, and *The Upstairs Concierge* at the Goodman Theatre; and *Sucker Punch* at Victory Gardens Theatre. Coyl is a founding member of the Single Action Theatre Company, and is on the faculty of the Actor's Gymnasium and Roosevelt University in Chicago.

Novel Nomads: How a Fascination with Gypsies Led to Opera's Most Provocative Heroine

By Harry Rose



DAN RIST

Two celebrated *Carmens*, a century apart: French soprano Emma Calvé and American mezzo-soprano Denyce Graves, the latter pictured at Lyric in 2005.

In *Carmen* Georges Bizet vividly depicted sun-soaked Andalusia and its transient, adventurous gypsy inhabitants, yet the composer created this work without ever setting foot in Spain. It seems like a paradox that Bizet produced such an adroit study of a regional culture and how certain personalities worked within its confines without even coming into contact with that culture! On another level, though, *Carmen* is just a result of an artistic fascination with Spain, “exotic” gypsies, and nomadic adventure that permeated contemporary Western Europe.

Yet what makes Bizet’s opera extraordinary is not that it was able to put “authentic” Spanish flair onstage at Paris’s Opéra Comique, but that it took a superficial cultural fascination embodied in Prosper Mérimée’s 1845 novella of the same name, highlighted its best moments, and drew realistic, multi-dimensional characters out of it. Although audiences didn’t immediately appreciate how Bizet brought Carmen herself to life, the opera’s initial shock value and the well-defined female protagonists of the operatic stage who would follow Carmen demonstrate good art’s intrinsic ability to provoke and stimulate change.

Bizet’s chief source material was the novella of Mérimée, the celebrated French author and historian. It appeared in the *Revue des Deux Mondes* in October 1845, with a fourth chapter added in 1846. Mérimée probably first heard the Carmen story from the Countess of Montijo (mother of Eugénie, the future empress of France) while on his visit to Spain in 1830, but he significantly embellished it when he finally put pen to paper. This 1830 visit, Mérimée’s first to the Iberian peninsula, included a venture into the south where he studied the gypsies of Granada. Though the culture fascinated him and served him well when he wrote *Carmen*, Mérimée’s interest in the gypsies lay temporarily dormant.

What apparently reawakened his interest was the continuing publication of the writings of George Borrow, an English author and contemporary of Mérimée who studied the Spanish gypsies intensely. Mérimée himself was familiar with Borrow’s first published book, *Le Zingali: An Account of the Gypsies of Spain* (1841), a comprehensive guide to the language, culture, and customs of the gypsies of southern Spain. These peers didn’t share an especially positive rapport, though. Indeed, Mérimée even

cites Borrow in his fourth chapter of *Carmen* with the exclusive purpose of refuting one of his claims concerning the inherent chastity of the gypsy women. Nevertheless, Borrow's writings confirmed and reawakened Mérimée's own memories.

The fact that Mérimée's novella is the result of so much similar academic study comes as no surprise. Mérimée was a scholar and an administrator at heart who made his name in France not only as an author, but also as his country's inspector-general of historical monuments. It was through this work that he applied his expertise in architecture, the arts, and history towards protecting the architectural patrimony of France. Mérimée always had a certain discomfort with fictional writing, and that prompted him to often include extraneous, distracting third-person narrators and *noms de plume* in his attempts to curtail criticism by his peers, maintain anonymity, and denigrate fictional writing, a genre that, in his view, was built on banalities and falsities. This unevenness of intent produced his *Carmen* – was it conceived as a freestanding work of fiction, or a long-ruminated-upon academic treatise about the gypsies? The answer is both.

The story Mérimée follows is more or less maintained in Bizet's opera, but the radical differences come in narrative structure. The first half of the novella is told by Mérimée himself, reflecting on his fictitious encounter with a man whom he later learns is "José Navarro, the most notorious bandit in Andalusia." Mérimée and Don José then encounter Carmen in Seville, though she and Don José appear to have had a past. Flash forward to the days preceding Don José's execution for an as-yet-unrevealed crime, when the narrative voice switches from Mérimée himself to José, who recounts the story of his involvement with Carmen. Here, Carmen is realized in her fullest detail, justly becomes the novella's best-defined character, and emerges as an archetype for the Gypsies. Much like the Carmen of Bizet's opera, she's uniquely beautiful, resourceful, feisty, resolute, and intelligent, despite having no formal education.

From the third chapter on, the opera and the novella follow similar plots. Carmen is still an independent *bohémienne* who cannot be tamed; Mérimée even ascribes animal-like characteristics to her, comparing her swaying hips to "some filly out of the Córdoba stud." She still manages to land herself in prison after an altercation in the cigarette factory, but seduces Don José into letting her escape. When José is taken to jail himself, Carmen helps him break out and he joins her and her band of smugglers. José then marries Carmen, but before long she tires of him. All the while, Carmen has continued to attract the attention of various wealthy sponsors, including the picador Lucas, the character who plays a small part in Mérimée's story and is developed into the toreador Escamillo in Bizet's opera. After she leaves José for Lucas, the story reaches its violent culmination in a confrontation in which the jilted, unhinged José stabs Carmen, buries her, and surrenders to the police – the crime for which he is being executed at the end of Chapter Two.

Almost taking precedence over the events and characters, gypsy culture is interspersed throughout the novella. Peppered with gypsy sayings, folk songs, and cultural asides, *Carmen* seems



Carmen in trouble with the law after wounding another girl at the cigarette factory: an illustration by Eugène Decisy from an early edition of Prosper Mérimée's novella.



A 1970 stamp commemorated the 100th anniversary of Prosper Mérimée's death.

a paean to an exotic culture contrasting with contemporary France. In fact, the novella's oft-maligned final chapter is entirely a description of gypsy ways, attitudes, and language culled from Mérimée's research. But here Mérimée's story loses gravitas; this later-date addition of the fourth chapter is a complete departure from the plot line or characters – not once in the chapter is Carmen herself even mentioned! A compelling resolution to the novella is lost to Mérimée's preoccupation with history. Fortunately, though, this left Bizet and his team with a strong skeleton upon which to build their opera.

"Mérimée's 'Carmen'? Is she not killed by her lover? And that background of thieves, gypsies, cigar-makers? At the Opéra Comique, a family theatre!...You will frighten off our audience. It is impossible," exclaimed Camille du Locle, director of the Opéra Comique, when *Carmen* librettist Ludovic Halévy brought forward the joint project he was preparing with his co-librettist, Henri Meilhac, and Bizet. Programming *Carmen* represented a significant shift for the Opéra Comique. For one thing, a murder had never been seen on its stage. The Opéra Comique thrived presenting wholly French works to a



NANCY SORESEN



NANCY SORESEN



TONY ROMANO

Among Lyric's *Carmens* have been (clockwise) the captivating Giulietta Simionato, the ebullient Jean Madeira, the fiery Alicia Nafé, the mesmerizing Teresa Berganza, and the intense Grace Bumbry (pictured with Franco Corelli).



DAVID H. FISHMAN



TONY ROMANO

bourgeois family audience. Stories with a moral, enhanced by light, pleasant music, were the norm. The Opéra also structured all the works it commissioned similarly, which, with spoken dialogue in between set-pieces of music, almost resembles modern musical theater structure more than it does traditional opera. Later revisions to *Carmen* included sung recitative in the place of dialogue, but Lyric audiences will see the Opéra Comique version that Bizet and his librettists devised.

Bearing all this in mind, the creative team for *Carmen* made some concessions. The characters of Micaëla, Don José's virginal fiancée, and Frasquita and Mercédès, Carmen's lively friends, were added. The librettists even considered turning the smugglers, Dancaïre and Remendado, into something approaching comic figures. But as the opera's evolution progressed towards opening night, Bizet became increasingly resolute about certain unconventional details—he considered the onstage murder absolutely indispensable to the plot and the no-holds-barred acting of the first Carmen, Célestine Galli-Marié, adequately ferocious. Additionally, he

insisted that the chorus, which previously performed fixed on the sides of the stage, move and act. The sensationalized media coverage, plus the unapologetic onstage depiction of a social class the elites saw as dirty and lesser, contributed to one of the biggest opening-night fiascos in operatic history.

The initial acts were positively received, but the audience became increasingly hostile. "They did not seem to want to enjoy themselves," remarked the singer Barnolt, who sang Remendado. By the end, there were only a handful of people left in the house when the singers took their bows, and most of the audience had dismissed the work entirely. However, it wasn't so much Carmen's outward sexuality or immoral deeds that offended operagoers; it was that the work represented a step

forward in entertainment at the time—a step away from the customs that distinguished French opera from what was happening contemporaneously in Italy (Verdi's *Aida* and *Simon Boccanegra*) and Germany (Wagner's *Ring* cycle and *Parsifal*). In those countries, the medium was arguably growing in a faster, more innovative way towards Italy's *verismo* and Wagner's *Gesamtkunstwerk*. Maybe Giacomo Puccini framed it best when he contrasted his *Manon Lescaut* (1893) with the quintessential opéra comique, *Manon* (1884), by Bizet's contemporary Jules Massenet: "Massenet feels it as a Frenchman, with powder and minuets. I shall feel it as an Italian, with a desperate passion." *Carmen* embodied that transition.

If anything, Bizet's *Carmen* is a softer, more sentimental creation than Mérimée's

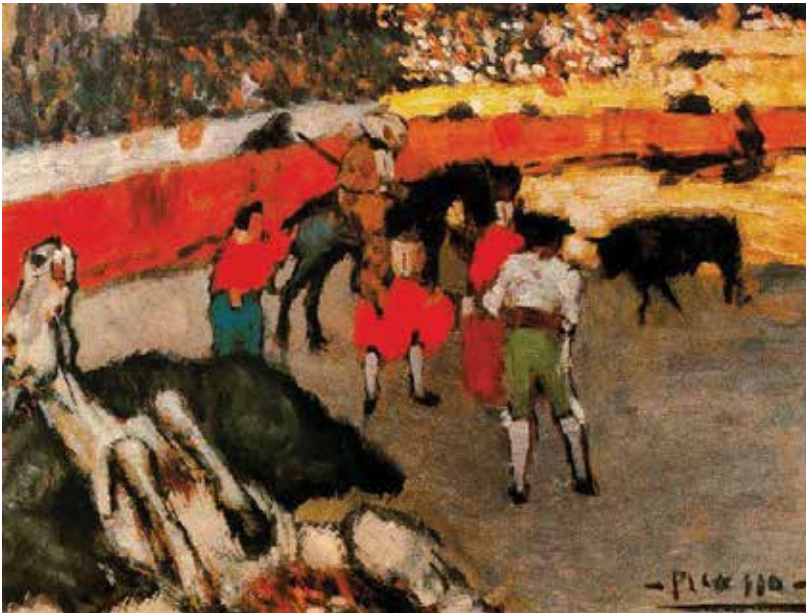

"Corrida" (1901), one of many memorable bullfight scenes painted by Pablo Picasso.



Gypsies in Spain in the 1930s



MTV's contemporary take on the story, Carmen: A Hip Hopera (2001), starred Beyoncé in her film acting debut.

animal-like temptress. An example of this comes in the opera's famed Act Three, in which Carmen, reading cards, foresees death for herself and for José:

If in the book of fate
your happiness is written,
then deal and have no fear,
for every card you turn,
to look into your future,
will show good fortune there.
But if you are to die,
the terrifying sentence
is written there on high [...]
the cards will show no mercy –
they still repeat: Death!

When Carmen comes to this realization, beneath her the violins start a plodding, dreadful rhythm that they maintain for several measures. Additionally, the orchestration of Carmen's premonition of death, with its repetitive motions in the violins and crescendo in the trombones, evokes the Fate theme – a leitmotif in the Wagnerian vein – that is first quoted in the overture. The consistency of the underlying orchestral gestures reveals a hidden turmoil inside Carmen, something deep and

persistent. This underlying distress communicated through Bizet's music finds no equivalent in Mérimée's Carmen who, in her final confrontation with José, asserts, "You want to kill me, I can see that, it is fated, but you shall not make me submit." Mérimée's Carmen has a tough interior and exterior, even in dire moments. It's what builds her characterization as a femme fatale, but Bizet's interpretation gives Carmen more complexity. This is just one example of how Bizet leveraged an aspect of Mérimée's novella, the theme of fate, and incorporated it into his opera.

While the novella expounds a steely seductress, the opera's heroine is more enigmatic and three-dimensional. It was Carmen who broke the mold and paved the way for other psychologically layered operatic heroines in the near future and beyond. Massenet's *Thaïs* (1881), the story of a decadent Egyptian prostitute transformed by her encounter with a monk, comes to mind, as do the title characters in Strauss's *Salome* and Berg's *Lulu* as equally complex heroines with powerful sexual stigmas attached to each of them.

Though on its own, Mérimée's historically grounded novella hasn't equaled the success of Bizet's passionate opera, it's only because Bizet's work is an extraordinary piece of music drama. Bizet transformed an uneven pre-existing source and imbued it with an augmented dramatic intensity and an enchanting, evocative melodic freshness. *Carmen* has endured as the consummate operatic masterpiece because its drama is as memorable as its music.

Harry Rose has been writing critically about opera and classical music since 2012 on his blog, Opera Teen (operateen.wordpress.com). He is also a blogger at the Huffington Post and has had his writing published by The Washington Post, in addition to receiving mentions in The New York Times, The Christian Science Monitor, and on 105.9 WQXR. He is currently a freshman studying Italian at Georgetown University.

A Talk with the Director

Rob Ashford, director and choreographer of this season's Carmen, spoke with Lyric's dramaturg, Roger Pines.

What most excited you when the opportunity to direct Carmen was presented to you?

I know the music so well (it was one of the first operas I ever listened to). For some reason, it's become a part of the soundtrack of many people's lives. I love the element of dance in it as well, and how important that is in the piece. Carmen dances as a seduction and as a release. It's rare in opera that dance is central to a leading character. Having started out as a choreographer, I'm excited by that.

Can we talk about the updating of the opera?

We moved it to 1936-37, during the Spanish Civil War. One of my first fascinations when approached about *Carmen* was the bullfighting element in it. The most symbolic bull I could recall was in Picasso's "Guernica," created as a reaction to the German bombing of a small town during the war. There's a wonderful image in the upper left-hand corner of a figure holding a dead child or young woman in his arms, in total grief and despair, and overlooking all of that is this bull, just staring down at it. It reminded me of the end of the opera, with Carmen in the arms of Don José, with him in such pain and so tortured, and the idea of this bull and the victorious Escamillo lurking above that whole scene. I couldn't get that image from "Guernica" out of my mind.

I went to Madrid to see the painting, and it became a jumping-off point for the production. There was also the idea of making the smugglers revolutionaries in Act Three, with a cause they were fighting for. That war was often described as Fascism vs. Democracy – so it seemed a good parallel for the opera.

At Lyric we have two different Carmens bringing their own strengths to the role, but what kind of characterization are you most interested in seeing them create onstage?

I'm hoping both ladies will see her psychological and emotional journey from the inside. She's powerless within society, yet completely empowered by men's reactions to her. She works in a cigarette factory, so she's quite low in social standing. It's an interesting dance she does between devotion and freedom, between the possibility of true love and striving for status – this is all fascinating to present onstage.

What's most intriguing to you about the Don José/Carmen relationship?

I think it's intriguing because he's a "good boy" who does what his mother and society want him to do. Even his profession as a soldier is to protect and do good, but he's fighting something inside himself. There is a transference of his lust for Carmen to his love for Carmen. He leaves Micaëla, the good girl, and goes for the baddest girl possible, and does it with the same conviction that he courted

Micaëla! We have to examine exactly how that conflict inside him drives him to do what he does.

You're both director and choreographer. This opera gives you crucial dance sequences that open Act Two and Act Four. What style of movement should the audience expect?

There is a lot of partnering in this show, and that's intentional, because of the intense relationship between Don José and Carmen. They seem to dance around each other through the entire opera, and I thought we should mirror that in the couples dancing onstage.

In Houston you used the recitatives, but Lyric's production will use the spoken dialogue. How was the decision made to go in that direction?

Anthony Freud felt strongly about using the spoken dialogue, and [Houston Grand Opera artistic director] Patrick Summers felt equally as strongly about the recitatives. I see the advantages to both. How great that we get to try it a different way, to see what that does to the story – that's exciting to me.



Picasso's "Guernica" (1937), an important influence on director-choreographer Rob Ashford's response to Carmen.

MUSEO REINA SOFIA (MADRID)

Carmen: After the Curtain Falls

When the performance is over, try discussing it with your companions and any other opera lovers you know! You can continue your pleasure in *Carmen* for hours – even days – by exchanging ideas about it. Here are some topics we can suggest:

DAN REST



Katharine Goeldner and Yonghoon Lee in the final scene of *Carmen*, 2010-11 season.

- Bizet's *Carmen* tells a dramatic and realistic story about life in Seville in the 1820s (updated by a century in Lyric's production). How is the opera's realism similar to and different from that in other operas you might have seen?
- Discuss the role of fate in *Carmen*. Do you think the story could have ended any other way?
- Compare the central female characters of Carmen and Micaëla, and also the central male characters of Don José and Escamillo. How does the music Bizet has written for these characters, respectively, showcase their distinct attributes?
- How does Bizet's music evoke the landscape and culture of Spain? What other elements of the production – set, costumes, choreography – transported you?
- Why do you think the opera's early audiences were scandalized, even outraged, by *Carmen*? Does opera still have the power to shock us today?
- Perhaps no other French opera has achieved the same popular status as *Carmen*. What elements do you think make this opera such an enduring classic?

To continue enjoying *Carmen*, Lyric dramaturg Roger Pines suggests the following performances:

- CD – Solange Michel, Raoul Jobin, Marthe Angelici, Michel Dens; Orchestra and Chorus of the Opéra Comique, cond. André Cluytens (EMI – *with spoken dialogue*)
- CD – Victoria de los Angeles, Nicolai Gedda, Janine Micheau, Ernest Blanc; National Orchestra and Chorus of Radio France, cond. Sir Thomas Beecham (EMI)
- CD – Tatiana Troyanos, Plácido Domingo, Dame Kiri Te Kanawa, José Van Dam; Orchestra and Chorus of the Royal Opera House, Covent Garden, cond. Sir Georg Solti (Decca – *with spoken dialogue*)
- CD – Leontyne Price, Franco Corelli, Mirella Freni, Robert Merrill; Vienna Philharmonic, Chorus of the Vienna State Opera, cond. Herbert von Karajan (RCA Opera Treasury)
- DVD – Anne Sofie von Otter, Marcus Haddock, Lisa Milne, Laurent Naouri; London Philharmonic Orchestra, Glyndebourne Chorus, cond. Philippe Jordan, dir. Sir David McVicar (Opus Arte – *with spoken dialogue*)
- DVD – Anna Caterina Antonacci, Jonas Kaufmann, Norah Amsellem, Ildebrando D'Arcangelo; Orchestra and Chorus of the Royal Opera House, Covent Garden, cond. Antonio Pappano, dir. Francesca Zambello (Decca – *with spoken dialogue*)
- DVD – Elina Garanča, Roberto Alagna, Barbara Frittoli, Teddy Tahu Rhodes; Metropolitan Opera Orchestra and Chorus, cond. Yannick Nézet-Séguin, dir. Richard Eyre (Deutsche Grammophon)
- DVD – Julia Migenes, Plácido Domingo, Faith Esham, Ruggero Raimondi; National Orchestra of France, Chorus of Radio France, cond. Lorin Maazel, dir. Francesco Rosi (Sony Pictures – *with spoken dialogue*)

Music Staff

William C. Billingham
Susan Miller Hult
Matthew Piatt
Noah Lindquist
Jerad Mosbey
Eric Weimer
Keun-A Lee
Grant Loehning
Mario Antonio Marra
Francesco Milioto
Steven Mosteller
Robert Tweten

Orchestra

Violin I

Robert Hanford, *Concertmaster*
Mrs. R. Robert Funderburg
Concertmaster Endowed Chair
Sharon Polifrone,
Assistant Concertmaster
Alexander Belavsky
Kathleen Brauer
Laura Park Chen**
Pauli Ewing
Bing Y. Grant
David Hildner
Ellen Hildner
Laura Miller
Liba Shacht
Heather Wittels

Violin II

Yin Shen, *Principal*
John Macfarlane,
Assistant Principal
Bonita Di Bello
Diane Durafourg-Robinson
Teresa Kay Fream
Peter Labella
Ann Palen

Irene Radetzky
John D. Robinson
David Volfé
Albert Wang

Viola

Carol Cook, *Principal*
Terri Van Valkinburgh,
Assistant Principal
Frank W. Babbitt
Patrick Brennan
Karl Davies
Amy Hess
Melissa Trier Kirk
Di Shi

Cello

Calum Cook, *Principal*
Paul Dwyer, *Assistant Principal*
Mark Brandfonbrener
William H. Cernota
Laura Deming
Barbara Haffner
Walter Preucil

Bass

Michael Geller, *Principal*
Brian Ferguson,
*Assistant Principal**
Andrew L. W. Anderson
Ian Hallas
Gregory Sarchet
Timothy Shaffer**
Collins R. Trier

Flute

Marie Tachouet, *Principal*
Dionne Jackson,
Assistant Principal
Alyce Johnson

Piccolo

Alyce Johnson

Oboe

Judith Kulb, *Principal*
Robert E. Morgan,
Assistant Principal
Judith Zunamon Lewis

English Horn

Robert E. Morgan

Clarinet

Charlene Zimmerman,
Principal
Linda A. Baker,
Co-Assistant Principal
Susan Warner,
Co-Assistant Principal

Bass Clarinet

Linda A. Baker

Bassoon

James T. Berkenstock,
*Principal**
Lewis Kirk,
Acting Principal
Preman Tilson
Acting Assistant Principal
John Gaudette**

Contrabassoon

Lewis Kirk

Horn

Jonathan Boen, *Principal*
Fritz Foss, *Assistant Principal*

Utility Horn

Robert E. Johnson, *Third Horn*
Samuel Hamzem
Neil Kimel

Trumpet

William Denton, *Principal*
Matthew Comerford,
Co-Assistant Principal

Channing Philbrick,
Co-Assistant Principal

Trombone

Jeremy Moeller, *Principal*
Mark Fisher, *Assistant Principal*
David R. Becker**

Bass Trombone

David R. Becker**
John Schwalm*

Tuba

Andrew Smith, *Principal*

Harp

Marguerite Lynn Williams,
Principal

Timpani

Edward Harrison, *Principal*

Percussion

Michael Green, *Principal*
Douglas Waddell,
Assistant Principal
Eric Millstein

Stageband Musicians

Kevin Hartman, *trumpet*
Dave Inmon, *trumpet*
Reed Capshaw, *trombone*
Adam Moen, *trombone*
Mark Fry, *trombone*

Librarian

John Rosenkrans, *Principal*

Personnel Manager and

Stageband Contractor
Christine Janicki

* On leave, 2016-17 season

** Season substitute

Chicago Children's Choir

Josephine Lee,
President & Artistic Director
Lisa Roth,
Assistant Conductor
Elisabeth Van Schoonhoven,
Assistant Conductor
John Goodwin,
Rehearsal Accompanist

Katie Baffa
Kyla Cisneros
Amber Cloud
Triniti Cole
Lauren Cusick
Julia Donato
Nicoletta Dowd
Hana Freidheim-Javed
Poppy Gelman
Emerson Good
Sean Harres
Theo Hinerfeld
Avonlea Hong
Lydia Kuhr
Evan Kuzukas
Mabel Lopez
Alessandra Mafriaci
Gretchen Matzke
Kate Mueller
Colin Nelsen
Abbey Noback
Wyatt Parr
Olivia Roman
Nina Sharda
Varun Shriram
Avahn Tellis-Nayak
Ellora Tellis-Nayak
Aaliyah Torres
Laelia van der Bijl
Gael Yagcier-Rodriguez

Chorus Master

Michael Black
Howard A. Stotler *Chorus Master Endowed Chair*

Regular Chorus

Soprano

Elisa Billy Becker
Jillian Bonczek
Patricia A. Cook-Nicholson
Cathleen Dunn
Janet Marie Farr
Sharon Garvey Cohen
Desirée Hassler
Rachael Holzhausen
Laureen Janeczek-Wysocki
Kimberly McCord
Heidi Spoor
Stephani Springer
Elizabeth Anne Taylor
Sherry Watkins

Mezzo

Claudia A. Kerski-Nienow
Marianna Kulikova
Colleen Lovinello
Lynn Lundgren
Yvette Smith
Marie Sokolova
Maia Surace
Laurie Seely Vassalli
Pamela Williams
Corinne Wallace-Crane

Tenor

Geoffrey Agpalo
Jason Balla
Timothy Bradley
Hoss Brock
William M. Combs
John J. Concepcion
Kenneth Donovan
Joseph A. Fosselman
Lawrence Montgomery
Mark Nienow
James Odom
Thomas L. Potter
Walton Westlake

Bass

Matthew Carroll
David DuBois
Robert Morrissey
Kenneth Nichols
Steven Pierce
Robert J. Prindle
Thomas Sillitti
Craig Springer
Jeffrey W. Taylor
Ronald Watkins
Nikolas Wenzel

Core Supplementary Chorus

Soprano

Jill Dewsnup
Carla Janzen
Suzanne M. Kszastowski
Kaileen Erin Miller

Mezzo

Sarah Ponder
Michelle K. Wrighte

Tenor

Jared V. Esguerra
Joe Shadday
Dane Thomas

Bass

Claude Cassion
Christopher Filipowicz
Nicolai Janitzky

Supplementary Chorus

Soprano

Elena Batman
Katy Compton
Joelle Lamarre
Katelyn Lee
Rosalind Lee
Susan Nelson
Brooklyn Snow
Christine Steyer
Kelsea Webb

Mezzo

Katie Ruth Bieber
Robin Bradley

Amy Anderson de Jong
Hillary Grobe
Adrienne Price
Emily Price
Amanda Runge
Carolyn J. Stein

Tenor

Curtis Bannister
Matthew Daniel
Joseph Diehl
Klaus Georg
Tyler Samuel Lee
Brett J. Potts
Peder Reiff
Chase Taylor

Bass

Michael Cavalieri
Carl Frank
Kirk Greiner
John E. Orduña
Wilbur Pauley
Douglas Peters
Martin Lowen Pooock
Dan Richardson
Vincent P. Wallace, Jr.

BACKSTAGE LIFE: John W. Coleman

What is your role here at Lyric, and how long have you held the position?

My role is stage manager and this is my 27th season. I essentially act as project manager for a show, helping to create an environment where people can do their best work. I meet with the director and the creative teams and determine their needs for the production and how I can best accomplish their vision during their time here at Lyric. I work with a show from its initial technical process, through the opening performance, and throughout its run on the stage.

What led you to work at Lyric?

I'm from the Chicago area and I'd done a lot of freelance work around the country in stage management. I love the "City of Big Shoulders"; Chicago is vibrant and amazing, and no matter where I go, it's always been home. Lyric was and continues to be an incredible company doing some truly groundbreaking work. The musical standards here are unmatched and I knew I wanted to be a part of it.

What's a typical day like for you?

We arrive well before the day's rehearsals begin. Our team follows up on any notes from the day before with the technical department and crews, checks the rehearsal space to make sure it's ready for rehearsal or performance, and double-checks scheduling with the rehearsal department. Once rehearsals begin in the morning, we take attendance, keep track of notes for the various departments, track all staging, coordinate scene shifts with stage hands, cue entrances, act as timekeepers, and make sure the information is communicated in a timely manner. At the end of the day, we produce written notes and reports from the rehearsals and performances. During performances and onstage rehearsals, we're responsible for calling the technical and lighting cues and ensuring everything is running smoothly with the production.

What's the most challenging aspect of your job?

Each show brings its own unique set of challenges, but I try to view them as opportunities for success. A production might be technologically difficult to pull off, or it might be an opera that has



highly complex musical elements. Fortunately, we have tremendous resources here and amazingly talented people on staff whose breadth of experience and sincere desire to produce high quality work is what gets us through the challenging times.

What keeps you committed to the work you do?

Being a part of a production that is musically, dramatically, and artistically spectacular is fantastic. The work is exciting, there's always a new challenge, and you're only as good as your last show. We're all here because we think the work

is important, and we love to create these works for the public and share the experience with them.

What's something about your job that people might not know?

That stage managers spend more time with the creative team and artists in a production than just about anyone else in the company. We're at every rehearsal and performance, and really learn the ins and outs of every show.

Favorite Lyric moment?

I came home after a challenging day of rehearsals during the 1993 season and I had a message on my answering machine from Ardis Krainik (Lyric's general director from 1982 to 1997). The first thing I heard was, "Hello dearie! This is Ardis – surprise!" She was very kind and said she knew it had been a rough day and how much she appreciated my hard work. It was incredible and a moment I'll never forget.

Beyond opera, what are your other passions?

I love going to the other cultural institutions around the city like theaters, the symphony, and the Art Institute. I enjoy traveling, but I also love being at home and relaxing with family. When I have vacation time towards the end of the season, something small like pulling weeds in my garden and spending time outside is really fulfilling.

— Kamaria Morris
Public Relations Specialist

Artistic Roster

Sopranos

Eleonora Buratto
Jennifer Check
Christine Goerke
Nicole Haslett
Jeni Houser
Christiane Karg
Kathryn Lewek
Ana María Martínez
Hlengiwe Mkhwanazi
Chelsea Morris
Diana Newman
Ailyn Pérez
Sondra Radvanovsky
Albina Shagimuratova
Kara Shay Thomson
Ann Toomey
Melinda Whittington
Laura Wilde

Mezzo-sopranos

Lindsay Ammann
Jenni Bank
Tanja Ariane Baumgartner
Elizabeth DeShong
Eve Gigliotti
Katharine Goeldner
Susan Graham
Jill Grove
Ekaterina Gubanova
Suzanne Hendrix
Alisa Kolosova
Beth Lytwynec
Clémentine Margaine
Catherine Martin
Lindsay Metzger
Anita Rachvelishvili
Aleksandra Romano
Annie Rosen
Zanda Švēde
Okka von der Damerau

Contralto

Lauren Decker

Trebles

Asher Alcantara
Alex Becker
Ian Brown
Casey Lyons
Tyler Martin
Patrick Scribner

Tenors

Piotr Beczała
Corey Bix
Michael Brandenburg
Lawrence Brownlee
Robert Brubaker
Joseph Calleja
Alec Carlson
Charles Castronovo
Matthew DiBattista
Plácido Domingo
Jesse Donner
Allan Glassman
David Guzman
Keith Jameson
Jonathan Johnson

Brandon Jovanovich
Mingjie Lei
Stefan Margita
Dennis Petersen
John Pickle
Matthew Polenzani
Rodell Rosel
Michael Spyres
Andrew Staples
Russell Thomas

Baritones

Nicola Alaimo
Kyle Albertson
Quinn Kelsey
Mariusz Kwiecień
Lucas Meachem
Zachary Nelson
Emmett O'Hanlon
Takaoki Onishi
Daniel Sutin

Bass-baritones

David Govertsen
Philip Horst
Daniel Mobbs
Richard Ollarsaba
Eric Owens
Adam Plachetka
Bradley Smoak
Christian Van Horn
Samuel Youn

Basses

Dmitry Belosselskiy
Christof Fischesser
Ferruccio Furlanetto
Patrick Guetti
Tobias Kehrer
Adrian Sâmpetean
Wilhelm Schwinghammer
Andrea Silvestrelli

Dancers

Shannon Alvis
Jacob Ashley
Leah Barsky
Miranda Borkan
Liam Burke
Holly Curran
Judson Emery
Alejandro Fonseca
Ashley Elizabeth Hale
Randy Herrera
Shanna Heverly
Marissa Lynn Horton
Jeffery B. Hover, Jr.
Ethan R. Kirschbaum
Weston Krukow
Demetrius McClendon
Hayley Meier
Jessica Wolfrum Raun
Todd Rhoades
Abigail Simon
Malachi Squires
Jacqueline Stewart
J.P. Tenuta
Maleek Washington

Conductors

Harry Bicket
Sir Andrew Davis
Riccardo Frizza
Eugene Kohn
Rory Macdonald
Enrique Mazzola
Alejo Pérez
Ainārs Rubiķis

Directors

Tim Albery
Neil Armfield
Rob Ashford
Robert Carsen
Kevin Newbury
Matthew Ozawa
David Pountney
Paula Suozzi
Graham Vick

Associate Directors

Marina Bianchi
Rob Kearley
Louisa Muller

Set and Costume Designers

Paul Brown
Johan Engels
Dale Ferguson
Ralph Funicello
Tobias Hoheisel
Robert Innes Hopkins
Jessica Jahn
David Korins
Marie-Jeanne Lecca
Michael Levine
David Rockwell
Missy West

Assistant Set Designer

Matt Rees

Lighting Designers

Christine Binder
Damien Cooper
David Finn
Donald Holder

Fabrice Kebour
Chris Maravich
Duane Schuler

Projection Designer

Illuminos

Chorus Master

Michael Black

Choreographers

Rob Ashford
Serge Bennathan
Helen Pickett
Denni Sayers
August Tye

Associate Choreographer

Sarah O'Gleby

Ballet Mistresses

Ashley Elizabeth Hale
August Tye

Wigmaster and Makeup Designer

Sarah Hatten

Fight Choreographers

Chuck Coyl
Nick Sandys

Translators for English Titles

Christopher Bergen
Ian D. Campbell
Scott F. Heumann
Paul Hopper
Roger Pines
Francis Rizzo
Colin Ure



The American Guild of Musical Artists, AFL-CIO (AGMA), is the union that represents the singers, dancers, actors, and staging personnel at Lyric Opera of Chicago.



Viktoria Vizin (center) sings the Habanera in Act One of Carmen at Lyric, 2005-06 season.

ROBERT KUSSEL



See yourself at *Lyric*

Share your picture-perfect moments on social media with the hashtag **#LongLivePassion** for the chance to have your photos printed in an upcoming program book and be entered to win a pair of tickets to Lyric's 2016/17 season and other exciting prizes!



#LongLivePassion



tripadvisor®

For full contest rules and additional information, visit lyricopera.org/social

Do you have opera questions?

Roger Pines — Lyric's dramaturg and resident opera answer man — is here to help. Submit your opera questions using our form, email askroger@lyricopera.org, or tweet #LyricRoger!

Ask Roger



BMO Harris Bank: *Alexandra Dousmanis-Curtis*

"When I was five years old, I had to beg my father to let me take piano lessons. I had just returned from seeing *A Funny Thing Happened on the Way to the Forum* in New York City with my mom, and I had decided that I wanted to be a musician. It was such a thrilling night. I'll never forget the feeling of it, getting all dressed up, and the excitement of falling in love with music and performing. My father was not for it at first, but I eventually won the argument."

Alex Dousmanis-Curtis is Group Head for U.S. Retail and Business Banking for BMO Harris Bank, the eighth-largest bank in North America. Alex is responsible for driving strategy, customer loyalty and customer relationships, and is honored to represent the bank's longstanding partnership with Lyric by serving on Lyric's Board of Directors and Investment Committee. "Being involved at Lyric keeps me personally connected with a lifelong passion: the music itself. I studied piano and oboe all through grade school, and I planned to become a concert pianist. In the end, life got in the way and I ended up in banking, which I also love, but I've always thought that when I retire I might like to take up the oboe again."

After studying voice at Westminster Choir College, Alex's professional career began at BMO Harris Bank, and aside from a jaunt to a competing bank in Canada, she's been with the company ever since. "I ended up marrying a Canadian, so I've lived in Toronto my entire adult life. Even though my family stayed in Toronto after I was transferred here two years ago, Chicago is starting to feel like home now too. Lyric has been a big part of that for me. Not only has it allowed me to reconnect with music, but the people are fantastic. When you're in a new city, it's very helpful to have people who welcome you. Additionally, my banking background allows me to approach my time on the Investment Committee with an energy that is purposeful. I work to help keep Lyric strong, and I find real satisfaction in the professional dimension of my board service."



*Alex Dousmanis-Curtis and Dave Curtis
with Lyric's general director, Anthony Freud*

Alex's involvement hasn't only benefited her and Lyric – her husband Dave has caught the opera bug as well. "My husband knew nothing about opera. He never went with me in Canada; I would go with my girlfriends. But for opening night of *The Marriage of Figaro* last year, he got hold of the libretto and a few recordings, and learned every part. I'm not kidding, he was singing along to the music when I came home one night, and I thought, I can't believe this has happened, I am so happy! He did the same thing with *Das Rheingold*. We were in the car with our guests on the way to the Opening Night Gala, and he was explaining the plot, when Wotan arrives, what this theme means, and so on. That has been my favorite side benefit of being involved with Lyric, that opera has a new fan."

BMO Harris Bank's tremendous support – and that of its predecessors – has spanned five decades, most recently as exclusive sponsor of Lyric's annual star-studded, one-night-only concerts. Lang Lang, Renée Fleming, Susan Graham, and Ana María Martínez are among the featured soloists whose Lyric appearances have been made possible by BMO Harris Bank's sponsorship, and the bank is the

exclusive sponsor of Plácido Domingo's triumphant return this season for the second year in a row. "These concerts are really special for our clients. They love the 'rock star' moment of getting to spend time with big-name stars like Plácido. Sponsoring these concerts gives us an opportunity to thank them in a meaningful way."

Alex also believes that star power is what keeps Lyric relevant to a broader audience. "When people who might not normally be interested in opera recognize Plácido's name, it may increase their perception of Lyric. I think that's another reason why BMO likes the celebrity concerts. It creates a buzz that is contagious, and makes us feel proud that Lyric is admired as well by that kind of world-class talent."

BMO Harris Bank delivers services across 600 branches in eight states, and has almost 14,300 employees. One of BMO's core values is giving back to the communities in which it operates. To that end, Alex appreciates the diverse audiences Lyric is able to reach through a variety of programs, ranging in scope from newly-commissioned operas for children like *Jason and the Argonauts* to Lyric's Backstage Tours. "Diversity is important to us as a bank, and Lyric brings all kinds of people together. Looking around in the audience, you see people you may have never been able to meet before. Innovative programming can touch children of all backgrounds and make them consider learning more about opera. Giving a peek behind the curtain demystifies the art form and invites participation. The key is exposure, and opera is the gift of a lifetime."

"BMO is coming up on a milestone in 2017 as we celebrate our bicentennial as a company. Two hundred years is a long time. We have learned a lot about who we are and what we stand for. Supporting the arts is part of our community commitment, and the BMO Harris Bank partnership with Lyric is an exciting example. We're all stronger together, and we are thrilled to have Lyric by our side."

—Meaghan Stainback

HELP LYRIC SING FOR FUTURE GENERATIONS. THIS IS YOUR OPERA HOUSE.



The Royal Opera



The San Francisco Opera



Gran Teatre del Liceu

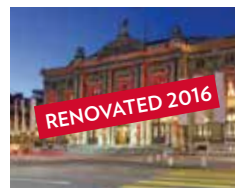

Le Grand Théâtre de Genève



Lyric Opera of Chicago

The age and state of Lyric's stage infrastructure and equipment make it incompatible with other great opera companies with whom we wish to collaborate. Lyric's last stage improvements, which happened almost 25 years ago, were only interim fixes. We *must* invest in proper projection equipment, stage lifts, point hoist motors and a fully-automated counterweight flying system, all to the tune of \$16 million. You can help make this happen with a donation of any size. A few dollars to a few thousand will add up to ensuring our ability to create and coproduce innovative productions for Chicago audiences for years to come.

**BREAKING
NEW GROUND**
A CAMPAIGN FOR LYRIC | 

HELP US RENOVATE THIS MAGNIFICENT HISTORIC LANDMARK AND KEEP IT FIT FOR PURPOSE

For stock transfer instructions or to contribute a gift by phone today, call **312-827-5699**.

Contribute online at lyricopera.org/bngpayment.

For information on Naming Opportunities, call **312-827-5675**.

"I COULD HAVE DANCED, DANCED, DANCED... ALL NIGHT!"

My Fair Lady CELEBRATION

Friday, May 12, 2017
Civic Opera House

Join the Women's Board and the Guild Board of Directors to celebrate Lerner & Loewe's classic musical, *My Fair Lady*. More than 400 guests will gather for a festive themed evening of theater, cocktails, dinner, and dancing.



Tickets begin at \$500. For reservations and inquiries, please call 312-827-5682.

CO-CHAIRS

Suzette Bulley and Meredith Wood-Prince, Women's Board
Minka Bosco and Daria Lewicky, Guild Board

LEAD SPONSOR



A man and a woman are smiling and posing for a photo. The man is wearing a white dress shirt, a white bow tie, and a black vest. The woman is wearing a light-colored, possibly white or cream, dress with a ruffled neckline and a gold necklace. They are both looking towards the camera. The background is dark and out of focus, suggesting a theater or event space.

Lyric

LONG LIVE PASSION

**What better way to celebrate your spouse
or a special couple than with a gift as
permanent and cherished as love itself?**

Whether it's a wedding gift, a silver anniversary, or a "just because I love you" present, naming a seat is a unique and unforgettable way to commemorate a special occasion or a "special someone" in your life.



Call 312.827.5696 to learn more about naming your seat in the Ardis Krainik Theatre.

LYRIC OPERA OF CHICAGO

ARIA SPOTLIGHT | 2016 - 2017 SEASON



Miles D. White

ABBOTT FUND

Abbott and the Abbott Fund are leading corporate contributors to Lyric Opera of Chicago, with a longstanding tradition of dedicated support. Over the last three decades, Abbott has generously cosponsored 22 Lyric productions, including this season's *Das Rheingold*, *The Marriage of Figaro* (2015/16) and *Don Giovanni* (2014/15). Abbott has championed Lyric's achievements as a contributor to the Great Opera Fund, the Building on Greatness Capital Campaign, and Wine Auctions, among other efforts, and made a leadership commitment to the Breaking New Ground Campaign. Lyric is honored to have Abbott's Chairman and Chief Executive Officer, Miles D. White, serve on its Board of Directors.



ADA and WHITNEY ADDINGTON

Ada and Whitney Addington are dedicated Lyric subscribers and donors. For many seasons, they have contributed to the Annual Campaign, and have generously supported the Great Opera Fund, the Building on Greatness Capital Campaign, the Campaign for Excellence, and the Breaking New Ground Campaign. The Addingtons have also invested in the company's future through their planned gift to Lyric. Last season they cosponsored Lyric's world premiere of *Bel Canto*, and have committed a generous leadership gift in support of Lyric's new *Ring* cycle, which begins this season with *Das Rheingold*. Lyric is fortunate to have Dr. Whitney Addington as a member of its Board of Directors and Executive Committee.



Franco Tedeschi

AMERICAN AIRLINES

This season we celebrate 35 years of vital corporate partnership with American Airlines, the Official Airline of Lyric Opera. In recognition of the company's significant contribution to the Building on Greatness Capital Campaign, the mezzanine level of the Civic Opera House is named the American Airlines Mezzanine. American Airlines provides important in-kind support for Lyric's programs and special events. Franco Tedeschi, Vice President of American Airlines, proudly serves on Lyric's Board of Directors and Lyric Unlimited Committee.



PAUL M. ANGELL FAMILY FOUNDATION

The Paul M. Angell Family Foundation strives to advance society through the performing arts, conservation of the world's oceans, and alleviation of poverty. The Foundation's namesake, Paul M. Angell, founder of Newly Weds Foods, dedicated the early part of his life to serving his country and performing as a member of John Philip Sousa's U.S. Navy Band during World War I. He believed in hard work, self reliance, and optimism, and the Foundation is intended to honor him and his ideals. At Lyric, the Paul M. Angell Family Foundation has been a generous supporter of Lyric's Annual Campaign and Lyric Unlimited programming, cosponsoring *The Magic Victrola* (2014/15) and *The Family Barber* (2013/14).

ANONYMOUS CONTRIBUTORS

Lyric Opera is extremely grateful for Aria Society support received from five anonymous contributors during the 2016/17 season.



JULIE and ROGER BASKES

Lyric treasures the exemplary leadership and dedication of Julie and Roger Baskes. Subscribers for more than three decades, they have generously supported Lyric's Ryan Opera Center activities as previous cosponsors of Rising Stars in Concert, and currently underwrite the Ryan Opera Center Recital Series on 98.7WFMT. They have cosponsored numerous productions including, most recently, *La Clemenza di Tito* (2013/14), *Il Trovatore* (2014/15), *Romeo and Juliet* (2015/16), and this season's *Norma*. They also made a leadership commitment to the Breaking New Ground Campaign to help safeguard the future of Lyric Opera. Lyric is honored to have Julie Baskes serve on its Board of Directors and Executive Committee. Julie is also Chairman of the Production Sponsorship Committee, and is a past President of the Ryan Opera Center Board.



JAMES N. and LAURIE V. BAY

Jim and Laurie Bay are passionate supporters of the arts in Chicago and have been members of the Lyric Opera family for more than three decades. They have previously contributed to Lyric's Wine Auction, 60th Anniversary Concert and Diamond Ball, Stars of Lyric Opera at Millennium Park, the Annual Campaign, and education programs. They also cosponsored *Madama Butterfly* (2013/14) and have made a leadership gift to the Breaking New Ground Campaign. This season, Jim and Laurie generously cosponsor Lyric's production of *Carmen*. Lyric is honored to have Jim Bay, a principal of Bays Corporation, serve on its Board of Directors and Compensation Committee.



MARLYS A. BEIDER

As an aficionada of Lyric for more than 30 years, Marlys has contributed to the Annual Campaign and is a Bel Canto Benefactor of the planned giving Overture Society. Her planned gift commitment created the Marlys Beider Wigmaster and Makeup Designer Endowed Chair in memory of her late husband, Harold Beider. Marlys Beider cosponsored several productions including *Elektra* (2012/13), *Parisfal* (2013/14) and *Tosca* (2014/15), and cosponsored last season's Stars of Lyric Opera at Millennium Park concert. Marlys has committed generous leadership gifts to cosponsor Lyric's new productions of this season's *Das Rheingold* and *Götterdämmerung* (2019/20), part of Lyric's new *Ring* cycle.



RANDY L. and MELVIN R. BERLIN

Devoted fans of opera education and the arts, Melvin and Randy Berlin are vital members of the Lyric Opera family. They have contributed significantly to the Annual Campaign and have made a leadership gift to the Breaking New Ground Campaign. Melvin and Randy have cosponsored several productions including last season's new production of *The Marriage of Figaro*, and generously cosponsor this season's new production of *The Magic Flute*. Lyric is honored to have Melvin Berlin serve on its Board of Directors.



Alexandra Dousmanis-Curtis

BMO HARRIS BANK

BMO Harris Bank proudly supports Lyric Opera in the spirit of community partnership that has identified the bank for over 125 years. As a longstanding corporate contributor to Lyric, BMO Harris Bank has generously supported Lyric's Annual Campaign, the Facilities Fund, the Great Opera Fund, the Stars of Lyric Opera at Millennium Park concert, Fantasy of the Opera, the Renée Fleming Subscriber Appreciation Concert (2010/11), the Renée Fleming & Susan Graham Subscriber Appreciation Concert (2012/13), Lang Lang in Recital (2013), and last season's Plácido Domingo and Ana María Martínez Concert. This season, BMO Harris Bank is the Exclusive Sponsor of Lyric's Celebrating Plácido Concert. Lyric is honored to have Alexandra Dousmanis-Curtis, Group Head, U.S. Retail and Business Banking, BMO Harris Bank, serve on its Board of Directors and Investment Committee.



HENRY M. and GILDA R. BUCHBINDER

Dedicated lovers of the arts, Henry and Gilda Buchbinder are longstanding members of the Lyric Opera family. Committed to sustaining the exceptional quality of Lyric's artistic product, the Buchbinders made a leadership gift to Lyric's Breaking New Ground Campaign to name the Henry and Gilda Buchbinder Family Foundation Rehearsal Room. They have also been longtime generous donors to the Annual Campaign, including cosponsoring *Boris Godunov* (2011/12) and this season's production of *Eugene Onegin*. Lyric is honored to have Gilda Buchbinder serve on its Board of Directors and the Production Sponsorship Committee.



CAROLYN S. BUCKSBAUM

Lyric Opera sincerely appreciates the extraordinary leadership and generosity of Kay Bucksbaum. An avid subscriber and longtime patron of Lyric with her late husband Matthew, the Bucksbaum Family's very generous challenge grant re-established Lyric's regional and national/international radio broadcasts in 2006. Kay's incredible continued matching support makes possible The

Lyric Opera Broadcasts, which draw 16 million listeners annually. "Lyric is a great national institution," Matthew once said, "and it gives our family great pleasure to know these broadcasts bring Lyric's wonderful performances to so many in Chicago and around the globe."



John and Jackie Bucksbaum

THE JOHN and JACOLYN BUCKSBAUM FOUNDATION

Passionate philanthropists in the Chicago community, John and Jackie Bucksbaum are major supporters of the arts. John Bucksbaum is founder and CEO of Bucksbaum Retail Properties, LLC, a fully-integrated owner and developer of retail real estate. This season, John and Jackie, with their family, generously provide matching funding for The Lyric Opera Broadcasts, which air on 98.7WFMT live during each opening night performance.



Allan E. Bulley, III

BULLEY & ANDREWS

Founded 1891, Bulley & Andrews is one of the Midwest's most trusted and accomplished construction companies. The fourth generation, family-owned firm offers clients a full-range of construction services including general contracting, construction management, design/build, and masonry and concrete restoration. Bulley & Andrews has, for many seasons, supported Lyric Unlimited's *Performances for Students* program and this season serves as cosponsor of *Das Rheingold*.

Lyric Opera is pleased to have Allan E. Bulley, III as a member of its Board of Directors.



MARION A. CAMERON

Lyric is sincerely honored to have the support and leadership of Marion A. Cameron. A subscriber and donor for over 20 years, Lyric gratefully acknowledges her outstanding generosity through her leadership gift to the Breaking New Ground Campaign, her cosponsorship of *Rusalka* (2013/14), and her additional gift in support of *Tannhäuser* (2014/15). This season she generously cosponsors Lyric's production of *Eugene Onegin*. Ms. Cameron

is the CEO of Sipi Metals Corp., which continues to support the widely popular Stars of Lyric Opera at Millennium Park concert. Marion Cameron is a member of Lyric's Board of Directors, Executive and Finance Committees, and Chair of the Investment Committee.



DAVID and ORIT CARPENTER

David and Orit Carpenter have been staunch supporters of Lyric Opera for many years, and have recently made a generous planned gift to the Breaking New Ground Campaign to help ensure that Lyric will be available for many future generations to enjoy. In addition to their longtime personal support of Lyric's Annual Campaign, David Carpenter has helped secure

numerous production cosponsorships, including this season's company premiere of *Les Troyens*, through Sidley Austin LLP, where he was a Partner for more than 30 years. Lyric is honored to have David serve on its Board of Directors and Production Sponsorship Committee.



Elizabeth F. Cheney

THE ELIZABETH F. CHENEY FOUNDATION

Lyric Opera remains deeply grateful for the longterm generosity of The Elizabeth F. Cheney Foundation, one of Chicago's nonprofit leaders in arts support. The Cheney Foundation has made an enhanced multi-year commitment to the Ryan Opera Center/Lyric Opera. During the 2016/17 season, The Cheney Foundation is supporting Guest Master Teacher and Artist residencies; the Director of Vocal Studies faculty position; access to a behind-the-scenes view of the Ensemble selection process by opening the Ryan Opera Center's Final Auditions to a greater number of Lyric donors and subscribers for the fourth year; and singer sponsorship of bass Bradley Smoak. Lyric Opera is honored to have as a major supporter The Elizabeth F. Cheney Foundation, whose directors are committed to celebrating Ms. Cheney's legacy through the philanthropic support of the arts.



NELSON D. CORNELIUS PRODUCTION ENDOWMENT FUND

Nelson Cornelius was a longtime subscriber and supporter of Lyric Opera and a cherished friend of legendary former Lyric Opera General Director Ardis Krainik, with whom he shared his passion for opera and for making sure that Lyric would keep Chicago on the world's opera map. That passion was also shared by Julius Frankel, and as a trustee of the Julius Frankel

Foundation for many years, Mr. Cornelius fulfilled Mr. Frankel's wishes by directing significant Foundation support to Lyric Opera's Annual Campaign and production cosponsorship. Mr. Cornelius was also personally generous, supporting Lyric's Annual Campaign. His legacy created the Nelson D. Cornelius Production Endowment Fund, which this year cosponsors the Lyric premiere of *Les Troyens*. Lyric is honored to remember its close friend Nelson Cornelius.



MR. and MRS. JOHN V. CROWE

Jack and Peggy Crowe are generous and passionate members of the Lyric family, evidenced by their production sponsorship of *Turandot* (2006/07) and *Tosca* (2009/10) and major support of the Breaking New Ground Campaign and the Renée Fleming Initiative. Jack and Peggy Crowe's significant contribution to Lyric was recognized in naming the Isabelle Cavagnaro Crowe

Foyer on the fifth floor in memory of Jack Crowe's mother. The Crowes were leading contributors to the Campaign for Excellence and the Building on Greatness Capital Campaign. Lyric is very fortunate to have Jack Crowe as an esteemed member of the Executive Committee of Lyric's Board of Directors.



Lester and Renée Crown

THE CROWN FAMILY

Two of Chicago's leading philanthropists, Renée and Lester Crown, are devoted patrons of Lyric Opera. The Crown Family is a sponsor of the Renée Fleming Initiative and made a generous commitment to Lyric's Breaking New Ground Campaign. They have also made major contributions to the Annual Campaign, the Building on Greatness Capital Campaign, the Campaign for Excellence, and the Great Opera Fund. This season,

the Crown Family is a Diamond Record Sponsor of the *Chicago Voices* Gala Benefit Concert. Mrs. Crown is a past President of the Women's Board. Mr. Crown joined Lyric's Board of Directors in 1977 and has served as Chairman of the Executive Committee ever since. In 2004, Renée and Lester Crown were recipients of the Carol Fox Award, presented in recognition of their outstanding leadership and commitment to Lyric. Lyric is also honored to have Mrs. Nancy Carrington Crown serve on its esteemed Women's Board. Lyric is forever indebted to The Crown Family for their many years of dedicated service to Lyric Opera of Chicago.

THE DAVEE FOUNDATION

Lyric Opera is extremely grateful to The Davee Foundation and the late Ruth Dunbar and Ken M. Davee for their tremendous generosity over the years. The Foundation's exemplary support of Chicago-area charities reflects the Davees' wide-ranging interests, including their great love of music and the arts. Lyric Opera is fortunate to be among the organizations benefiting from The Davee Foundation's enduring philanthropy, which helps secure Lyric's future for generations to come. Recently, The Davee Foundation provided critical support to enhance amplification and sound systems used in the American Musical Theater Initiative. The Foundation has generously cosponsored Lyric premieres of *Oklahoma!* (2012/13), *The Sound of Music* (2013/14), *Carousel* (2014/15), *The King and I* (2015/16), and this season's *My Fair Lady*.



STEFAN T. EDLIS and GAELE NEESON

Passionate patrons of the arts, Stefan Edlis and Gael Neeson are actively involved with organizations in Chicago, New York, and Aspen. Mr. Edlis and Ms. Neeson have supported and subscribed to Lyric Opera for more than 30 years. They have previously cosponsored the Stars of Lyric Opera at Millennium Park concert and named their seats through the Your Name Here program. Stefan and Gael have previously cosponsored five mainstage operas, and are generously cosponsoring this season's *Lucia di Lammermoor*. They also made a leadership gift to the Breaking New Ground Campaign. Lyric is honored to have Stefan Edlis serve on its Board of Directors and Production Sponsorship Committee.

EXELON

The philanthropic initiatives of Exelon Corporation help generate and sustain Chicago's cultural stature and economic vitality. For several decades, Exelon has generously supported the Annual Campaign, Fantasy of the Opera, Wine Auction, and the Great Opera Fund as well as Lyric's education and community engagement programs. Exelon's many cosponsorships have included *The Mikado* (2010/12), the Renée Fleming and Dmitri Hvorostovsky Subscriber Appreciation Concert (2011/12), *La bohème* (2012/13), *Rusalka* (2013/14), Lyric's second mariachi opera, *El Pasado Nunca Se Termina* (2014/15), and *The Marriage of Figaro* (2015/16). This season, Exelon cosponsors Lyric's production of *Carmen*. Lyric Opera is fortunate to have Exelon as an outstanding corporate partner.



FORD FOUNDATION

Lyric is honored to have the tremendous support of the Ford Foundation. For nearly 80 years, the Foundation has worked with visionary leaders and organizations worldwide to ensure that all people have the opportunity to reach their full potential, contribute to society, have a voice in the decisions that affect them, and live and work in dignity. Lyric is deeply grateful for the Ford Foundation's essential support for Lyric's landmark Chicago Voices initiative during the 2015/16 and 2016/17 seasons.



Julius Frankel

JULIUS FRANKEL FOUNDATION

A founding patron of Lyric Theatre (now Lyric Opera) and a Lyric Opera Board member at the time of his death in 1982, Julius Frankel devoted his philanthropic giving to making Chicago a great place to live and enjoy life. In past seasons, Julius Frankel sponsored Lyric productions of *Andrea Chénier* (1979) and *Lohengrin* (1980) in memory of Betty Frankel. The Julius Frankel Foundation has sustained this noble legacy under the guidance and longtime dedication of former trustees Nelson Cornelius and

John Georgas and current trustee BMO Harris Bank N.A. Lyric's audiences have benefited greatly from the Foundation's major grants for general operating support and production sponsorships. The Julius Frankel Foundation has generously sponsored/cosponsored many celebrated new productions at Lyric, including *Die Fledermaus* (1989/90), *Xerxes* (1995/96), *Carmen* (1999/00) in memory of Ardis Krainik, *Cavalleria rusticana/Pagliacci* (2002/03), *Il Trovatore* (2006/07), and *La Traviata* (2013/14) in honor of the late Nelson D. Cornelius. Lyric has named Mezzanine Box 25 in honor of Julius Frankel in grateful recognition of the Foundation's significant gift to the Breaking New Ground Campaign.



Elizabeth Morse Genius

ELIZABETH MORSE GENIUS CHARITABLE TRUST

One of two trusts established in memory of Elizabeth Morse Genius, daughter of 19th-century industrialist Charles Hosmer Morse, the Elizabeth Morse Genius Charitable Trust is a major, and deeply appreciated, leader among Lyric's contributors. Through the Trust's support of classical fine arts, Co-Trustees Bank of America, N.A. and James L. Alexander seek to enrich the quality of life in Chicago, especially for youth and elderly citizens.

In recognition of the Trust's Building on Greatness Capital Campaign support, Lyric named the distinctive Opera House chimes and music library in honor of the Elizabeth Morse Genius Charitable Trust. Along with its sister trust, The Elizabeth Morse Charitable Trust, the Genius Trust has sponsored many mainstage productions and will be one of the cosponsors of this season's company premiere of *Les Troyens*. In addition to production sponsorship, the Trust has helped underwrite Lyric's ongoing efforts to diversify its various boards, and preserve Lyric's history through support of its Archives project.



ANN and GORDON GETTY FOUNDATION

Lyric is extremely grateful for the longstanding support of the Ann and Gordon Getty Foundation. The Foundation has made vital contributions to the Annual Campaign, providing essential general operating support to foster Lyric's achievements. Gordon Getty served on Lyric's Board of Directors from 1988-2015.



BRENT and KATIE GLEDHILL

Brent and Katie are proud supporters of numerous causes in Chicago, and they have made a leadership gift to Lyric's Breaking New Ground Campaign. This season Brent and Katie are a Diamond Record Sponsor of the *Chicago Voices* Gala Benefit Concert. Brent Gledhill is the Global Head of Investment Banking at William Blair & Company, and a member of the firm's Executive Committee.

Lyric is honored to have him serve on its Board of Directors, Executive Committee and Audit Committee, and as Chairman of the Innovation Committee.



WILLIAM and ETHEL GOFEN

William and Ethel Gofen have been attending Lyric Opera productions for more than 50 years. They are generous donors to Lyric's Annual Campaign, and cosponsored the Overture Society Luncheons for many years. In 1997, Bill and Ethel named seats for each other in the Ardis Krainik Theatre as part of the Building on Greatness Capital Campaign. The Gofens generously cosponsored Lyric's world premiere of *Bel Canto*, based on the novel by Ann Patchett, and are supporting the opera's appearance on PBS Great Performances. They have also made a leadership gift to the Breaking New Ground Campaign. Lyric is thrilled to have Ethel Gofen as a member of the Board of Directors and Lyric Unlimited Committee.



KAREN Z. GRAY-KREHBIEL and JOHN H. KREHBIEL, JR.

Lyric is deeply grateful for the friendship and support of Karen Z. Gray-Krehbiel and John Krehbiel. A devoted member of the Women's Board, Karen has served on its Executive Committee as Vice President – Education, 2011 Opera Ball Chair and 2016 Board of Directors' Annual Meeting Chair. In addition, she contributed

a very generous gift to the Breaking New Ground Campaign in support of stage renovations. The Krehbiel family plays a prominent role in the continued success of the company; this season, Karen and John join the production sponsor family with their generous support of *Carmen*.



HOWARD GOTTLIEB and BARBARA GREIS

Among Lyric's most devoted subscribers and patrons, Howard Gottlieb and Barbara Greis have generously supported Lyric Opera through major contributions to the Building on Greatness Capital Campaign, Campaign for Excellence, Breaking New Ground Campaign, and Annual Campaign. They have cosponsored many productions, most recently *Otello* (2013/14), *Il Trovatore* (2014/15), *The Merry Widow* (2015/16), and this season's *Don Quichotte*. Mr. Gottlieb and Ms. Greis are also the exclusive sponsors of this season's Itzhak Perlman in Recital. Mr. Gottlieb is the retired chairman of the Glenwood Investment Corporation and an accomplished violinist. Lyric is honored to have him serve as an active member of Lyric's Board of Directors and Executive Committee.

GRAMMA FISHER FOUNDATION

With an unparalleled record as sponsor of more than 26 Lyric new productions since the 1960s, the Gramma Fisher Foundation of Marshalltown, Iowa is a cornerstone of Lyric's legacy of world-class achievement in the arts. The Gramma Fisher Foundation has made a leadership commitment to cosponsor each of the four operas that make up Wagner's *Ring* cycle, starting with this season's *Das Rheingold* and concluding with the complete cycle in 2019/20. Lyric is sincerely grateful for the enduring friendship and leadership of Christine Hunter and other members of the Fisher family. Lyric is fortunate to have Matthew Fisher serve on its Board of Directors and Stephanie Fisher as an esteemed member of the Women's Board.



MR. & MRS. DIETRICH M. GROSS

Lyric deeply appreciates the enduring friendship and tremendous generosity of Dietrich and Erika Gross. Together, they have sponsored/cosponsored a total of 22 Lyric productions since 1987/88, including last season's *Der Rosenkavalier* and this season's *Das Rheingold*. Through yearly challenge grants, they also help generate important momentum for Operathon, Lyric's annual

fundraising broadcast heard live on 98.7WFMT. They made a leadership gift to the Breaking New Ground Campaign in support of Lyric's future. Dietrich Gross is an esteemed member of Lyric's Board of Directors and Executive Committee. In 2009, Lyric recognized the dedicated leadership and vital involvement of Dietrich Gross by awarding him the Carol Fox Award, Lyric's most prestigious honor.



John R. Halligan

JOHN R. HALLIGAN CHARITABLE FUND

John R. Halligan was a devoted subscriber and patron of Lyric for many years until his death in 2001. With support from his Charitable Fund under the direction of the Fund's President, Norman J. Gantz, Mr. Halligan's philanthropic legacy continues through very generous annual contributions to Lyric. The Halligan Fund is proud to support numerous artistic, cultural, and civic organizations which enhance our lifestyles, preserve our sense of history and heritage, instill knowledge, and advance our appreciation of nature. The fund focuses its attention on organizations based in the Chicago and Honolulu metropolitan areas, being the communities in which Mr. Halligan resided during his lifetime.



Joe and Pam Szokol and King and Caryn Harris

THE HARRIS FAMILY FOUNDATION

The Harris Family Foundation, represented by Pam and Joe Szokol and King and Caryn Harris, is a valued member of Lyric's production sponsorship family, most recently cosponsoring *Tosca* (2014/15), *Nabucco* (2015/16), and this season's *Carmen*. The Harris Family Foundation also supports the

Annual Campaign, and made a generous commitment to the Breaking New Ground Campaign to help secure Lyric's future. Lyric is thrilled to have Vice President of the Foundation Pam Szokol as a member of its Board of Directors and serving on its Production Sponsorship Committee. Lyric is also grateful for the dedicated involvement of Caryn Harris. Caryn is an active member of the revered Women's Board and has held many leadership positions, most recently as Opera Ball Chair in 2012, and last season as Co-Chair of Opening Night/Opera Ball.



Alyce H. DeCosta

WALTER E. HELLER FOUNDATION

Alyce H. DeCosta was a dedicated philanthropist who loved Chicago and helped nurture cultural life in the city through her generous support for the arts and higher education. Mrs. DeCosta was a leading member of the Lyric family, having served as a National Director of Lyric's Board. For many years, she was president of the Walter E. Heller Foundation, a philanthropic foundation named after her late husband, the founder and past Chairman of Walter E. Heller Co. The Walter E. Heller

Foundation has generously funded many Lyric productions, most recently *Madama Butterfly* (2013/14). The Walter E. Heller Foundation cosponsored Lyric's world premiere of *Bel Canto*, and is proudly underwriting its appearance on PBS Great Performances. This season, the Foundation cosponsors *Don Quichotte*.



J. THOMAS HURVIS

Tom Hurvis is an avid opera fan and longtime Lyric subscriber. As part of the Breaking New Ground Campaign, Tom and his beloved late wife Julie made a generous leadership commitment in support of Lyric Unlimited, comprising the company's education and community engagement activities. In an effort to help keep Chicago a haven for the cultural arts, Tom Hurvis sponsors the

Renée Fleming Initiative, and Ms. Fleming's role as a creative consultant. Tom has also made a generous leadership gift in support of Lyric's Chicago Voices initiative during the 2016/17 season. Lyric gratefully acknowledges the Hurvis family's more than 20 years of contributions to the Annual Campaign, including support for The Lyric Opera Broadcasts. The Hurvises previously sponsored four mainstage productions, including last season's *The Merry Widow* starring Renée Fleming. This season, Tom Hurvis is providing leadership support for many aspects of the Chicago Voices initiative. Lyric is honored to have Tom Hurvis serve on its Board of Directors, Executive Committee, Innovation Committee, and Lyric Unlimited Committee.



Scott Santi

ITW

Lyric Opera deeply appreciates the long tradition of sustaining support from Illinois Tool Works Inc. (ITW). The company has made vital contributions to the Annual Campaign, the Breaking New Ground Campaign, the Building on Greatness Capital Campaign, the Great Opera Fund, 60th Anniversary Concert and Diamond Ball, and Wine Auction, and since 2002, it has cosponsored the Opera Ball, one of Lyric's most important traditions. ITW has cosponsored *The Pearl Fishers* (1997/98 and 2008/09), *The Barber of Seville* (2000/01), *The Elixir of Love* (2009/10), *Hansel and Gretel* (2012/13), and *Tosca* (2014/15), and generously cosponsors this season's production of *Carmen* and the *Chicago Voices* Gala Benefit Concert. Lyric is proud to have Chairman and CEO Scott Santi on its Board of Directors and Executive Committee, along with past ITW Chairmen and CEOs W. James Farrell, John Nichols, and the late David Speer.



EDGAR D. JANNOTTA

Lyric is extremely grateful for the longstanding of support from Ned Jannotta and his beloved late wife Debby. A lifelong opera lover, Ned has been an integral part of the Lyric Opera family, joining the Board of Directors in 1987, serving as President and CEO of Lyric Opera from 1996 to 2000, and is currently serving as Co-Chairman Emeritus. Lyric is honored to have received leadership gifts from the Jannottas for the Building on Greatness Capital Campaign, the Campaign for Excellence, and the Breaking New Ground Campaign to create the Ryan Opera Center Music Director Endowed Chair, in addition to their generous gifts to the Annual Campaign.



Craig C. Martin

JENNER & BLOCK

Founded in 1914, Jenner & Block is a leading law firm with global impact and substantial experience in a broad range of legal issues. The firm has long played a prominent role in Chicago's legal and business communities, and is consistently ranked as one of the top firms in the country. Jenner & Block has provided significant pro bono legal expertise to Lyric, along with generous contributions to the Breaking New Ground Campaign, the Annual Campaign, the Campaign for Excellence, Fantasy of the Opera, Opera Ball, the Spring Musical Celebration, and Wine Auction. Lyric is fortunate to have Craig C. Martin, Partner and Chair of Jenner & Block's Litigation Department, as a valued member of its Board of Directors, Nominating, and **JENNER & BLOCK** Executive Committees.

JPMORGAN CHASE & CO.

Lyric gratefully acknowledges the vital corporate leadership and support of JPMorgan Chase & Co. Along with the bank's predecessors The First National Bank of Chicago and Bank One, JPMorgan Chase has generously contributed to the Annual Campaign, the Building on Greatness Capital Campaign, Lyric Unlimited, Facilities Fund, the Great Opera Fund, and Wine Auction. The bank has also cosponsored many mainstage productions, including last season's new production of *The Marriage of Figaro*.

J.P.Morgan



THE RICHARD P. AND SUSAN KIPHART FAMILY

Susie is an esteemed member of the Lyric Opera family. She is immediate past President of the Ryan Opera Center Board, Chair of the Ryan Opera Center Nominating committee, and serves on the Lyric Unlimited Committee. Along with her beloved late husband Dick Kiphart, Susie is a passionate philanthropist. Dick and Susie generously cosponsored several Lyric productions,

most recently *The Passenger* (2014/15). In honor of Lyric's Golden Jubilee (2004/05), they made a significant gift to Lyric to establish the Richard P. and Susan Kiphart Costume Director Endowed Chair. They have made leadership contributions to the Campaign for Excellence, of which Dick served as chairman, and the Breaking New Ground Campaign. They also continue to provide major support for Lyric's radio programming as members of the broadcast consortium and are generous sponsors of the Renée Fleming Initiative. Lyric will forever be grateful for the visionary leadership of the late Dick Kiphart. He was a past President and CEO as well as Chairman of Lyric's Board of Directors, Chairman of the Nominating/Governance Committee, and a member of the Executive, Finance and Production Sponsorship Committees. The Kipharts' enthusiasm for opera and heartfelt commitment to Lyric are tremendous assets to the company, and in recognition of their passion and immense dedication they received the Carol Fox Award, Lyric's highest honor, in 2013.



KIRKLAND & ELLIS LLP

Kirkland & Ellis LLP has a more than 100-year history of providing exceptional service to clients in Chicago and around the world in complex litigation, corporate and tax, intellectual property, restructuring, and counseling matters. The firm is committed to enhancing quality of life through educational opportunities, cultural awareness, youth programs, and community outreach. For many years, Kirkland & Ellis LLP sponsored Lyric Opera's Board of Directors Annual Meeting. More recently, Kirkland & Ellis LLP cosponsored *Boris Godunov* (2011/12), *A Streetcar Named Desire* (2012/13), and *The Merry Widow* (2015/16), and was Lead Sponsor of Lyric's 60th Anniversary Concert and Diamond Ball. Lyric Opera is fortunate to have Linda K. Myers, a Partner at Kirkland & Ellis LLP, as a member of its Board of Directors, Executive and Production Sponsorship Committees. This season, Kirkland & Ellis LLP is the Lead Corporate sponsor of

Linda K. Myers

the *Chicago Voices* Gala Benefit.

KIRKLAND & ELLIS



NANCY W. KNOWLES

Opera has always played an important role in the life of Nancy W. Knowles. Her love for the art form was nurtured by her family's musical traditions. "My father had hundreds and hundreds of records to play," she fondly recalls, "so classical music was always in my home." A devoted subscriber and patron, Nancy Knowles is a prominent member of the Lyric family. She generously invests her time, talents, and leadership abilities to advance

Lyric as a member of the Board of Directors and Executive Committee, and formerly as a Guild Board member. Chairman Emeritus of Knowles Electronics, a manufacturer of hearing-aid components, Nancy Knowles is president of The Knowles Foundation. The Knowles Foundation is a leading contributor to Lyric's Annual Campaign and has cosponsored several mainstage productions. As part of the Building on Greatness Capital Campaign, the Foundation provided an assisted listening system to enhance the operatic experience for hearing-impaired patrons. In recognition of her extraordinary gift to the Campaign for Excellence, Lyric named the Nancy W. Knowles Lobby in 2007. Mrs. Knowles has once again made a significant gift in support of the Breaking New Ground Campaign to underwrite the Nancy W. Knowles Student and Family Performances fund. In recognition of her outstanding generosity and enthusiasm, she received the Carol Fox Award, Lyric's highest honor, in 2014. Most recently, Ms. Knowles is generously underwriting the appearance of Lyric's world premiere *Bel Canto* on PBS Great Performances.



MR. and MRS. FRED A. KREHBIEL

Kay and Fred Krehbiel are longstanding dedicated members of the Lyric Opera family. Lyric gratefully acknowledges their generous contributions to Lyric's Wine Auction, the Annual Campaign, the Building on Greatness Capital Campaign, the Campaign for Excellence, and the Breaking New Ground Campaign.

Kay Krehbiel is a leading and cherished member of Lyric's Women's Board, and Fred Krehbiel is a National Director of Lyric's Board of Directors.



JOSEF and MARGOT LAKONISHOK

Devoted members of the Lyric family, Josef and Margot Lakonishok have subscribed to Lyric for many seasons. They have contributed to the Annual Campaign, and made significant gifts to the Campaign for Excellence and the Breaking New Ground Campaign. They have also cosponsored several mainstage productions, including last year's *Cinderella* and this season's *Eugene Onegin*. The CEO of LSV Asset Management, Josef Lakonishok is a

dedicated member of Lyric's Board of Directors, serving on the Executive, Finance, and Investment Committees.

JOHN D. and CATHERINE T. MacARTHUR FOUNDATION

The John D. and Catherine T. MacArthur Foundation supports creative people, effective institutions, and influential networks building a more just, verdant, and peaceful world. MacArthur is placing a few big bets that truly significant progress is possible on some of the world's most pressing social challenges, including over-incarceration, global climate change, nuclear risk, and significantly increasing financial capital for the social sector. In addition to the MacArthur Fellows Program, the Foundation supports arts and culture organizations in Chicago and the region as an expression of its civic commitment to where the Foundation has its headquarters and where John D. and Catherine T. MacArthur made their home. Grants are designed to sustain the cultural life of the city and region. Lyric Opera is very grateful for the ongoing support of the MacArthur Foundation.



Robert H. Malott

MALOTT FAMILY FOUNDATION

Robert H. Malott, Retired Chairman and CEO of FMC Corporation, is a fervent fan of opera and music, and Lyric is delighted to call him a longtime friend, staunch leader, and generous supporter. The Malott Family Foundation made a leadership commitment to Lyric's Breaking New Ground Campaign, and the Malott Room was named in his family's honor in recognition of their gift to the Building on Greatness Capital Campaign. He also plays a leadership role as a Life Director of

Lyric's Board of Directors. In recognition of the Malott Family's commitment to the Breaking New Ground Campaign, Box 18 is named in perpetuity in honor of Robert H. Malott for his extraordinary generosity and steadfast dedication to Lyric Opera of Chicago through the Malott Family Foundation.



Joseph O. Rubinelli, Jr., Mary Jane Rubinelli, Nicholas J. Lavezzorio, and Joan Lavezzorio Schniedwind

MAZZA FOUNDATION

Lyric deeply appreciates the abiding friendship and generosity of the Mazza Foundation. Under the guidance of its directors, Mary Jane Rubinelli, Nicholas J. Lavezzorio, Joseph O. Rubinelli, Jr., and Joan Lavezzorio Schniedwind, the Mazza Foundation provided major support for the Student Matinees from 1994 through 2004, helping Lyric introduce the majesty and grandeur of opera to thousands of young people

each season. Since 2005, the Mazza Foundation has been part of the production sponsorship family, most recently cosponsoring *Otello* (2013/14), *Il Trovatore* (2014/15), and *The Merry Widow* (2015/16). This season, the Mazza Foundation generously cosponsors *Carmen*.

THE ANDREW W. MELLON FOUNDATION

Lyric is deeply grateful for The Andrew W. Mellon Foundation's long and tremendous history of support. Through a multi-year commitment to Lyric's American Horizons initiative in 2000, the Mellon Foundation encouraged presentation of American operas and expansion of the operatic repertoire by providing major support for Lyric Opera premieres; the centerpiece of the initiative was Lyric's mainstage world premiere of Bolcom's *A Wedding*. The Mellon Foundation provided essential matching funds which enabled Lyric to resume radio broadcasts in 2006. During the 2012/13 season, the Mellon Foundation provided leadership funding to launch Lyric's visionary new Lyric Unlimited programming, which included the Chicago premiere of *Cruzar la Cara de la Luna*, the world's first Mariachi opera. The Andrew W. Mellon Foundation continued its generous partnership with Lyric Unlimited by providing outstanding support for Lyric's world premiere mariachi opera *El Pasado Nunca Se Termina*, and continued its unparalleled legacy by cosponsoring last season's world premiere of mainstage production *Bel Canto*. Most recently, the Mellon Foundation has provided generous leadership funding for Lyric's Chicago Voices initiative, playing a vital role in bringing together Chicago's diverse communities and vocal traditions in celebration of the human voice.



THE MONUMENT TRUST (UK)

Lyric is grateful for the generosity of The Monument Trust and its Chairman of trustees Stewart Grimshaw, who initiated their support for the cosponsorship of *Rusalka* in 2013/14 and cosponsored *Anna Bolena* (2014/15) and *Wozzeck* (2015/16). The Monument Trust is a passionate supporter of the arts in the U.K. and U.S. and cosponsors *The Magic Flute* this season.



MR. and MRS. ROBERT S. MORRISON

Susan and Bob Morrison are devoted members of the Lyric Opera family. Both are loyal subscribers and patrons who take an active role in nurturing Lyric's success. Susan Morrison is a leading member of the Women's Board. Lyric is fortunate to have Bob Morrison serve as a member of its Board of Directors. The Morrisons have generously supported the Opera Ball and Wine Auction as well as the Annual Campaign for many years. They provided a substantial gift to the Campaign for Excellence and Breaking New Ground

Campaign, and have cosponsored each installment of Lyric's American Music Theatre Initiative, including *My Fair Lady* this season.



Elizabeth Morse Genius

THE ELIZABETH MORSE CHARITABLE TRUST

Lyric sincerely appreciates the tremendous ongoing support of The Elizabeth Morse Charitable Trust, as well as the invaluable leadership of the Trust's Co-Trustees JPMorgan Chase Bank, N.A. and James L. Alexander. One of two trusts established in memory of Elizabeth Morse Genius, daughter of 19th-century industrialist Charles Hosmer Morse, The Elizabeth Morse Charitable Trust supports non-profit organizations that reflect the values of thrift, humility, industry, self-sufficiency, and self-sacrifice, such as Lyric Opera, where the Trust will support this season's company premiere of *Les Troyens*. After providing cosponsorship support of *The Cunning Little Vixen* (2004/05) in honor of Lyric's Golden Jubilee, The Elizabeth Morse Charitable Trust raised challenge grant support for *Orfeo ed Euridice* (2005/06), and continued on to cosponsor many more productions, along with its sister trust, the Elizabeth Morse Genius Charitable Trust. From 2000-2008, the Morse Trust provided leadership support of the Stars of Lyric Opera concerts at Grant Park and Millennium Park.

The Elizabeth Morse Charitable Trust



ALLAN and ELAINE MUCHIN

Allan and Elaine Muchin are longtime, valued members of the Lyric Opera family. Allan served as President and CEO of the company from 2001 to 2006, and is currently Co-Chairman Emeritus of the Board of Directors and serves on the Executive Committee. The Muchins have staunchly supported the Annual Campaign, Fantasy of the Opera, Operathon, and the

Stars of Lyric Opera at Millennium Park concert, and have committed leadership gifts to the Building on Greatness Capital Campaign, the Campaign for Excellence, and the Breaking New Ground Campaign. Lyric is extremely grateful for Allan and Elaine Muchin's munificent friendship.

NATIONAL ENDOWMENT for the ARTS

Serving the public good by fostering creativity and artistic excellence in America, grants awarded by the National Endowment for the Arts (NEA) have played a leading role in the advancement of Lyric's programming and expansion of the operatic repertoire. Through production and program funding as well as a major challenge grant, awards from the NEA have nurtured Lyric's world-class artistic achievements. The Endowment has funded important artistic initiatives at Lyric such as American Horizons, Great American Voices, and Toward the 21st Century. The NEA has provided vital support for numerous Lyric Opera premieres, new productions, and revivals, most recently *A Streetcar Named Desire* (2012/13), *Rusalka* (2013/14), *Porgy and Bess* (2014/15), and *Bel Canto* (2015/16).

This season, the National Endowment for the Arts is supporting Lyric's company premiere of *Les Troyens*.



THE NEGAUNEE FOUNDATION

The founder of The Negaunee Foundation has great affection for music, the performing arts, and Mozart. These interests, combined with a strong admiration of Lyric Opera, have been instrumental in bringing operas to Lyric's mainstage. The Negaunee Foundation has cosponsored many productions, most recently *Don Giovanni* and *Carousel* (both 2014/15), *The Marriage of Figaro* and *The King and I* (both 2015/16), and cosponsors Lyric's productions of *The Magic Flute* and *My Fair Lady* this season. The Negaunee Foundation has also made a generous gift to the Breaking New Ground Campaign. Lyric is very fortunate to be among the Chicago cultural institutions benefitting from The Negaunee Foundation's leadership and financial commitment. Lyric is honored to have The Negaunee Foundation's president serve as a member of its Board of Directors and Audit Committee.



SYLVIA NEIL and DANIEL FISCHEL

Sylvia and Dan have been loyal Lyric Opera subscribers and donors for many years. They sponsored the Symposiums for Lyric productions of *Hercules* (2010/11) and *Show Boat* (2011/12), and have cosponsored several mainstage opera productions, including this season's production of *Lucia di Lammermoor*. They made a generous gift to the Breaking New Ground Campaign

to help secure Lyric's future. Sylvia is Lecturer in Law, University of Chicago Law School. She is founder and chair of the Project on Gender, Culture, Religion and Law at Brandeis and is co-editor of its book series (Brandeis University Press). Dan is President, Chairman and Co-Founder of the Compass Lexecon consulting firm. He is the Lee and Brena Freeman Professor of Law and Business Emeritus at the University of Chicago Law School. Lyric is honored to have Sylvia Neil serve on its Board of Directors, Production Sponsorship, and Lyric Unlimited Committees.



Jerry and Elaine Nerenberg

THE NERENBERG FOUNDATION

During their lifetimes, Jerry and Elaine Nerenberg were passionate supporters of Lyric Opera and subscribed for more than 30 years. They were especially supportive of The Patrick G. and Shirley W. Ryan Opera Center and loved to watch these young artists perform and grow at Lyric Opera. Jerry Nerenberg and his wife Elaine passed away in 2005 and 2007, respectively. In their wills,

they established The Jerome and Elaine Nerenberg Foundation, which was funded to make generous annual grants to Lyric Opera for many years to come. Lyric is very appreciative of the Nerenbergs' thoughtfulness and generosity in creating this planned gift.



Sonia Florian

NIB FOUNDATION

Founding owners/managers of former radio station WNIB, Sonia and William Florian established the NIB Foundation to extend their support to many worthwhile arts and environmental causes. The Florians are devoted members of the Lyric family, having subscribed to Lyric for more than three decades. The NIB Foundation continues to cosponsor many mainstage productions, most recently *Tannhäuser* (2014/15), *Romeo and Juliet* (2015/16), and this season's production of *Lucia di Lammermoor*. The Foundation made a significant and deeply appreciated contribution to Lyric's endowment, establishing The NIB Foundation Italian Opera Endowed Chair, and the NIB Foundation made major contributions to the Campaign for Excellence and the Breaking New Ground Campaign. In addition to their magnanimous financial support, Mr. and Mrs. Florian and the NIB Foundation gave their valuable collection of operatic and other vocal recordings to Lyric, making Lyric's Educational Library Collection one of the most extensive collections of its kind in the country. Sonia Florian very generously provided a naming gift for the Florian Opera Bistro located on the third floor of the Civic Opera House. Sonia is a vital member of Lyric's Board of Directors, Executive Committee, and Production Sponsorship Committee, and was awarded the Carol Fox Award, Lyric's most prestigious honor, in 2015 for her outstanding commitment to the company.



JOHN D. and ALEXANDRA C. NICHOLS

Longtime enthusiasts of arts and culture in Chicago, John D. and Alexandra C. Nichols have steadfastly supported the Annual Campaign, and are generous sponsors of the Renée Fleming Initiative. This season John and Alexandra are a Diamond Record Sponsor of the *Chicago Voices* Gala Benefit Concert. By providing major support to Lyric's endowment, Mr. and Mrs.

Nichols established the John D. and Alexandra C. Nichols Music Director Endowed Chair. Principal Dressing Room 110 is named in their honor due to their very benevolent contribution to the Building on Greatness Capital Campaign. Lyric Opera is extremely grateful for John and Alexandra Nichols' significant leadership contributions to both the Campaign for Excellence and the Breaking New Ground Campaign, establishing the John D. and Alexandra C. Nichols Grand Staircase. Retired Chairman and CEO of Illinois Tool Works and Retired Vice Chairman and CEO of The Marmon Group, Inc., John Nichols is also a dedicated National Director of Lyric's Board of Directors. Lyric is immensely grateful for the unwavering generosity of John and Alexandra Nichols.



Jana R. Schreuder

NORTHERN TRUST

Lyric is honored to have Jana R. Schreuder, chief operating officer of Northern Trust, serve as a member of Lyric's Board of Directors, Executive and Finance committees, and William A. Osborn, Northern Trust's retired chairman and CEO, serve as a member of Lyric's Board of Directors and Executive Committee. A leading global financial services provider, Northern Trust has enjoyed a long-standing and significant relationship with Lyric. Based in Chicago, the firm has played a major role supporting the Annual Campaign, Facilities Fund, Great Opera Fund and Lyric Unlimited. Northern Trust also provides vital leadership contributions to Lyric as presenting sponsor of our wine auctions (2000, 2003, 2006, 2009, 2012, 2015 and 2018) and as cosponsor of the Opera Ball (annually since 1998.) In addition, Northern Trust cosponsored *Faust* (2009/10), *Oklahoma!* (2012/13), *The Sound of Music* (2013/14), *The King and I* (2015/16) and this season's *My Fair Lady*.



John P. Amboian

NUVEEN INVESTMENTS

Nuveen Investments, represented by Lyric Board member John P. Amboian, has been an enthusiastic supporter of Lyric Opera for over three decades. Dedicated to developing the next generation of opera lovers, Nuveen Investments has most recently cosponsored Lyric Unlimited's family productions *The Magic Victrola* (2014/15) and *The Family Barber* (2013/14), has provided general support for Lyric's education and community engagement initiatives, and has underwritten NEXT student discount tickets.

Nuveen Investments has also cosponsored several mainstage opera productions, Lyric's Radio Broadcasts, and has recently committed a leadership gift to the Breaking New Ground Campaign.



NUVEEN
Investments



MR. and MRS. DAVID T. ORMESHER

Lyric Opera is sincerely grateful for the devotion of David and Sheila Ormesher. David is founder and CEO of closerlook, inc., a Chicago-based digital marketing agency serving the pharmaceutical industry since 1987. closerlook has given generously to Lyric Opera for many years, sponsoring Fantasy of the Opera from 2009 to 2014 and the Stars of Lyric Opera at Millennium Park

concert for five consecutive years. Most recently, David and Sheila generously provided an Operation Challenge Grant and supported the Opera Ball. Lyric is proud to have David T. Ormesher serving as its Chairman of the Board of Directors, on the Executive Committee, and on seven sub-committees of the Board of Directors.



MR. and MRS. WILLIAM A. OSBORN

Bill and Cathy Osborn are devoted members of the Lyric Opera family. They have subscribed to Lyric for two decades and enjoy participating in special events such as Opening Night/Opera Ball and Wine Auction. The Osborns have generously contributed to the Annual Campaign, the Building on Greatness Capital Campaign, the Campaign for Excellence, the

Breaking New Ground Campaign, and Wine Auctions. Cathy Osborn, a valued member of Lyric's Women's Board, was Co-Chairman of Lyric's highly successful Wine Auction 2009, and Chairman of Opera Ball 2013. William A. Osborn, Northern Trust's Retired Chairman and CEO, is a leading member of Lyric's Board of Directors and Executive Committee.



Seymour H. Persky

SEYMOUR H. PERSKY CHARITABLE TRUST

The late Seymour H. Persky was an avid supporter of Lyric Opera since its inception in 1954. Seymour was introduced to Lyric through his lifelong friend and Lyric's beloved public relations director Danny Newman. In addition to his regular annual support, Seymour made a special gift in support of Lyric Unlimited's Klezmer commission *The Property* in 2015, combining his love of Klezmer music with his passion for Lyric.

Among his favorite Lyric memories, according to his family, were arriving to Lyric's Opening Night celebrations in antique cars from his collection. Seymour's favorite operas were *Carmen*, *La bohème*, and *Tosca*. His Charitable Trust fittingly cosponsors this season's production of *Carmen* in his memory.



Dan Draper

POWERSHARES QQQ

PowerShares QQQ, represented by Dan Draper, Managing Director and Head of Global ETFs, PowerShares by Invesco, is proud to sponsor the arts as a corporate partner of Lyric Opera. Last season, they cosponsored the productions of *Cinderella* and *Romeo and Juliet*, and they are generously cosponsoring Lyric's new production of *The Magic Flute* this season. PowerShares global network recognizes the value in helping investors around the world, but with headquarters in Downers Grove, we also

support Lyric Opera's deep engagement with the local community to foster a rich culture of arts right here in Chicago.





Mr. and Mrs. Jay A. Pritzker

PRITZKER FOUNDATION

The Pritzker Foundation is a leading supporter of arts and education philanthropies in Chicago. Lyric Opera of Chicago is truly grateful for the Pritzker Foundation's generous support of the Breaking New Ground Campaign to underwrite the Pritzker Family Concert Shell, designed by renowned Chicago architect Jeanne Gang and Studio Gang architects. Lyric Opera is honored to have Life Member Mrs. Jay A. Pritzker and M. K. Pritzker serve on its esteemed Women's Board.



John Oleniczak



Vinay Couto

PwC

A world-wide leader in professional services, PwC is a prominent member of Lyric Opera of Chicago's Business Ensemble. PwC has staunchly supported Lyric's Annual Campaign for over three decades, underwriting such special projects as production sponsorship, the Board of Directors, Annual Meeting, and Lyric Signature Events. PwC has provided a leadership gift to the Breaking New

Ground Campaign, having previously supported the Campaign for Excellence. Lyric is fortunate to receive generous in-kind consulting services from Strategy&, part of the PwC network. Lyric Opera is proud to have several PwC representatives as members of the Lyric family: John Oleniczak, PwC's Midwest Region Assurance Managing Partner, serves on Lyric's Board of Directors, Executive, and Finance Committees, and as Chairman of the Audit Committee; Vinay Couto, Principal, Strategy&, part of the PwC network, serves on Lyric's Board of Directors and Lyric Unlimited Committee; Maggie Rock Adams, Director and Client Relationship Executive, is a dedicated member of Lyric's Guild Board; and Tamara Conway, Director at Strategy&, part of the PwC network (formerly Booz & Company), is a committed member of the Ryan Opera Center Board.



Joe Tarantino



Tom Andreesen

PROTIVITI

Protiviti, represented by Managing Director Tom Andreesen and President and CEO Joe Tarantino, is a global business consulting and internal audit firm composed of experts specializing in risk, advisory and transaction services. They help solve problems in finance and transactions, operations, technology, litigation, governance, risk, and compliance. Their highly trained, results-oriented

professionals provide a unique perspective on a wide range of critical business issues for clients in the Americas, Asia-Pacific, Europe and the Middle East. Protiviti and its independently owned Member Firms serve clients through a network of more than 70 locations in over 20 countries. The company's more than 3,800 professionals provide a host of consulting and internal audit solutions to over 60 percent of FORTUNE 1000® and 35 percent of FORTUNE Global 500 companies. Protiviti is proud to provide in-kind consulting services to Lyric Opera of Chicago this season.



J. CHRISTOPHER and ANNE N. REYES

Anne and Chris Reyes are prominent members of the Lyric family. Immediate past President of Lyric's Women's Board, Anne was recently elected to serve on Lyric's Board of Directors, Executive and Lyric Unlimited Committees; Chris is also a valued member of the Board of Directors, and serves on its Nominating/Governance and Finance Committees. Together they

have made important contributions to Lyric as cosponsors of several mainstage productions, most recently *Carousel* (2014/15) and this season's *My Fair Lady*. They have staunchly supported Wine Auctions 2009, 2012, and 2015, Lyric's 60th Anniversary Concert and Diamond Ball, and are major supporters of the Annual Campaign. In addition, they provided significant and much appreciated gifts to the Campaign for Excellence and the Breaking New Ground Campaign. Chris and Anne Reyes provided leadership support for Lyric Unlimited's world premiere of *Second Nature* (2015/16), and Lyric deeply appreciates their leadership gift for this season's new opera for youth, *Jason and the Argonauts*.

LLOYD E. RIGLER-LAWRENCE E. DEUTSCH FOUNDATION

A graduate of the University of Illinois and life-long arts philanthropist Lloyd E. Rigler established the Lloyd E. Rigler-Lawrence E. Deutsch Foundation in 1977 in memory of his partner to provide major support to arts organizations in Los Angeles and nationwide. In 1994, the late Mr. Rigler established the Classic Arts Showcase in an effort to provide free arts programming to those who could not afford to attend live performances. Mr. Rigler's nephew James Rigler now serves as President of the Foundation and continues the important legacy established by his late uncle. As Lyric strives to expand its reach and relevance, it is grateful to the Rigler-Deutsch Foundation for its support of the annual Operathon broadcast on 98.7WFMT. This season, the Rigler-Deutsch Foundation also generously cosponsors the Lyric's company premiere of *Les Troyens*.



PATRICK G. RYAN and SHIRLEY WELSH RYAN

Lyric cherishes the enduring friendship and dedication of Patrick G. and Shirley Welsh Ryan. Since 1966 when they first subscribed to Lyric as newlyweds, they have shared their leadership, talents, vision, and resources to advance Lyric's mission. Over the past four decades, the Ryans have contributed generously to the Annual Campaign, the Great Opera Fund, Wine Auctions (which Mrs. Ryan initiated in 1988), and the Building on Greatness Capital Campaign for which Lyric named the Pat and Shirley Ryan Family Rehearsal Center located backstage to honor their major contribution. In recognition of his leadership role in the Building on Greatness Capital Campaign, Pat Ryan was a recipient of the 1994 Carol Fox Award. For many seasons, they have sponsored Lyric Opera Commentaries, underwriting this special project to honor the memory of their parents. The Ryans are sponsors of the Renée Fleming Initiative, and supported the 60th Anniversary Concert and Diamond Ball. This season they are a Diamond Record Sponsor of the *Chicago Voices* Gala Benefit Concert. In recognition of their extraordinary gift to the Campaign for Excellence, Lyric's premier artist development program was renamed The Patrick G. and Shirley W. Ryan Opera Center. Pat and Shirley serve as Honorary Co-Chairs of the Ryan Opera Center. Lyric is deeply grateful for their major leadership gift to the Breaking New Ground Campaign in support of the Innovation Initiative. A Vice President and a member of the Executive, Nominating, and Innovation Committees of Lyric's Board of Directors and a distinguished former President of the Women's Board, Shirley Welsh Ryan was awarded the 2008 Carol Fox Award, Lyric's most prestigious honor, in recognition of her many years of devoted service to the opera company.



Jack and Catherine Scholl

DR. SCHOLL FOUNDATION

Since 1983, the Dr. Scholl Foundation's commitment to children, families and educational enrichment through the arts has led it to provide essential support for one of Lyric's most popular cultural engagement opportunities available to young Chicagoans, the Student Matinees. Each year, these widely accessible performances at the Civic Opera House reach audiences of junior high and high school students, many of whom are experiencing opera for the first time. The Foundation has generously supported family presentations of *The Magic Victrola* (2014/15) and *The Family Barber* (2013/14). Lyric Opera is deeply grateful to the Dr. Scholl Foundation for its generous ongoing support of Student Matinees/Performances for Students, commemorating Catherine A. and Jack E. Scholl, who championed cultural and institutional education.



Brenda Shapiro

EARL and BRENDA SHAPIRO FOUNDATION

Prominent members of the Lyric family for many seasons, Brenda Shapiro and her late husband Earl provided vital support to the Annual Campaign, the Building on Greatness Capital Campaign, the Campaign for Excellence, and the Breaking New Ground Campaign. The Foundation has cosponsored several mainstage productions, most recently *The Passenger* (2014/15) and this season's presentation of *Norma*. Lyric is honored to have Brenda Shapiro serve on the Board of Directors as well as the Executive, Production Sponsorship, and Lyric Unlimited Committees.



Larry A. Barden

SIDLEY AUSTIN LLP

A leader in the international legal arena, the law firm of Sidley Austin is a generous corporate contributor to arts and culture in Chicago. Lyric deeply appreciates Sidley Austin's cosponsorship of Lyric's new productions of *Orfeo ed Euridice* (2005/06), *Lulu* (2008/09), *Hercules* (2010/11), *Werther* (2012/13), *Rusalka* (2013/14), and *The Passenger* (2014/15). Additionally, Sidley Austin has supported Operathon, Fantasy of the Opera, and the Annual Campaign. This season, Sidley Austin LLP generously cosponsors Lyric's company premiere of *Les Troyens*. Lyric is proud to have Larry A. Barden, chair of the firm's Management Committee and member of the firm's Executive Committee since 1999, on its Board of Directors and Compensation Committee.



LIZ STIFFEL

A passionate devotee of opera and loyal subscriber at Lyric, Liz is a prominent member of Lyric's Women's Board and a longstanding member of the Guild Board of Directors. Liz Stiffel was the Lead Sponsor of the Renée Fleming Subscriber Appreciation Concert (2010/11), the Stars of Lyric Opera at Millennium Park concert (2013/14), and last season's *See Jane Sing*, and she is generously underwriting the appearance of Lyric's world premiere *Bel Canto* on PBS Great Performances. She has also supported Lyric's Building on Greatness Capital Campaign, and Lyric has named Mezzanine Box 1 in recognition of her significant gift to the Breaking New Ground Campaign. She has cosponsored several mainstage productions, most recently *Carousel* (2014/15), and this season's productions of *Das Rheingold* and *My Fair Lady*. Liz Stiffel has also committed a generous leadership gift in support of Lyric's *Chicago Voices* Gala.



Carol and William Vance

MRS. HERBERT A. VANCE and MR. and MRS. WILLIAM C. VANCE

Lyric Opera appreciates the extraordinary generosity and leadership of the Vance Family. For more than 20 years, Mrs. Herbert A. Vance provided Lead Sponsorship of Opera in the Neighborhoods, one of Lyric's most popular youth-enrichment programs. The Vances have generously sponsored/cosponsored several Lyric premieres and new productions, most recently *Oklahoma!* (2012/13), *The Sound of Music* (2013/14), *Carousel* (2014/15), *The King and I* (2015/16), and this season's *My Fair Lady*. For many years, the Vances have supported young singers through their sponsorship of Ryan Opera Center Ensemble members. In addition, Mr. and Mrs. William C. Vance contributed to the Campaign for Excellence and the Breaking New Ground Campaign, and are generous sponsors of the Renée Fleming Initiative. Mr. Vance is Vice President and an esteemed member of Lyric's Board of Directors, Compensation, and Executive Committees. He also serves on the Ryan Opera Center Board, of which he is a past President. Mr. Vance was awarded the 2016 Carol Fox Award, Lyric's most prestigious honor, in recognition of his leadership, steadfast support, and many years of devoted service to Lyric Opera.



Donna Van Eekeren

DONNA VAN EEKEREN FOUNDATION

Donna Van Eekeren is a devoted opera fan, Lyric subscriber, and generous supporter of the Ryan Opera Center. She enjoys encouraging talented young artists in her roles as a Ryan Opera Center Distinguished Benefactor and Lead Sponsor of Rising Stars in Concert and Exclusive Sponsor of its radio rebroadcast on 98.7WFMT. Reflecting her passion for introducing young people to opera, the Donna Van Eekeren Foundation has supported Lyric's Performances for Students, NEXT discount tickets for college students, and Opera in the Neighborhoods, as well as Fantasy of the Opera and as a Singer Sponsor for the Ryan Opera Center. This season, the Donna Van Eekeren Foundation generously cosponsors the Lyric premiere of *Les Troyens*, having previously cosponsored several mainstage productions. Donna also made a leadership gift to the Breaking New Ground Campaign to secure Lyric's future. Executive Chairman of Land O'Frost, Donna Van Eekeren is a valued member of Lyric's Board of Directors, serving as Secretary of the Board, on the Executive and Production Sponsorship Committees, and on the Ryan Opera Center Board.

THE WALLACE FOUNDATION

The Wallace Foundation is a national philanthropy that seeks to improve learning and enrichment for disadvantaged children and foster the vitality of the arts for everyone. Wallace has an unusual approach: funding projects to test innovative ideas for solving important social problems, conducting research to find out what works and what doesn't and to fill key knowledge gaps – and then communicating the results to help others. Lyric Opera is the recipient of a multi-phase grant as part of the Foundation's Building Audiences for Sustainability initiative; the grant is funding research and analysis of Lyric Opera audiences, and will reveal ways in which Lyric can maximize its reach in the community. Lyric's work will inform lessons that will be shared with the broader field.



The Wallace Foundation®



ROBERTA L. and ROBERT J. WASHLOW

Roberta and Bob Washlow are cherished members of the Lyric family. For more than three decades, they have enjoyed attending Lyric performances and special events, and have generously supported the Annual Campaign. Since 1986, the Port, Washlow, and Errant Families sponsored more than 20 Lyric productions. Roberta and Bob made a generous commitment to the Breaking New Ground Campaign to support Lyric Unlimited activities. The Washlows have annually remained valued members of the production sponsorship family, and generously cosponsor this season's new production of *The Magic Flute*. Lyric is honored to have Roberta Washlow as an esteemed member of its Board of Directors and Lyric Unlimited Committee.



HELEN and SAM ZELL

Helen and Sam Zell are passionate supporters of Chicago's vibrant cultural scene. They are longtime subscribers to Lyric Opera and have contributed to the Annual Campaign for many years. They were essential in bringing new work to Lyric last season, underwriting the world premiere of *Bel Canto*. Helen and Sam Zell have previously cosponsored several new productions, most recently *La Traviata* (2013/14), *The Passenger* (2014/15), and *Bel Canto* (2015/16), and this season are generous cosponsors of Lyric's new production of *Das Rheingold*.

BREAKING NEW GROUND

A CAMPAIGN FOR LYRIC



The Breaking New Ground Campaign was launched in January 2013 to implement the company's blueprint for a world-class, twenty-first century opera company. This Campaign allows Lyric to continue to produce major productions of the highest caliber, update media, marketing, and audience development programs, and fortify Lyric's endowment. The current focus of the Campaign is to modernize the stage of the Ardis Krainik Theatre with state-of-the-art equipment.

To that extent, we have established a new Insull Society comprised of loyal patrons who are contributing \$10,000 or more for this critically important stage project. To join the Insull Society, please call (312) 827-5723.

Lyric Opera is grateful to the following donors who have made contributions of \$5,000 and above to the Campaign as of January 16, 2017.

Anonymous
Caerus Foundation, Inc.
The Monument Trust (UK)
The Negaunee Foundation
John D. and Alexandra C. Nichols
J. Christopher and Anne N. Reyes Foundation
Patrick G. Ryan and Shirley Welsh Ryan

Julie and Roger Baskes
Christopher Carlo and Robert Chaney
David and Orit Carpenter
Mr. & Mrs. Dietrich M. Gross*
Nancy W. Knowles
Earl and Brenda Shapiro Foundation

Anonymous
Abbott and Abbott Fund
The Crown Family
Stefan T. Edlis and H. Gael Neeson*
Donna Van Eekeren Foundation

Anonymous (2)
Randy L. and Melvin R. Berlin
The Henry and Gilda Buchbinder Family Foundation
Julius Frankel Foundation
Gramma Fisher Foundation of Marshalltown, Iowa
The Harris Family Foundation
The Richard P. and Susan Kiphart Family
Josef and Margot Lakonishok
Robert H. Malott
Mr. and Mrs. Robert S. Morrison
Mr. and Mrs. William H. Redfield
Lloyd E. Rigler-Lawrence E. Deutsch Foundation
Lisbeth Cherniack Stiffel
Anne Zenzer

Anonymous
Alice and John Butler*
Jack and Peggy Crowe
Maurice and Patricia Frank
ITW
Edgar D. Jannotta Family
Mr. and Mrs. Fred A. Krehbiel
NIB Foundation
Pritzker Foundation
Mr. and Mrs. William C. Vance*

Ada and Whitney Addington
James N. and Laurie V. Bay
Bulley & Andrews
Amy and Paul Carbone
Mr. and Mrs. Frank W. Considine
Mr. and Mrs. Michael W. Ferro, Jr.
Brent and Katie Gledhill
Ethel and William Gofen
Jenner & Block
Jim and Kay Mabie
Sylvia Neil and Daniel Fischel

Nuveen Investments
OptumRx
Sheila and David Ormesher
Mr. and Mrs. William A. Osborn
PwC
David Ramon*

John and Ann Amboian
Robert and Evelyn McCullen
Allan and Elaine Muchin
Northern Trust
Susan and Robert E. Wood II

Anonymous (2)
Baker Tilly Virchow Krause LLP
The Barker Welfare Foundation*
Marion A. Cameron
Ann and Reed Coleman*
Nancy Dehmlow
John Edelman and Suzanne Krohn
Mr. and Mrs. W. James Farrell
The Ferguson-Yntema Family Charitable Trust
Elaine Frank*
Mr. and Mrs. Ronald J. Gidwitz
Sue and Melvin Gray*
Mr. and Mrs. George F. Johnson
Stephen A. Kaplan and Alyce K. Sigler
Mr. and Mrs. George D. Kennedy
Lavin Family Foundation
Blythe Jaski McGarvie
Jeffrey C. Neal and Susan J. Cellmer
Mr. and Mrs. James J. O'Connor
Edward B. Rouse and Barbara R. Rouse
Rose L. Shure Trust
Mr. and Mrs. Richard L. Thomas*
Roberta L. Washlow and Robert J. Washlow
Mr. and Mrs. Robert G. Weiss

Anonymous
Mr. and Mrs. Paul F. Anderson
Mr. and Mrs. Larry A. Barden
John W. and Rosemary K. Brown Family Foundation
Joyce Chelberg*
Estate of Nelson D. Cornelius
Vinay Couto and Lynn Vincent
Ann M. Drake
Lois Eisen
Lloyd Gerlach, in memory of Mary Ann Gerlach*
Virginia and Gary Gerst*
Ruth Ann M. Gillis and Michael J. McGuinnis
Mr. and Mrs. Rodney L. Goldstein
Phillip and Norma Gordon*
HMR Designs
Karen Z. Gray-Krehbiel and John H. Krehbiel, Jr.*
Komarek-Hyde-McQueen Foundation/
Patricia Hyde
Susan M. Miller*
Near North Chapter*

Breaking New Ground - continued

William C. and Nancy Richardson*

Candace and Gary Ridgway*

Collin and Lili Roche

Marsha Serlin

Larry G. Simpson and Edward T. Zasadil*

Mary Stowell

Anonymous

Ken and Amy Aldridge*

American Airlines

Mr. and Mrs. Ron Beata

Diane and Michael Beemer*

Ross and Patricia D. Bender*

Sir Andrew Davis and Lady Gianna Rolandi Davis

Erika E. Erich*

Anthony Freud and Colin Ure

James R. Grimes

Mr. and Mrs. William E. Hay

Carl J. Hildner*

James and Mary Houston

Mr. and Mrs. Roger B. Hull

The King Family Foundation

Reinhardt H. and Shirley R. Jahn Foundation*

Frank B. Modruson and Lynne C. Shigley

Kenneth R. Norgan

Mr. and Mrs. Lee Oberlander*

Joseph O. Rubinelli, Jr.

Howard Solomon and Sarah Billingham Solomon

David J. Varnerin*

W.K. Kellogg Foundation

Owen and Linda Youngman*

Mrs. John H. Andersen*

Dr. Michael Angell*

Dr. and Mrs. Arthur J. Atkinson, Jr.*

E. M. Bakwin

Rosemarie and Dean L. Buntrock

Mr. and Mrs. Eric L. Hirschfield*

Ms. Elizabeth Hoffman*

Howard E. Jessen

Dr. Anne M. Juhasz*

Elizabeth A. Khalil*

Burt and Mary Ann Lewis*

Maura Ann McBreen

Sarah Miller*

Matt and Carrie Parr

Karen and Tom Phillips*

Ellie Radvanovsky*

The Rhoades Foundation*

Norman Sackar*

Linda Samuelson and Joel Howell*

Claudia Saran

Alan Schriesheim*

Mr. and Mrs. Eric S. Smith

Mr. and Mrs. Eugene Stark

Dr. Cynthia V. Stauffacher

Michael and Salme Harju Steinberg

Mr. and Mrs. Terrence Taylor

Virginia Tobiason*

Richard and Marietta Taft*

Mr. and Mrs. James M. Trapp*

U.S. Bank*

Mr. and Mrs. Peter Van Nice

Michal C. Wadsworth

David and Linda Wesselink

Anonymous (2)

Mr. and Mrs. Stuart Applebaum

Robert M. Arensman

Mrs. Walter F. Brissenden

Jane B. and John C. Colman

Mitch Crask, Ph.D.

Dr. and Mrs. Tapas K. Das Gupta

Drs. George and Sally Dunea

Daniel Groteke and Patricia Taplick

Dr. Mona J. Hagyard

Mr. and Mrs. William J. Hank

Carrie and Harry Hightman

Capt. Bernardo Iorgulesco USMC Memorial Fund

Wayne S. and Lenore M. Kaplan

John and Mary Kohlmeier

Richard and Susan Levy

Lester and Mary Jane Marriner

Mr. and Mrs. Gregory L. Melchor

Kate B. Morrison

Linda K. and Dennis M. Myers

Allan and Meline Pickus Foundation

Ellie Radvanovsky

in honor of her daughter Sondra

Rodd M. Schreiber and Susan Hassan Schreiber

Ilene Simmons

Mrs. John Stanek

Ms. Carla M. Thorpe

Gwenyth B. Warton

Pam and David Waud

Mrs. John A. Wing

*Insult Society Member: Gifts of \$10,000 or more allocated to the stage renovation.

Lyric Opera is extremely grateful to the many donors who have made gifts of less than \$5,000 to the Breaking New Ground Campaign. Space limitations prevent listing the names of these donors but their generosity is sincerely appreciated.

Look To The Future – Endowed Chairs and Programs

ENDOWED CHAIRS

The Women's Board General Director Endowed Chair

In Loving Memory Of Ardis Krainik

John D. and Alexandra C. Nichols Music Director Endowed Chair

Howard A. Stotler Chorus Master Endowed Chair

Chapters' Endowed Chair For Education
In Memory Of Alfred Glaser

The Ryan Opera Center Board Opera Center Director Endowed Chair

Robert and Ellen Marks American Opera Endowed Chair

Baroque Opera Endowed Chair – A Gift From An Anonymous Donor

Mr. and Mrs. William H. Redfield Bel Canto Opera Endowed Chair

W. James and Maxine P. Farrell French Opera Endowed Chair

Irma Parker German Opera Endowed Chair
The NIB Foundation Italian Opera Endowed Chair

Regenstein Foundation Mozart Endowed Chair
In Memory Of Ruth Regenstein

William E. and Mary Gannon Hay Puccini Endowed Chair

The Guild Board of Directors Verdi Endowed Chair

Wagner Endowed Chair – A Gift From An Anonymous Donor

Mrs. R. Robert Funderburg Concertmaster Endowed Chair

Richard P. and Susan Kiphart Costume Director Endowed Chair

Mary-Louise and James S. Agaard Lighting Designer Endowed Chair

In Honor Of Duane Schuler

Jannotta Family Ryan Opera Center Music Director Endowed Chair

Robert and Ellen Marks Ryan Opera Center Vocal Studies Program Endowed Chair

In Honor Of Gianna Rolandi

Allan and Elaine Muchin Production and Technical Director Endowed Chair

Marlys Beider Wigmaster and Makeup Designer Endowed Chair

In Memory Of Harold Beider

LYRIC OPERA ENDOWED PROGRAM

Distinguished Conductor Award

Sarah and A. Watson Armour III

LYRIC OPERA ENDOWED FUNDS

Estate of Robert and Isabelle Bass

George F. and Linda L. Brusky Youth

Education Endowment Fund

Shirley and Benjamin Gould Endowment Fund

John D. and Catherine T. MacArthur Foundation

Hope Baldwin McCormick Trust

RYAN OPERA CENTER ENDOWED FUNDS

Anonymous

Thomas Doran

Edgar D. Jannotta Family

Philip G. Lumpkin

Robert Marks

Estate of Marjorie Mayhall

Richard Pearlman Charitable Trust Fund for Music

Lois B. Siegel

Joanne Silver

The Lois L. Ward Trust

Boyd Edmonston & Edward Warro Endowment Fund

Drs. Joan and Russ Zajtchuk

PRODUCTION ENDOWMENT FUND

Nelson Cornelius Trust

James K. Genden and Alma Koppedraijer

Joanne Silver

Major Contributors – Special Events and Project Support

Lyric Opera is grateful to the following generous donors for their support of special events and projects. Listings include contributors whose gifts of \$5,000 and above were received by January 16, 2017.

Annual Meeting Dinner 2016
Strategy&, part of the PwC network
The PrivateBank

Audience Development Initiative
The Wallace Foundation

Backstage Tours
Amy and Paul Carbone

Lyric Opera of Chicago Broadcasts
Caerus Foundation, Inc.

With Matching Funding by:
The Matthew and Kay Bucksbaum Family
The John and Jacolyn Bucksbaum Foundation
The Richard P. and Susan Kiphart Family

Cast Parties
Joyce and Ed Dlugopolski
Donald and Anne Edwards
An Anonymous Women's Board Member
Stephen Kohl and Mark Tilton
Robert and Evelyn McCullen
Laura and Ricardo Rosenkranz
Mr. and Mrs. Robert G. Weiss

Celebrating Plácido Concert
BMO Harris Bank

Chicago Voices Gala Benefit Concert
Lead Sponsor:
Liz Stiffel

Supporting Sponsor:
J. Thomas Hurvis

Lead Corporate Sponsor:
Kirkland & Ellis LLP

Diamond Record Sponsor:
The Jacob and Rosaline Cohn Foundation
The Crown Family
Brent and Katie Gledhill
John D. and Alexandra C. Nichols
Patrick G. and Shirley W. Ryan
ITW
Kohler Co.

Platinum Record Sponsor:
Rita & Herbert Z. Gold Charitable Trust
Mr. and Mrs. J. Christopher Reyes
Robert L. Turner in honor of Renée Fleming
Fifth Third Bank

Gold Record Sponsor:
Mr. and Mrs. Michael P. Cole
Hal Coon
Eisen Family Foundation
The Eloise Susanna Gale Foundation in honor of
Renée Fleming
Karen Z. Gray-Krehbiel and John H. Krehbiel, Jr.
Mr. and Mrs. William A. Osborn
Matt and Carrie Parr
Carl and Marilyn Thoma
Make It Better Media

Additional Support
Mr. and Mrs. Charles Huebner
Annie and Gregory K. Jones and Family
Lavin Family Foundation
Mr. and Mrs. Todd D. Mitchell
Sylvia Neil and Daniel Fischel

Costumes and Canapés
Albert and Rita Lacher

Innovation Initiative
Patrick G. Ryan and Shirley Welsh Ryan

Itzhak Perlman in Recital
Howard Gottlieb and Barbara Greis

Lyric Signature Events
PwC
United Scrap Metal, Inc.

Official Airline
American Airlines

Opening Night Gala
Aon

Opera Ball
ITW
Northern Trust

Opera Ball Grand March
Bartlit Beck Herman Palenchar & Scott LLP

Opening Night Gala and Opera Ball Fund
Abbott
BMO Harris Bank
closerlook, inc.
Mr. and Mrs. Henry Buchbinder
Dr. and Mrs. Mark Bowen
Amy and Paul Carbone
Mr. and Mrs. John V. Crowe
Mr. and Mrs. Lester Crown
Mr. and Mrs. A. Steven Crown
Lois and Steve Eisen
Eisen Family Foundation
Mr. and Mrs. W. James Farrell
Daniel Fischel and Sylvia Neil
Mr. and Mrs. Philip Friedmann
Mr. and Mrs. Ronald J. Gidwitz
Karen Z. Gray-Krehbiel and
John H. Krehbiel, Jr.
Mr. and Mrs. Eric L. Hirschfield
Jenner & Block
Michael and Lindy Keiser
The Richard P. and Susan Kiphart Family
Nancy W. Knowles
Lenny Family Foundation
Lloyd E. Rigler-Lawrence E. Deutsch Foundation
Blythe Jaski McGarvie
Mr. and Mrs. Todd Mitchell
Mr. and Mrs. Christopher Murphy
Rosy and Jose Luis Prado
Prince Charitable Trust
Mr. and Mrs. William A. Osborn
J. Christopher and Anne N. Reyes
Ropes & Gray LLP
Patrick G. and Shirley Welsh Ryan
Mr. and Mrs. Alejandro Silva
Meredith Bluhm-Wolf
Honorable Corinne Wood
U.S. Bank/Marsha Cruzan

Operathon
Ardmore Associates
Walgreens
98.7WFMT

Operathon Challenge Grants
Amsted Industries Foundation
Mr. and Mrs. Ron Beata
Sir Andrew Davis and Gianna Rolandi

Anthony Freud and Colin Ure
Lyric Opera Chapters
Lyric Opera Overture Society
Mr. and Mrs. James McClung
Mr. and Mrs. Allen Muchin
Lloyd E. Rigler-Lawrence E. Deutsch Foundation
Dr. David Thurn

Operathon Merchandise Sponsor
Fellowes, Inc.

Overture Society Luncheons
Mr. and Mrs. Merrill E. Blau
Rhoda L. and Henry S. Frank
Susan M. Miller

Planned Giving Seminars
William Blair & Company
Morgan Stanley (2)

Projected English Titles
Lloyd E. Rigler-Lawrence E. Deutsch Foundation

Renée Fleming Initiative
Anonymous
Mr. and Mrs. John V. Crowe
The Crown Family
J. Thomas Hurvis
The Richard P. and Susan Kiphart Family
John D. and Alexandra C. Nichols
Patrick G. and Shirley Welsh Ryan

Season Preview Concert
Komarek-Hyde-McQueen Foundation/
Patricia Hyde
Lake Geneva Chapter

Spring Musical Celebration
Lead Sponsor:
Zurich

Exclusive Media Sponsor:
Make It Better Media

Premium Patrons:
Bain & Company
Greg and Mamie Case
The Chicago Group at Morgan Stanley
First Midwest Bank
Karen Z. Gray-Krehbiel and
John H. Krehbiel, Jr.
Mr. and Mrs. Charles Huebner
Gerald A. and Karen A. Kolschowsky Foundation,
Inc.
Dr. and Mrs. Mark F. Kozloff
KPMG LLP
Mr. and Mrs. Richard H. Lenny
Mr. and Mrs. Todd D. Mitchell
Quarles & Brady LLP
Reed Smith LLP
J. Christopher and Anne N. Reyes
Betsy and Andy Rosenfield
Patrick G. and Shirley Welsh Ryan
Mr. and Mrs. Scott Santi
Skadden/Rodd Schreiber and Susan Hassan
Nancy S. Searle
Spencer Stuart
Liz Stiffel
UL LLC
Meredith and Patrick Wood Prince,
Prince Charitable Trust
Anne Zenzer and Dominick DeLuca

Lyric Unlimited

Lyric Opera is grateful to the following generous donors for their support of Lyric Unlimited programs. Listings include contributors of gifts of \$5,000 and above received by January 16, 2017.

With Major Support from Caerus Foundation, Inc.

An Afternoon of Chamber Music

The Wallace Foundation

Charlie Parker's Yardbird

Lead Sponsor:

Lauter McDougal Family Foundation

Cosponsors:

Eisen Family Foundation

The Ferguson-Yntema Family Charitable Trust

Joseph E. Glossberg Foundation

Eric and Deb Hirschfield

Kenneth R. Norgaard

Chicago Voices

Leadership Funding:

J. Thomas Hurvis

The Andrew W. Mellon Foundation

Ford Foundation

Additional Support:

The Chicago Community Trust

City of Chicago Department of Cultural Affairs
and Special Events

Eisen Family Foundation

Chicago Voices Fest

J. Thomas Hurvis

Bank of America

General Support

Leadership Funding:

The Andrew W. Mellon Foundation

Additional Support:

Anonymous (2)

Baxter International, Inc.

Helen Brach Foundation

Roger and Chaz Ebert Foundation

John Edelman and Suzanne Krohn

Envestnet

Dan J. Epstein Family Foundation/

Judy Guitelman & ALAS Wings

Mr. and Mrs. Ronald J. Gidwitz

Helyn D. Goldenberg

The Dolores Kohl Education Foundation –

Morris & Dolores Kohl Kaplan Fund

Judith Z. and Steven W. Lewis Family

The Barbara and Frank Lieber Family

Charitable Trust

Molex

Morgan Stanley

Northern Trust

Rosy and Jose Luis Prado

J. Christopher and Anne N. Reyes Foundation

Charles and M.R. Shapiro Foundation, Inc.

Mr. and Mrs. James M. Trapp

Michael Welsh and Linda Brummer

LONGER! LOUDER! WAGNER!

The Second City Wagner Companion

The Wallace Foundation

Lyric Express

Tawani Foundation

NEXT Student Ticket Program

Leadership Funding:

The Grainger Foundation

Additional Support:

Mr. and Mrs. Paul F. Anderson

Dr. and Mrs. Arthur J. Atkinson, Jr.

The Brinsson Foundation

Elaine Frank

Komarek-Hyde-McQueen Foundation/

Patricia Hyde

Inamari Foundation

NiSource

Nuveen Investments

Satter Family Foundation

Donna Van Ekeren Foundation

Pre-Opera Talks

Raynette and Ned Boshell

James and Michele Young

Senior Matinee

Buehler Family Foundation

Shirley and Benjamin Gould Endowment Fund

Lannan Foundation

Dr. Sondra C. Rabin

The Retirement Research Foundation

Siragusa Family Foundation

Student Backstage Tours

Shirley and Benjamin Gould Endowment Fund

Youth Opera Council

Terry J. Medhurst

Penelope and Robert Steiner

Stars of Lyric Opera at Millennium Park

Lead Sponsor:

closerlook, inc.

Cosponsors:

Anonymous

Baker Tilly Virchow Krause LLP

Crain-Maling Foundation

Rhoda L. and Henry S. Frank

Greg and Annie Jones/The Edgewater Funds

Allan and Elaine Muchin

Lois B. Siegel

Sipi Metals Corp.

Music Performance Trust Fund and Film Funds

Additional Support:

Fox Hill Trust

With Major Support provided from the Nancy W. Knowles Student and Family Performances Fund

Chicago Public Schools Bus Scholarship

Anonymous

U.S. Bank Foundation

Jason and the Argonauts

Lead Sponsor:

J. Christopher and Anne N. Reyes

Cosponsors:

Anonymous (2)

Dover Foundation

Donna Van Ekeren Foundation

Walter Family Foundation

Wintrust Community Banks

Opera in the Neighborhoods

Anonymous

Opera Residencies in Schools

Anonymous

Robert and Isabelle Bass Foundation, Inc.

BNY Mellon

Lloyd A. Fry Foundation

Polk Bros. Foundation

Performances for Students

Baird

Bulley & Andrews

Dan J. Epstein Family Foundation/Judy

Guitelman & ALAS Wings

General Mills Foundation

John Hart and Carol Prins

Dr. Scholl Foundation

Segal Family Foundation

Bill and Orli Staley Foundation

Donna Van Ekeren Foundation

DON'T MISS THESE STAR-POWERED PERFORMANCES AT LYRIC!



Thursday, March 9, 7:30pm
Celebrating Plácido

FEATURING

EUGENE KOHN conductor

AILYN PÉREZ soprano

MICHAEL SPYRES tenor

THE LYRIC OPERA ORCHESTRA & CHORUS

Plácido Domingo is a legend unlike any other opera star, and Lyric Opera is celebrating his unparalleled talents with a performance highlighting his acclaimed artistry. The evening will include Act Two of Verdi's *La Traviata* and a selection of popular opera arias and duets from the Italian and French repertoire.

Celebrating Plácido is generously made possible by Exclusive Sponsor
BMO Harris Bank.



Sunday, April 23, 3:00pm
Itzhak Perlman in Recital

FEATURING

ROHAN DE SILVA pianist

Program to include works by
BRAHMS and PROKOFIEV

Itzhak Perlman's Lyric Opera debut was a sensation — and he returns to Lyric for his only Chicago appearance of the season. You'll be able to savor every stunning note as his Stradivarius sings, thanks to large-screen video enhancement of his performance.

Itzhak Perlman in Recital is generously made possible by Exclusive Sponsors
Howard Gottlieb and Barbara Greis.

The Patrick G. and Shirley W. Ryan Opera Center

Dan Novak
Director
The Ryan Opera Center
Board Endowed Chair

Craig Terry
Music Director
Jannotta Family
Endowed Chair

Julia Faulkner
Director of Vocal Studies
The Elizabeth F. Cheney
Foundation

Renée Fleming
Advisor

Ensemble



Soprano
**HLENGIWE
MKHWANAZI**

Sponsored by
The Susan and Richard P.
Kipbart Family
Drs. Funmi and
Sola Olopade



Soprano
**DIANA
NEWMAN**

Sponsored by
Susan Ipsen
Mrs. J. W.
Van Gorkom



Soprano
**ANN
TOOMEY**

Sponsored by
Richard O. Ryan
Richard W. Shepro
and
Lindsay E. Roberts



Mezzo-soprano
**LINDSAY
METZGER**

Sponsored by
an Anonymous Donor



Mezzo-soprano
**ANNIE
ROSEN**

Sponsored by
Friends of
Oliver Dragon



Contralto
**LAUREN
DECKER**

Sponsored by
an Anonymous Donor
Thierer Family
Foundation



Tenor
**ALEC
CARLSON**

Sponsored by
Stepan Company



Tenor
**JESSE
DONNER**

Sponsored by
Robert C. Marks
Susan M. Miller



Tenor
**JONATHAN
JOHNSON**

Sponsored by
Mr. and Mrs.
William C. Vance



Tenor
**MINGJIE
LEI**

Sponsored by
Maurice J. and
Patricia Frank



Baritone
**EMMETT
O'HANLON**

Sponsored by
Lois B. Siegel
Drs. Joan and Russ
Zajchuk



Baritone
**TAKAOKI
ONISHI**

Sponsored by
Renée Fleming
Foundation
International
Foundation for Arts
and Culture



Bass-baritone
**BRADLEY
SMOAK**

Sponsored by
The Elizabeth F.
Cheney Foundation



Bass
**PATRICK
GUETTI**

Sponsored by
The C. G. Pinnell
Family



Pianist
**MARIO ANTONIO
MARRA**

Sponsored by
Heidi Heutel Bohn
Lawrence O. Corry
Philip G. Lumpkin

Faculty

Julia Faulkner
Gianna Rolandi
W. Stephen Smith
Voice Instruction
Robert and Ellen Marks
Vocal Studies Program
Endowed Chair
in honor of Gianna Rolandi

Harry Bicket
Deborah Birnbaum
Sir Andrew Davis
Matthew A. Epstein
Renée Fleming
Christine Goerke
Enrique Mazzola
Gerald Martin Moore
Eric Owens
Matthew Polenzani
Sondra Radvanovsky
Okka von der Damerau
Guest Master Artists

Victor Asunción
Alan Darling
Irina Feoktistova
Laurann Gilley
Sharon Peterson
Celeste Rue
Eric Weimer
Pedro Yanez
Coaching Staff

Doris Laser
Derek Matson
Marina Vecchi
Alessandra Visconti
Melissa Wittmeier
Foreign Language
Instruction

Dawn Arnold
Katie Klein
Elise Sandell
Acting and Movement
Instruction

Orit Carpenter
Performance Psychology

Roger Pines
Guest Lecturer and
Consultant

Artistic/Production Personnel

Kelly Kuo
Timothy Myers
Conductors

Elise Sandell
Director

Sarah Hatten
Wigs and Makeup

Peggy Stenger
Bill Walters
Stage Managers

Theresa Ham
Lucy Lindquist
Maureen Reilly
Wardrobe

Administration

Jimmy Byrne
Manager
Laura Stellwagon
Administrative Coordinator
Wendy Skoczen
Staff Librarian

Lyric

RYAN
OPERA
CENTER

THE PATRICK G. AND SHIRLEY W. RYAN OPERA CENTER

Alumni Perform
Around the World
in 2016/17



DAVID CANGELOSI,
tenor

The Dallas Opera
Moby Dick

QUINN KELSEY,
baritone

Royal Opera House (London)
Il trovatore



ANDRIANA CHUCHMAN,
soprano

Houston Grand Opera
Nixon in China



MEREDITH ARWADY,
contralto

Washington National Opera
Champion

RENÉ BARBERA,
tenor

Opera Theatre of Saint Louis
La clemenza di Tito



CHRISTIAN VAN HORN,
bass-baritone

The Santa Fe Opera
Lucia di Lammermoor



J'NAI BRIDGES,
mezzo-soprano

Vancouver Opera
Dead Man Walking

AMBER WAGNER,
soprano

The Metropolitan Opera
The Flying Dutchman



JAMES KRYSHAK,
tenor

Deutsche Oper Berlin
Edward II (world premiere)

The Patrick G. and Shirley W. Ryan Opera Center at Lyric Opera of Chicago is recognized as one of the premier professional artist-development programs in the world. That standing is maintained by providing the finest emerging singers with high-level training and performance experience which prepares them for major international careers. To make a gift in support of the Ryan Opera Center's efforts, or for more information, please visit lyricopera.org/ryanoperacenter, or call Meaghan Stainback at 312.827.5691.

The Patrick G. and Shirley W. Ryan Opera Center

Lyric Opera is grateful to the following generous donors for their contributions in support of The Patrick G. and Shirley W. Ryan Opera Center, one of the world's premier artist development programs. Listings include contributors whose gifts of \$5,000 and above were received by January 16, 2017.

Artist Support, Special Events, and Project Sponsors

Duds for Divas

Heidi Heutel Bohn
Lawrence O. Corry
Anne Gross

Final Auditions

The Elizabeth F. Cheney Foundation
The Cozad Family

Foreign Language Instruction

Carl A. and Fern B. Gaensslen
Charitable Giving Fund
Erma S. Medgyes

Guest Master Artist

The Elizabeth F. Cheney Foundation

Launchpad

Marcus Boggs
Thierer Family Foundation

Master Classes

Mrs. Thomas D. Heath
Martha A. Hesse

National Auditions

American Airlines

No Tenors Allowed Celebration

Lead Individual Sponsor:
Jeanne Randall Malkin Family Foundation

Lead Corporate Sponsor:

Mayer Brown

Bass-Lover Benefit Tables:

Anonymous (3)
Julie and Roger Baskes
Michael and Sally Feder
Julian Family Foundation
Philip G. Lumpkin
Frank B. Modruson and Lynne C. Shigley
Phyllis Neiman
Patrick G. and Shirley Welsh Ryan
Dr. Scholl Foundation
Debbie K. Wright

Renée Fleming Master Class

Julian Family Foundation

Training Program

National Endowment for the Arts

Voice Instruction

Anonymous
The Elizabeth F. Cheney Foundation
Mary Ellen Hennessy
Jennifer L. Stone

WFMT Recital Series

Julie and Roger Baskes

Workshop Performances

Martha A. Hesse

General Support

Aria Society

(\$100,000 and above)
Patrick G. and Shirley Welsh Ryan

Platinum Distinguished Benefactors (\$50,000 to \$99,999)

Anonymous
Lauter McDougal Family Foundation

Distinguished Benefactors (\$25,000 to \$49,999)

The Susan and Richard P. Kiphart Family
Ingrid Peters

Ensemble Friends

(\$10,000 to \$24,999)
Paul and Robert Barker Foundation
C. Bekerman, M.D.
Hal Coon
Nancy Dehmlow
Mr. and Mrs. James M. Denny
Erika E. Erich
Michael and Sally Feder
Sue and Melvin Gray
Mary Pat G. Hay
Miriam U. Hoover
Illinois Arts Council
Capt. Bernardo Iorgulescu, USMC Memorial Fund
Julian Family Foundation
Nix Lauridsen and Virginia Croskery Lauridsen
Jean McLaren and John Nitschke
The Elizabeth Morse Charitable Trust
Phyllis Neiman
Mrs. Vernon J. Pellouchoud
The George L. Shields Foundation
Mr. and Mrs. Henry Underwood
Howard A. Vaughan, Jr.
Dan and Patty Walsh
Walter Family Foundation
Dr. David H. Whitney and Dr. Juliana Chyu
Debbie K. Wright

Artist Circle

(\$5,000 to \$9,999)
Anonymous (3)
Lester S. Abelson Foundation
L. Robert Artoe
Jennifer Bellini
Peter and Kelley Conway
Tamara Conway
Anne Megan Davis
Thomas Doran
Fred L. Drucker and
Hon. Rhoda Sweeney Drucker
Harvey S. and Sheila Dulin
James and Mary Houston



TODD ROSENBERG

*Jonathan Johnson (left) as Rodriguez and
Alec Carlson as Juan in this season's production of
Don Quichotte.*

Rising Stars in Concert

April 1, 2017

Lead Sponsor:

Donna Van Eekeren Foundation

Sponsors:

Dentons US LLP
Don and Abby Funk
Sue and Melvin Gray
Howard Family Foundation
Patricia A. Kenney and Gregory J. O'Leary
Lazard
Lauter McDougal Family Foundation
Chauncey and Marion D. McCormick
Family Foundation
Frank B. Modruson and Lynne C. Shigley
OptumRx

Rising Stars in Concert Broadcast

Donna Van Eekeren Foundation

Rising Stars in Concert Reception

Mr. and Mrs. Allan Drebin

Kip Kelley
Leslie Fund, Inc.
Lyric Young Professionals
Margo and Michael Oberman and Family
Genevieve Phelps
Mrs. M. James Termondt
Marilee and Richard Wehman
Harriet Weinstein
Drs. Joan and Russ Zajtchuk

The Overture Society

The Overture Society consists of those esteemed supporters who have designated a special gift, through bequests, trusts, or other planned giving arrangements, to benefit Lyric Opera in the future. These generous gifts ensure Lyric Opera's artistic progress well into the twenty-first century for the benefit of future Lyric audiences. Lyric Opera is honored to acknowledge these members of the Overture Society:

Bel Canto Benefactors

These Overture Society members have made a major planned gift to Lyric Opera as well as a generous annual gift. For information about the Bel Canto Benefactors, please call Jonathan Siner, Lyric's Senior Director of Planned Giving, at (312) 827-5677.

Anonymous (15)
Mr. and Mrs. James S. Aagaard
Louise Abrahams
Dr. Whitney Addington
Mrs. Roger A. Anderson
Ross C. Anderson
Karen G. Andreae
Catherine Aranyi
L. Robert Artoe
Mr. and Mrs. Ron Beata
Marlys A. Beider
Julie Anne Benson
Merrill and Judy Blau
Ann Blickensderfer
Dr. Gregory L. Boshart
Danolda (Dea) Brennan
George F. and Linda L. Brusky
Dr. Gerald and Mrs. Linda Budzik
Christopher Carlo and
Robert Chaney
David W. Carpenter
James W. Chamberlain

Paula Hannaway Crown
Renée Crown
Thomas Doran
Mr. and Mrs. James D. Ericson
Marilyn D. Ezri, M.D.
Dr. and Mrs. Paul Y. Feng
Robert F. Finke
Jack M. and Marsha S. Firestone
Roy Fisher
Elaine Frank
Maurice J. and Patricia Frank
Rhoda and Henry S. Frank
Richard J. Franke
George and Mary Ann Gardner
James K. Genden and
Alma Koppedraijer
Sue and Melvin Gray
Harry J. Griffiths, M.D.
Julian W. Harvey
William E. and Mary Gannon Hay
Mr. and Mrs. Thomas C. Heagy
Mrs. John C. Hedley

Josephine E. Heindel
Concordia Hoffmann
Edgar D. Jannotta
Ronald B. Johnson
John and Kerma Karoly
Kip Kelley
James C. Kemmerer
LeRoy and Laura Klemm
Nancy W. Knowles
Dr. Petra B. Krauledat and
Dr. W. Peter Hansen
Dr. William R. Lawrence
Thomas and Lise Lawson
Carol L. Linne
Philip G. Lumpkin
Daniel T. Manoogian
Robert C. Marks
Paul Mavros
Mr. and Mrs. Richard P. Mayer
Nancy Lauter McDougal
Bill Melamed
Margaret and Craig Milkint

Susan M. Miller
David and Justine K. Mintzer
James and Mary Beth Morehouse
Allan and Elaine Muchin
Mr. and Mrs. Michael E. Murphy
David J. and Dolores D. Nelson
John H. Nelson
John D. and Alexandra C. Nichols
Joan L. Pantsios
Irma Parker
André and Julia Pernet
Frances Pietch
Kenneth Porrello and
Sherry McFall
Nathaniel W. Pusey
Dr. Sondra C. Rabin
Lyn and Bill Redfield
Joan L. Richards
Chatka Ruggiero
Mary T. Schafer
Martha P. Schneider
Charles Chris Shaw

Lois B. Siegel
Ilene Simmons
Larry G. Simpson
Craig Sirls
Mrs. Jay Spaulding
Lisbeth Cherniack Stiffel
Mr. and Mrs. James P. Stirling
Mary Stowell
Carla M. Thorpe
Lawrence E. Timmins Trust
Phil and Paula Turner
Mrs. Elizabeth Upjohn-Mason
Joan and Marco Weiss
Mrs. Robert G. Weiss
Claudia L. Winkler
Florence Winters
Dr. Robert G. Zadylak
Mrs. Joan and Russ Zajtchuk
Edward T. Zasadi
Anne Zenzer

Society Members

Anonymous (44)
Valerie and Joseph Abel
Carol A. Abrioux
Judy Allen
Mrs. Robert L. Anderson
Elizabeth M. Ashton
Richard N. Bailey
David G. Baker
Susann Ball
Constance and Liduina Barbantini
Margaret Basch
Mrs. Bill Beaton
Alvin R. Beatty
Lynn Bennett
Joan I. Berger
Barbara Bermudez
Patrick J. Bitterman
M. J. Black
Dr. Debra Zahay Blatz
Ned and Raynette Boshell
David Boyce
Dr. and Mrs. Boone Brackett
Robert and Phyllis Brauer
Mrs. William A. Briggs
Candace Balfour Broecker and the
Estate of Howard W. Broecker
Leona and Daniel Bronstein
Kathryn Y. Brown
Richard M. and Andrea J. Brown
Jacqueline Brumlik
Donna Brunsma
Mr. and Mrs. Edward H. Bruske III
Steven and Helen Buchanan
Dr. Mary Louise Hirsh Burger and
Mr. William Burger
Muriel A. Burnet
Lisa Bury
Robert J. Callahan
Patrick V. Casali
Esther Charbit
Jeffrey K. Chase, J.D.
Ramona Choos
J. Salvatore L. Ciaciolo
Heinke K. Clark
Robert and Margery Coen
Dr. and Mrs. Peter V. Conroy
Sharon Conway
Sarah J. Cooney
Dr. W. Gene Corley Family
Joseph E. Corrigan
Mr. and Mrs. Paul T. Cotrey

B. A. Coussement
Morton and Una Creditor
Kathryn M. Cunningham
Barbara L. Dean
Donald A. Deutsch
Phyllis Diamond
Roger Dickinson
Ms. Janet E. Diehl
Mr. and Mrs. William S. Dillon
Dr. and Mrs. Bernard J. Dobroski
Ms. Barbara J. Doerner
Thomas M. Dolan
Mary Louise Duhamel
Mrs. Alfred V. Dunkin, Jr.
Kathy Dunn
Richard L. Eastline
Carol A. Eastman
Lowell and Judy Eckberg
Lucy A. Elam, in memory of
Elizabeth Elam
Mr. and Mrs. Don Elleman
Cherelynn A. Elliott
Terrence M. W. Ellsworth
Joseph R. Ender
Dr. James A. Eng
Mr. and Mrs. Philip L. Engel
Martha L. Faulhaber
Nadine Ferguson
Felicia Finkelman
Kenneth Fiske
Mr. and Mrs. John C. Forbes
Barbara Gail Franch
James Victor Franch
Ms. Susan Frankel
Thomas H. Franks, Ph.D.
Allen J. Frantzen
Dr. Paul Froeschl
Marie and Gregory Fugiel
Sheilah Purcell Garcia, Lady Witton
Susan Boatman Garland
Scott P. George
Mr. Lyle Gillman
John F. Gilmore
John A. Goldstein
Dr. J. Brian Greis
James R. Grimes
Patricia Grogan
Carolyn Hallman
Carl J. Halperin
Capt. Martin Hanson USN (Ret)
Ms. Geraldine Haracz

Andrew Hatchell
William P. Hauworth
Dr. and Mrs. David J. Hayden
Mrs. Thomas D. Heath
Ronald G. Hedberg
Mary Mako Helbert
Martha A. Hesse
Stephanie and Allen Hochfelder
Mrs. Marion Hoffman
James and Mary Lunz Houston
H. Eileen Howard
Joseph H. Huebner
Kenneth N. Hughes
Michael Huskey
Capt. Bernardo Iorgulescu, USMC
Memorial Fund
Barbara A. Joabson
John Arthur Johnson
Laurence P. Johnson
Nancy E. Johnson
Roy A. Johnson
Ms. Barbara Mair Jones
Janet Jones
Moreen C. Jordan
Dr. Anne Juhasz
Mr. Theodore Kalogeris
Stuart Kane
Wayne S. and Lenore M. Kaplan
Kenneth Kelling
Paul R. Keske
Chuck and Kathy Killman
Diana Hunt King
Neil King
Esther G. Klatz
R. William Klein, Jr.
J. Peter Kline
Helen Kohr
Dr. Bruce Korth
Shirley Krsinich
Mary S. Kurz
Larry Lapidus
Barbara K. Larsen
Ernest L. Lester
Dr. and Mrs. Robert L. Levy
Dr. and Mrs. Andrew O. Lewicki
Carole F. Liebson
Doris C. Lorz
Eva Lutovsky
Mr. and Mrs. Nicholas Malatesta
Jeanne Randall Malkin
Ann Chassin Mallow

Dr. and Mrs. Karl Lee Manders
Mrs. John Jay Markham
James Massie and
Dr. Christine Winter Massie
Michael M. and Diane Mazurczak
James G. and Laura G. McCormick
Gia and Paul McDermott
William F. McHugh
Florence D. McMillan
Leoni Zverow McVey and
J. William McVey
Martina M. Mead
Mr. and Mrs. Leland V. Meader
Dr. and Mrs. Jack L. Melamed
Mr. and Mrs. Peter M. Mesrobian
Dr. and Mrs. Joseph Meyers
Ms. Barbara Terman Michaels
Marilyn E. Miller
Edward S. and Barbara L. Mills
BettyAnn Mocek and
Adam R. Walker
Robert and Lois Moeller
Dr. Virginia Saft Mond
Drs. Bill and Elaine Moor
Mr. and Mrs. Mario A. Munoz
Mr. and Mrs. Oliver Nickels
Edward A. Nieminen
Florence C. Norstrom
Mr. and Mrs. Paul W. Oliver, Jr.
Dr. and Mrs. Frederick Olson
Stephen S. Orphanos
Jonathan Orser
Robert W. Parsons, M.D.
George R. Paterson
Dr. Joan E. Patterson
George Pepper, M.D.
Elizabeth Anne Peters
Susanne P. Petersson
Genevieve M. Phelps
Karen and Dick Pigott
Ms. Lois Polakoff
Martillas A. Porreca, CFP
Mrs. Edward S. Price
Robertina Lyn Anderson Rains
Robert L. Rappel, Jr.
Sherrie Kahn Reddick
Keith A. Reed and
Beth Kesterson Reed
Michael and Susan "Holly" Reiter
Evelyn R. Richer
Jennie M. Righeimer

Gerald L. Ritholz
Charles and Marilyn Rivkin
Mary Raffetto-Robins
Jadwiga Roguska-Kyts, M.D.,
in memory of Robert Kyts
Mrs. Beth Wheeler Rome
James and Janet Rosenbaum
Dr. John Gregory Russo
Joseph C. Russo
Dennis Ryan
Louise M. Ryssmann
Eugene Rzym, in memory of
Adaline Rzym
David Sachs
Mrs. Philip H. Schaff, Jr.
Douglas M. Schmidt
Franklin R. Schmidt
Lois K. Schmidt
Donald Seibert
Mr. and Mrs. Gordon M. Shaw
Mette and David Shayne
David A. Sherman
Jared Shlaes
Dr. Alfred L. and Mildred Siegel
Joanne Silver
Andrew Barry Simmons and
Mitchell Loewenthal-Grassini
Dr. Ira Singer
Norman and Mirella Smith
Joan M. Solbeck
Mary Soleiman
Elaine Soter
Ms. Geraldine A. Spatz
Philip and Sylvia Spertus
James A. Staples
Sherie B. Stein
K. M. Stelletto
J. Allyson Stern
Carol A. Stitzer
Norene W. Stucka
Mr. and Mrs. Glenn L. Stuffers
Emily J. Su
Peggy Sullivan
Sherwin A. Swartz
Mr. and Mrs. John C. Telander
Cheryl L. Thaxton
Lauritz K. Thomsen
Karen Hletko Tiersky
Myron Tiersky
Mr. and Mrs. Robert W. Turner
Jean M. Turnmire

Paul and Judith Tuszynski
Ultmann Family Charitable
Remainder Unitrust
Marlene A. Van Skike
Raita Vilnins
Dr. Malcolm Vye

Darcy Lynn Walker
Gary T. Walther
Albert Wang
Louella Krueger Ward
Boyd Edmonston & Edward Warro
Endowment Fund

Karl N. Wechter
Patricia M. Wees
Mrs. Richard H. Wehman
Claude M. Weil
Eric Weimer and Edwin Hanlon
Mr. and Mrs. Arnold Weinberg

Joanna L. Weiss
James M. Wells
Mrs. Melville W. Wendell
Sandra Wenner
Caroline C. Wheeler
Dr. and Mrs. Peter Willson

Nora Winsberg
David G. Winter
Brien and Cathy Wloch
Mrs. William Wunder
Dr. Debra L. Zahay
Daniel R. Zillmann
Audrey A. Zywicki

Estate Gifts

The following estates have generously provided gifts of bequests and other planned gifts to Lyric Opera. Due to space limitations, listings include all bequests received from July 1, 2011 to the present. With deepest regards, Lyric Opera commemorates those departed friends who have honored us with this most profound commitment.

Anonymous (2)
Beth Ann Alberding Mohr
Mr. and Mrs. A. Watson Armour III
James Ascareggi
Elsa E. Bandi
Vincent Barresi
Velma Berry
Rev. Dr. Warren Best
Edward F. Blettner Marital Trust
Joanell C. Breen
Elizabeth Capiluppo
Ellen Cole Charitable Remainder
Trust
Robert P. Cooke
Nelson D. Cornelius
Marianne Deson-Herstein,
in memory of Samuel and
Sarah Deson
Jane Warner Dick, in honor of
Edison Dick
Christopher D. Doemel
Josephine S. Dryer
Dr. Thomas R. Du Buque
Mrs. Ray Duncan

Bettie B. Dwinell
Kelli Gardner Emery
William J. Evans
Regina C. Fain
Darlene Fiske
Lynette Flowers
Robert B. Fordham
Mrs. R. Robert Funderburg
In memory of Carl and Fern
Gaensslen
Dr. Martin L. Gecht and Francey
Gecht
Carlyn E. Goettsch
Shirley and Benjamin Gould
Endowment Fund
Allen Greenberger
Lester and Betty Guttman
Elaine H. Hansen
Kenneth L. Harder Trust
John C. Hedley
Margot S. Hertz
James and Gail Hickey
Dagmar Hurbanek
Deborah Jannotta

Amyl W. Johnson, Jr.
Diana T. Jones
Joseph M. Kacena
Sherry Kelley
Mrs. Israel Kirsh
Russell V. Kohr
Anne C. Lacovic
Marjorie Lanterman
Sarra Lapinsky
Walter and Millicent Leibfritz
Dr. Arthur G. Lipman
Rosalie Loeding
Arthur B. Logan
Mary Longbrake
Eva Lutovsky
Marjorie A. Mayhall
Hope Baldwin McCormick Trust
Alfred L. McDougal
Renate Moser
Doris A. Murdoch
Dr. Robert and Brigitte Nehaus
Jerome and Elaine Nerenberg
Foundation
Dawn Clark Netsch

John and Maynette Neundorf
Mrs. Oliver Nickels
Joan Ruck Nopola
Rex N. Olsen
Dr. and Mrs. Robert C. Olson
Mary G. Oppenheim
Venrice R. Palmer
Richard Pearlman Charitable Trust
Fund for Music
Seymour H. Persky Charitable Trust
Ira J. Peskind
Helen Petersen
Sidney L. Port
Jack and Eleanor Portis
Lyn Redfield
George T. Rhodes
Howard M. Robins
Harry A. Root
H. Cary Ross
Margaret R. Sagers
Thomas W. Scheuer
S. Leder (Lee) Schiff
Roy Schmaltz
Edwin J. and Margaret W. Seeboeck

Dr. Joseph Semrow
Michael N. Shallow
Sidney N. Shure and Rose L. Shure
Joan M. Skepnek
Philip and David Slesur Family Trust
Marilyn J. Snoble
Jay Spaulding
Clarke and Adine Stayman Trusts
James L. Stein
Howard A. Stotler
Gerald Sunko, M.D.
Joseph Tiritilli
Jane B. Tripp Charitable Lead
Annuity Trust
Dr. John E. Ultmann
Dr. Paul D. Urnes
John H. Utley and Mary L. Utley
Trust
Sheila von Wiese-Mack
Lydia Walkowiak
James M. Wells
Paul and Virginia Wilcox

Commemorative Gifts

Gifts of \$500 and above contributed in the name of a friend, loved one, or colleague are a unique expression of thoughtfulness.

In Memory Of:

Robert G. Bartle
from Mrs. Robert G. Bartle
John R. Blair
from Barbara Blair
Flora Boemi
from her many friends and family
Sandra Box
from Barbara Box
Martha A. Boyce
from David E. Boyce
Edwin Conger
from an Anonymous Donor
James W. Cozad
from Mr. and Mrs. Kenneth J. James
Laurence Davis
from R. Charles Rudesill
Lois Dunn
from Kathy Dunn
Hon. Richard J. Elrod
from Marilyn Elrod
Mary Ann Gerlach
from Lloyd Gerlach
Betty Rae Gilbert
from the family of Betty R. Gilbert
Catherine Graham
from Liz Stiffel
Lewis E. Grimes
from an Anonymous Donor
Margaret Ballard Hall
from Ernita Cooper
Laura Ladish Jacobson
*from Mary Ladish Selander
and her family*
Deborah Jannotta
from Sandra L. Grung
Mrs. Edgar D. Janotta
from Sandra L. Grung
Lee and Billye Jennings
from Alfred G. Goldstein

William Laird Kleine-Ahlbrandt
from Sheila Ann Hegy
Ardis Krainik
from Mead and Anne Montgomery
Richard P. Kiphart
from Steven Ashbury
Leslie Mastroianni
Lisbeth Stiffel
Dr. Bruce A. Korth
from Karin Korth
Millicent Leibfritz
from Linda Kutt
John A. Leer, Jr. M.D.
from Mary Anne Leer
Armida Melino Melone
from Bernadette McCarthy
Hugo Melvoin
from Lois Melvoin
Virginia Byrne Mooney
from Kathleen Vondran
Naomi M. Nash and Lawrence Nash
from Laurence T. Nash, M.D.
Dr. Antonio E. Navarrete
from Virginia Navarrete
Kenneth G. Pigott
from Tully Family Foundation
Dr. Robert A. Pringle
from Marla McCormick Pringle
Bertha Rabin
from Dr. Sandra C. Rabin
Marilyn and Roland Resnick
from J. Peter Kline and Julio Padin, Jr.
Howard Robins
*from Mary, Michael, Susan,
and his many friends*
Dr. Sheldon K. Schiff
from Mrs. Sheldon K. Schiff
Stephen Schulson
from Susan Buckman Schulson
Dr. Alan J. Shapiro
from his many friends and family

Dr. Robert J. Strzyz
from Dr. Bernadette Strzyz
Stephen A. Thau
from Janet D. Thau
Sheila Von Wiese
from Debra and Edward Platz
Nancy Wald
from an Anonymous Donor
Ruth and Irving Waldshine
from Marcia Purze and Deane Ellis
Dale E. Wooley
from Regina Janes
Nikolay Zhizhin
from Larisa Zhizhin

In Honor Of:

Julie and Roger Baskes
from Jerry and Kathy Biederman
Peter Wender
David Q. Bell
from Mary A. Bell
Mary A. Bell
from David Q. Bell
Janet Burch
from Neil and Diana King
Paul and Amy Carbone
*from Mr. Paul Reilly Jr. and
Ms. Diane Atwood*
Lester and Renée Crown
from Mr. and Mrs. Newton N. Minow
Sir Andrew Davis and Gianna Rolandi Davis
*from James Baughman and
Deborah Morris Baughman*
Lois Eisen
from Peggy and James Swartzchild
Kay and Craig Tuber
Sonia Florian
from an Anonymous Donor
Regan Friedmann
from Peggy and James Swartzchild
Kay and Craig Tuber

Paula Getman
from Concierge Unlimited International
William and Ethel Gofen
from Phil and Sylvia Spertus
Caryn Harris
from the Comer Family Foundation
Mary Pat Hay
from Douglas R. Hoffman
Edgar D. Jannotta
from Sandra L. Grung
Caroline Huebner
from Kim and Steve Theiss
Richard P. and Susan Kiphart
from Don and Abby Funk
Margot and Josef Lakonishok
from Liz and Arsen H. Manugian
Jeanne Randall Malkin
from Lynn Barr
Sue Niemi
from Mr. and Mrs. Harold G. Blatt
Susan Noyes
from Ronald and Julie Allen
Martha C. Nussbaum
from Inamori Foundation
Ellen O'Connor
from Leonard Lavin
Carol Lavin Bernick
and the Lavin Family Foundation
Dr. William Richardson
from Exelon
Richard O. Ryan
from Michael and Sally Feder
Mary Ladish Selander
from Feitler Family Fund
Suzanne Singer
from James N. and Laurie V. Bay
Meaghan Stainback
from Terry J. Medhurst
Liz Stiffel
*from Ruth Ann M. Gillis and
Michael McGuinnis*

Corporate Partnerships

Lyric Opera gratefully recognizes and sincerely appreciates the generosity of the following distinguished corporate contributors. The following list includes donors whose gifts or pledges were received by January 16, 2017. For more information about corporate partnership opportunities, please contact Daniel Moss, Lyric's Director of Institutional Partnerships at (312) 827-5693 or dmoss@lyricopera.org.

ARIA SOCIETY • \$100,000 and above



PLATINUM GRAND BENEFACTOR • \$50,000 to \$99,999



GOLDEN GRAND BENEFACTOR • \$25,000 to \$49,999



SILVER GRAND BENEFACTOR

\$10,000 to \$24,999

Alexander & Alexander, Attorneys at Law
BNY Mellon
The Chicago Group at Morgan Stanley
Chicago Title and Trust Company Foundation
Evans Food Group
First Midwest Bank
OPERA America
The PrivateBank
Quarles & Brady LLP
Reed Smith LLP
Starshak Winzenburg & Co.
Wintrust Community Banks

PREMIER BENEFACTOR

\$7,500 to \$9,999

Amsted Industries Foundation
Chicago White Metal Charitable Foundation
Thermos LLC
Envestnet
Ropes & Gray LLP
William Blair & Company

BENEFACTOR

\$5,000 to \$7,499

Baird
General Mills Foundation
Italian Village Restaurants
Molex
Sahara Enterprises, Inc.
Shure Incorporated

BRAVO CIRCLE

\$3,500 to \$4,999

Corporate Suites Network
Invesco
Lazard Asset Management
Old Republic International Corporation

IMPRESARIO

\$2,000 to \$3,499

American Agricultural Insurance Company
BBJ Linen
BNSF Foundation
Enterprise Holdings Foundation
Howard & Howard Attorneys PLLC

KD Mailing Service
MWM Consulting
Olson & Cepuritis, Ltd.
TAYLAR

FRIEND

\$1,000 to \$1,999

Concierge Unlimited International
Draper and Kramer, Incorporated
Kinder Morgan Foundation
Michuda Construction, Inc.
Midwest Cargo Systems, Inc.
S&C Foundation
Turks' Greenhouses

SUSTAINER

\$500 to \$999

Law Office of Phillip Brigham LLC
Children's Law Group LLC
Carl Johnson's Gallery in Galena
Rooney Rippie & Ratnaswamy LLP

Matching Gifts

A special thank you to the following companies for matching their employees' gifts to Lyric Opera of Chicago.

Anonymous (2)	CME Foundation	JPMorgan Chase Foundation	Pfizer Foundation
Allstate Giving Program	CNA Foundation	Kirkland & Ellis	PNC Foundation
Aon Foundation	ConAgra	Lannan Foundation	Polk Bros. Foundation
ArcelorMittal	Emerson Electric	John D. and Catherine T. MacArthur Foundation	The Retirement Research Foundation
AT&T Foundation	GE Foundation	Macy's/Bloomingdale's	The Rhoades Foundation
Bank of America Foundation	General Mills Foundation	Morgan Stanley	Skadden
Baxter International Foundation	Goldman Sachs	Motorola Foundation	UBS Foundation
Benevity Community Impact Fund	Graham Holdings	Northern Trust Company	U.S. Bank Foundation
BMO Harris Bank Foundation	IBM Corporation	Peak6	The Warranty Group
Helen Brach Foundation	ITW Foundation	Peoples Gas	W. K. Kellogg Foundation
Caterpillar Foundation Inc.	Johnson & Johnson	PepsiCo Foundation	W. W. Grainger Inc.
Elizabeth F. Cheney Foundation	Johnson Controls Foundation		

For purposes of recognition, we are pleased to combine matching gifts with an individual's personal gift. If your employer has a matching gift program, please request a matching gift form through your Human Resources or Community Affairs office, and send it to us along with your contribution.

Special Thanks

- American Airlines for its 35 year partnership as the Official Airline of Lyric Opera of Chicago.
- Jenner & Block and Craig C. Martin, Partner, for the firm's pro bono legal services throughout the year.
- Strategy& and Vinay Couto, Principal, as well as PwC and John Oleniczak, Midwest Region Assurance Managing Partner, and Paul Anderson, Retired Senior Advisor, for their firm's pro bono consulting services on our organizational assessment.
- Warner Classics as the Official Education and Promotion Music Provider.

Acknowledgements

The following individuals and organizations have very generously provided gifts and services in support of Lyric Opera's efforts:

Generous Gifts	Special Gifts	Cochon Volant	Wayne and Kristine Lueders
Art Institute of Chicago	BBJ Linen	KAM Isaiah Israel Congregation	Lloyd's Chicago
Calihan Catering	Cru Café	Calo Ristorante	Martha Nussbaum
Classic Color		Einstein's Bagels	Ingrid Peters
Mr. and Mrs. Philip Friedmann	Notable Gifts	Food and Paper Supply Company	Todd Rosenberg
Coco Pazzo	John and Linda Anderson	Hall's Rental	Mr. and Mrs. Eugene Stark
HMS Media, Inc.	Artists Frame Service	Insomnia Cookies	Thomas Terry
Seth and Susan Mason	Marlys Beider	KD Mailing & Fulfillment	Vision Wine and Spirits
The Estate of Gerald Ritholz	Cantor David Berger	Marc Lacher	

**This performance is partially sponsored by a grant from the Illinois Arts Council, a state agency.
Lyric Opera of Chicago is a member of OPERA America.**

Annual Individual and Foundation Support

Lyric Opera deeply appreciates annual campaign gifts from the following individuals, foundations, and government organizations. Their continued support is vital to our success. The following listings include donors whose gifts or pledges were received by January 16, 2017.

ARIA SOCIETY • \$100,000 and above

Anonymous (6)	Ford Foundation	Dr. David G. Knott and Ms. Françoise Girard	Sheila and David Ormesher
Katherine A. Abelson and Robert J. Cornell	Julius Frankel Foundation	Nancy W. Knowles	Mr. and Mrs. William A. Osborn
Ada and Whitney Addington	Estate of Dr. Martin L. Gecht and Francey Gecht	Kohler Co.	Seymour H. Persky Charitable Trust
Paul M. Angell Family Foundation	Elizabeth Morse Genius Charitable Trust	Mr. and Mrs. Fred A. Krehbiel	Pritzker Foundation
Julie and Roger Baskes	Ann and Gordon Getty Foundation	Josef and Margot Lakonishok	J. Christopher and Anne N. Reyes Foundation
James N. and Laurie V. Bay	Brent and Katie Gledhill	Lauter McDougal Charitable Fund	Lloyd E. Rigler-Lawrence E. Deutsch Foundation
Marlys Beider	Ethel and William Gofen	Estate of Arthur B. Logan	Patrick G. and Shirley Welsh Ryan
Randy L. and Melvin R. Berlin	Howard Gottlieb and Barbara Greis	John D. and Catherine T. MacArthur Foundation	Estate of Thomas W. Scheuer
Henry M. and Gilda R. Buchbinder	The Grainger Foundation	Malott Family Foundation	Dr. Scholl Foundation
Carolyn S. Bucksbaum	Gamma Fisher Foundation of Marshalltown, Iowa	Mazza Foundation	Earl and Brenda Shapiro Foundation
The John and Jacolyn Bucksbaum Foundation	Karen Z. Gray-Krehbiel and John H. Krehbiel, Jr.	The Andrew W. Mellon Foundation	Lisbeth Stiffel
David and Orit Carpenter	Mr. & Mrs. Dietrich M. Gross	The Monument Trust (UK)	Mrs. Herbert A. Vance
Elizabeth F. Cheney Foundation	John R. Halligan Charitable Fund	Mr. and Mrs. Robert S. Morrison	Mr. and Mrs. William C. Vance
Estate of Nelson D. Cornelius	The Harris Family Foundation	The Elizabeth Morse Charitable Trust	Donna Van Eekeren Foundation
Mr. and Mrs. John V. Crowe	Walter E. Heller Foundation	National Endowment for the Arts	The Wallace Foundation
The Crown Family	J. Thomas Hurvis	The Negaunee Foundation	Roberta L. Washlow and Robert J. Washlow
The Davee Foundation	The Edgar D. Jannotta Family	Sylvia Neil and Daniel Fischel	Helen and Sam Zell
Estate of Christopher D. Doemel	Estate of Amyl W. Johnson	Jerome and Elaine Nerenberg Foundation	Ann Ziff
Stefan T. Edlis and Gael Neeson	The Richard P. and Susan Kiphart Family	NIB Foundation	
Mr. and Mrs. W. James Farrell		John D. and Alexandra C. Nichols	

PLATINUM GRAND BENEFACTOR • \$50,000 to \$99,999

Anonymous (4)	Renée Fleming Foundation/ International Foundation for Arts and Culture	Howard Family Foundation	Allan and Elaine Muchin
The Brinson Foundation	Rhoda L. and Henry S. Frank	Illinois Arts Council	Polk Bros. Foundation
Greg and Mamie Case	Mr. and Mrs. Philip Friedmann	Kirkland & Ellis Foundation	Prince Charitable Trusts
The Chicago Community Trust	Mr. and Mrs. Ronald J. Gidwitz	Mr. and Mrs. Lester Knight III	Nancy S. Searle
City of Chicago Department of Cultural Affairs and Special Events	Sue and Melvin Gray	The Knowles Foundation	Barbara and Barre Seid Foundation
Ann and Reed Coleman	Estate of Elaine H. Hansen	Chauncey and Marion D. McCormick Family Foundation	Howard Solomon and Sarah Billingham Solomon
Mr. and Mrs. A. Steven Crown	Mr. and Mrs. Eric L. Hirschfield	Linda K. and Dennis M. Meyers	Estate of Gerald Sunko
Eisen Family Foundation		Ms. Paula Milone	Robert L. Turner

GOLDEN GRAND BENEFACTOR • \$25,000 to \$49,999

Anonymous (8)	The Ferguson-Yntema Family Charitable Trust	Komarek-Hyde-McQueen Foundation/ Patricia Hyde	Collin and Lili Roche
Paul and Mary Anderson	Mr. and Mrs. Michael W. Ferro, Jr.	Lavin Family Foundation	Betsy and Andy Rosenfield
Robin Angly	Elaine Frank	Mr. and Mrs. Burt Lewis	Sandra and Earl Rusnak, Jr.
Estate of James Ascareggi	Maurice and Patricia Frank	Estate of Arthur Lipman	Rodd M. Schreiber and Susan Hassan Schreiber
Robert and Isabelle Bass Foundation, Inc.	Lloyd A. Fry Foundation	Jim and Kay Mabie	The Schroeder Foundation
Dr. David Bear and Dr. Laurie Hammer Bear	Don and Abby Funk	Jeanne Randall Malkin Family Foundation	Segal Family Foundation
Christine and Paul Branstad Family Foundation	Carl A. and Fern B. Gaensslen Charitable Giving Fund	Judith W. McCue and Howard M. McCue III	Charles and M.R. Shapiro Foundation, Inc.
Amy and Paul Carbone	The Eloise Susanna Gale Foundation	Robert and Evelyn McCullen	Lois B. Siegel
Cellmer/Neal Foundation Fund	Ruth Ann M. Gillis and Michael J. McGuinnis	Blythe Jaske McGarvie	Morris Silverman and Lori Ann Komisar
Joyce E. Chelberg	Joseph B. Glossberg	Mr. and Mrs. Andrew J. McKenna	Bill and Orli Staley Foundation
Mr. and Mrs. Michael P. Cole	Estate of Carlyn E. Goettsch	Susan M. Miller	Penelope and Robert Steiner
Estate of Robert P. Cooke	Mary Ellen Hennessy	Frank B. Modruson and Lynne C. Shigley	Joseph and Pam Szokol
The Cozad Family	Martha A. Hesse	Music Performance Trust Fund and Film Funds	Tawani Foundation
Crain-Maling Foundation	Mr. and Mrs. Charles Huebner	Kenneth R. Norgan	Carl and Marilynn Thoma
Sir Andrew Davis and Lady Gianna Rolandi Davis	Mr. and Mrs. George E. Johnson	Mr. and Mrs. Lee Oberlander	Mrs. J. W. Van Gorkom
Mr. and Mrs. James M. Denny	Greg and Annie Jones/The Edgewater Funds	Matt and Carrie Parr	Walter Family Foundation
Ann M. Drake	Julian Family Foundation	Estate of Ira J. Peskind	Mr. and Mrs. Robert G. Weiss
Mr. and Mrs. Allan Drebin	Joseph M. Kacena Endowed Fund	Ingrid Peters	Paul Wood and The Honorable Corinne Wood
Drs. George and Sally Dunea	Mr. and Mrs. George D. Kennedy	The C. G. Pinnell Family	Drs. Joan and Russ Zajchuk
Dan J. Epstein Family Foundation/ Judy Guitelman & ALAS Wings	Patricia A. Kenney and Gregory J. O'Leary	J. B. and M. K. Pritzker Family Foundation	
Mr. and Mrs. Eugene F. Fama			

SILVER GRAND BENEFACTOR • \$10,000 to \$24,999

Anonymous (2)
Mr. and Mrs. James S. Aagaard
Ken and Amy Aldridge
John and Ann Amboian
Mr. and Mrs. Stuart Applebaum
Dr. and Mrs. Arthur J. Atkinson, Jr.
Juliette F. Bacon
E. M. Bakwin
Mr. and Mrs. Larry A. Barden
Paul and Robert Barker Foundation
Robert S. Bartolone
Mr. and Mrs. Ron Beata
Silvia Beltrametti and Jay Krehbiel
Ross and Patricia D. Bender
Mr. and Mrs. Merrill E. Blau
Norman and Virginia Bobins/The Robert
Thomas Bobins Foundation

Mr. and Mrs. Richard Elden
Erika E. Erich
Marilyn D. Ezri, M.D.
Michael and Sally Feder
Joan and Robert Feitler
Sonja and Conrad Fischer
Barbara and Richard Franke
Susan J. Garner
Bruce A. Gober, M.D.
Mr. and Mrs. Rodney L. Goldstein
Phillip and Norma Gordon
David and Elizabeth Graham
Mrs. William B. Graham
Mr. and Mrs. Richard Gray
Mrs. Mary Winton Green
Maria C. Green and Oswald G. Lewis
Estate of Allen Greenberger

Gerald A. and Karen A. Kolschowsky
Foundation, Inc.
Mr. and Mrs. Sanfred Koltun
Karin Korth
Dr. and Mrs. Mark F. Kozloff
Ms. Linda Kutt
Albert and Rita Lacher
Nix Lauridsen and
Virginia Croskery Lauridsen
Mr. and Mrs. Richard H. Lenny
The Barbara and Frank Lieber Family
Charitable Trust
Philip G. Lumpkin
Mr. and Mrs. Robert Marjan
Robert C. Marks
Mr. and Mrs. Richard P. Mayer
Estate of Herbert and Brigitte Neuhaus

The Rooney Family
Dr. and Mrs. Ricardo Rosenkranz
John W. and Jeanne M. Rowe
Joseph O. Rubinelli, Jr.
Susan and David Ruder
Richard O. Ryan
Mr. and Mrs. James L. Sandner
Mr. and Mrs. Scott Santi
Mrs. Robert E. Sargent
Eric and Jana Schreuder
Alan Schriesheim and Kay Torshen
Mary Beth Shea
Richard W. Shepro and
Lindsay E. Roberts
The George L. Shields Foundation, Inc.
The Shubert Foundation
Louis and Nellie Sieg Fund
Larry G. Simpson and Edward T. Zasadi
Mr. and Mrs. Eugene Stark
Dr. Cynthia V. Stauffacher
Dusan Stefoski and Craig Savage
Jennifer L. Stone
Mr. and Mrs. Roger Stone
Thierier Family Foundation
Mr. and Mrs. Richard L. Thomas
Mrs. Theodore D. Ticken
Virginia Tobiason
Mr. and Mrs. James M. Trapp
Tully Family Foundation
Mr. and Mrs. Henry Underwood
Elizabeth Upjohn Mason
Mr. and Mrs. Peter Van Nice
Howard A. Vaughan, Jr.
Estate of Sheila von Wiese-Mack
Dan and Patty Walsh
Mr. and Mrs. Richard G. Weinberg
Harriet Weinstein
Michael Welsh and Linda Brummer
Kim and Miles D. White
Dr. David H. Whitney and
Dr. Juliana Chyu
Dr. and Mrs. Peter Willson
Mrs. John A. Wing
William Wolf and Meredith Bluhm-Wolf
Mr. and Mrs. Patrick Wood Prince
Mr. and Mrs. Robert E. Wood II
Debbie K. Wright
James and Michele Young
Anne Zenzer and Dominick DeLuca

**“I have had many sublime moments - where the singing, acting, costumes were outstanding.
Each opera takes me completely into its soul.”**

Patricia M.

Marcus Boggs
Heidi Heutel Bohn
Mr. and Mrs. John Jay Borland
Mr. and Mrs. Edward O. Boshell, Jr.
Helen Brach Foundation
Betty Bradshaw
Dr. and Mrs. Thomas A. Broadie
Buehler Family Foundation
Rosemarie and Dean L. Buntrock
Mr. and Mrs. Duane L. Burnham
The Butler Family Foundation
Marie Campbell
Hal Coon
Lawrence O. Corry
Mr. and Mrs. Robert W. Crawford, Jr.
Rosemary and John Croghan
Marsha Cruzan
Dr. and Mrs. Tapas K. Das Gupta
Nancy Dehmlo
M. Dillon
Shawn M. Donnelley and
Christopher M. Kelly
Edward and Joyce McFarland
Dlugopolski
John Edelman and Suzanne Krohn

Estate of Betty Guttman
Mr. and Mrs. William J. Hank
Dr. James and Mrs. Susan Hannigan
The Irving Harris Foundation
Joan W. Harris
John Hart and Carol Prins
Mary Pat G. Hay
Mr. and Mrs. Thomas C. Heagy
Mrs. Thomas D. Heath
Mrs. John C. Hedley
Dr. Judith and Mr. Mark C. Hibbard
Mr. and Mrs. Wayne J. Holman III
Miriam U. Hoover
Mr. and Mrs. Roger B. Hull
James Huntington Foundation
Capt. Bernardo Iorgulescu, USMC
Memorial Fund
Susan Ipsen
Laurie and Michael Jaffe
Mr. and Mrs. William R. Jentes
Mr. and Mrs. L. D. Jorndt
Stephen A. Kaplan and Alyce K. Sigler
Mike and Lindy Keiser
Stephen Kohl and Mark Tilton

Jean McLaren and John Nitschke
Erma S. Medgyesy
Terry J. Medhurst
Dawn G. Meiners
Jon and Lois Mills
Martha A. Mills
Mr. and Mrs. Todd D. Mitchell
Mr. and Mrs. Michael E. Murphy
Phyllis Neiman
David J. and Dolores D. Nelson
Fredric G. and Mary Louise Novy
Foundation
Martha C. Nussbaum
Pasquelli Family Foundation
Mrs. Vernon J. Pellouchoud
Maya Polsky
Rosy and Jose Luis Prado
Andra and Irwin Press
Dr. and Mrs. James C. Pritchard
Mr. and Mrs. Paul J. Reilly Jr.
Merle Reskin
The Rhoades Foundation
Candy and Gary Ridgway
Dr. Petra and Mr. Randy O. Rissman
Mary F. Robins

PREMIER BENEFACTOR • \$7,500 to \$9,999

Anonymous (6)
Kelley and Susan Anderson
L. Robert Artoe
Judith Barnard and Michael Fain
Mark and Judy Bednar
Meta S. and Ronald Berger Family
Foundation
Mr. and Mrs. D. Theodore Berghorst
Lieselotte N. Betterman
Patrick J. Bitterman
Marcus Boggs
Dr. and Mrs. Mark Bowen
Dr. Charles Bower
Mrs. Walter F. Brissenden
Joy Buddig
Mrs. Warren M. Choos
Thomas A. Clancy and Dana I. Green
Lynd W. Corley
Susan E. Cremin
Anne Megan Davis
Decyk Charitable Foundation
Fred L. Drucker and
Hon. Rhoda Sweeney
Harvey S. and Sheila Dulin
Roger and Chaz Ebert Foundation

Donald and Anne Edwards
Richard B. Egen
Robert F. Finke
Dr. Jorge Galante
Mr. and Mrs. J. Jeffrey Geldermann
Lloyd Gerlach
Virginia and Gary Gerst
George and Maureen Gilmore
Mr. and Mrs. Stanford Goldblatt
Helyn D. Goldenberg
Mr. and Mrs. William M. Goodyear, Jr.
Chester A. Gougis and Shelley Ochab
Dr. Doris Graber
Mr. and Mrs. Louis E. Gross
Joan M. Hall
Mr. and Mrs. Julian W. Harvey
Katie Hazelwood and Todd Kaplan
Mrs. Richard S. Holson, Jr.
James and Mary Houston
Mr. Richard M. Jaffee
Mr. and Mrs. John A. Karoly
Nancy Rita Kaz
Kate T. Kestnbaum
Mr. and Mrs. Robert E. King

The Dolores Kohl Education Foundation
- Morris & Dolores Kohl Kaplan Fund
Martin and Patricia Koldyke
Mr. Mark L. Koten
MaryBeth Kretz and Robert Baum
Lannan Foundation
Bernard and Averill Leviton
Julius Lewis
Jim and SuAnne Lopata
Francine Manilow
Daniel T. Manoogian
Shari Mayes
Mr. and Mrs. James A. McClung
Egon and Dorothy Menker
Mr. and Mrs. Christopher Milliken
Mr. and Mrs. James J. O'Connor
Margo and Michael Oberman and Family
Julian and Sheila Oettinger
Marian Phelps Pawlick
Karen and Tom Phillips
Harvey R. and Madeleine P. Plonsker
Dr. and Mrs. Leonard Potempa
Irene D. Pritzker
John and Betsey Puth
Dr. Sondra C. Rabin

James T. and Karen C. Reid
The Retirement Research Foundation
Daryl and James Riley
J. Timothy Ritchie
Ropes & Gray LLP
Edgar Rose
Burton X. and Sheli Rosenberg
Mr. and Mrs. Edward B. Rouse
George and Terry Rose Saunders
Raymond and Inez Saunders
Mary and Stanley Seidler
Mr. and Mrs. Richard J. L. Senior
Siragusa Family Foundation
Mr. and Mrs. John R. Siragusa
Patricia Arrington Smythe
The Solti Foundation U.S.
Dorie Sternberg
Mr. and Mrs. Harvey Struthers
Angela Tenta, M.D.
Dr. David Thurn
Howard and Paula Trienens Foundation
Christian Vinyard
Marilou and Henry von Ferstel
Marilee and Richard Wehman
Donna and Phillip Zarcone

BENEFACTOR • \$5,000 to \$7,499

Anonymous (8)
Mrs. Roger A. Anderson
Robert M. Arensman
Mr. and Mrs. David Batanian
C. Bekerman, M.D.
Jennifer Bellini
Mr. and Mrs. Stephen P. Bent
Wiley and Jo Caldwell
Carylon Foundation
Lawrence Christensen
Jane B. and John C. Colman
Francie Comer
Peter and Kelley Conway
Tamara Conway
Mr. and Mrs. Gerry V. Curciarello
The Dancing Skies Foundation
Thomas Doran
Cherelynn A. Elliott
Sondra Berman Epstein

Jim and Pati Ericson
Margaret Byrne, Attorney
James and Deborah Fellows
Renée Fleming
Adrian Foster
Mrs. Willard Gidwitz
John F. Gilmore
Mr. Gerald and Dr. Colette Gordon
Dan and Caroline Grossman
James and Brenda Grusecki
Mrs. John M. Hartigan
Howard E. Jessen
Tyrus L. Kaufman
The Kip Kelley Family
Mr. and Mrs. Jeffrey Lennard
Leslie Fund, Inc.
Judith Z. and Steven W. Lewis Family
Ms. Michelle McCarthy
James G. and Laura G. McCormick

Lois Melvoin
Jack and Goldie Wolfe Miller Fund
Mr. and Mrs. Newton N. Minow
Estate of Beth Ann Alberding Mohr
Mead and Anne Montgomery
Estate of Gerda Nickels
Arthur C. Nielsen, Jr. Family Charitable Trust
Mr. and Mrs. Donald Patterson
Mr. and Mrs. James N. Perry Jr.
Genevieve Phelps
John Raitt
Rocco and Cheryl Romano
J. Kenneth and Susan T. Rosko
Chatka and Anthony Ruggiero
Norman Sackar
Estate of Margaret R. Sagers
Ellen M. Salter
Satter Family Foundation
Arch W. Shaw Foundation

Ilene and Michael Shaw Charitable Trust
Mr. and Mrs. Alejandro Silva
Del Snow
Michael and Salme Harju Steinberg
Ellen and Jim Stirling
Dr. and Mrs. Peter W. Stonebraker
Pam and Russ Strobel
Bolton Sullivan Fund
Andrea and Mark Taylor
Mrs. M. James Termondt
Janet Thau
O. Thomas Thomas
L. Kristofer Thomsen
Lawrence E. Timmins Trust
Michael Tobin, MD
Ksenia A. and Peter Turula
Jean Morman Unsworth
Howard Walker
David and Linda Wesselink
Claudia Winkler

BRAVO CIRCLE • \$3,500 to \$4,999

Anonymous
Dr. and Mrs. Herand Abcarian
Mychal P. Angelos
Peter and Lucy Ascoli Family Fund
Susann Ball
Geoffrey Bauer and Anna Lam
Mr. and Mrs. George Bayly
Astrid K. Birke
Danolda (Dea) Brennan
Nicholas Bridges and Margaret McGirr
Mr. and Mrs. Stanley D. Christianson
B. A. Coussement
Dr. and Mrs. Richard Davison
Jon W. DeMoss
Charles Denison
Drs. Donald and Helen Edwards
Deane Ellis
David S. Fox
Dr. and Mrs. James L. Franklin
Anthony Freud and Colin Ure
Peter G. O. Freund
James R. Grimes
Mr. and Mrs. Heinz Grob
Sandra L. Grung

Mr. Craig Lancaster and
Ms. Charlene T. Handler
Mr. and Mrs. O. J. Heestand, Jr.
Mr. and Mrs. Milan Hornik
Mr. and Mrs. Peter Huizenga
Dr. and Mrs. Todd and Peggy Janus
Joseph and Rebecca Jarabak
Carolyn and Paul Jarvis
Joy Jester
Douglas M. Karlen
Gerald and Judith Kaufman
Jean Klingenstein
Thomas A. Kmetko
Dr. Katherine Knight
John and Mary Kohlmeier
Eldon and Patricia Kreider
Vivian Leith and Stewart Hudnut
Mr. and Mrs. Robert M. Levin
Thomas A. Marshall
Marilyn and Myron Maurer
Thomas J. McCormick
Dr. John J. McGrath and Ms. Tola Porter
David E. McNeel
Bill Melamed and Jamey Lundblad

Mr. and Mrs. Gregory L. Melchor
Mr. and Mrs. Craig R. Milkint
Mrs. Britt M. Miller
Mr. Anthony Juozapavich
John H. Nelson
Zehava L. Noah
Drs. Funmi and Sola Olopade
Jonathan F. Orser
Mr. and Mrs. Bruce L. Ortley
Luis A. Pagan-Carlo, MD
Dr. Pat and Lara Pappas
Barbara and Jerry Pearlman
Drs. Sarunas and Jolanta Peckus
Jean Perkins and Leland Hutchinson
Karen and Richard Pigott
Dr. Joe Piszczor
Dr. and Mrs. Lincoln Ramirez
Edward and Leah Reicin
Charles and Marilynn Rivkin
Dr. Cynthia J. Sanders and Mr. Otis Sanders
Curt G. Schmitt
Julie Schwertfeger and Alexander Zajczenko
Phyllis W. Shafron and Ethan Lathan
Dr. S. P. Shah
Mr. and Mrs. Charles Shea

Bill and Harlan Shropshire
Adele and John Simmons
Craig Sirls
Joan M. Solbeck
Mary Soleiman
Glenn and Ardash Solstrud
Mrs. John Stanek
Irving Stenn, Jr.
MinSook Suh
Janet D. Thau
Mr. and Mrs. Richard P. Toft
Marianne Tralewski
Phil and Paula Turner
Elizabeth K. Twede
Lori L. and John R. Twombly
Scott D. Vandermyde and Julie T. Emerick
David J. Varnerin
Mr. and Mrs. Todd Vieregge
Dr. Catherine L. Webb
Hilary and Barry Weinstein Foundation
Estate of James M. Wells
Sarah R. Wolff and Joel L. Handelman
Owen and Linda Youngman
Dr. Robert G. Zadylak and
James C. Kemmerer

IMPRESARIO • \$2,000 to \$3,499

Anonymous (9)
Allison Alexander
Mary C. Allen
Mrs. Robert W. Allen
Dr. Michael Angell
Mr. and Mrs. Brian S. Arbetter
Stephen Ashby
Bastian Voice Institute
Ron Bauer and Michael Spencer
Ron and Queta Bauer
Dee Beaubien
Diane and Michael Beemer
Daniel J. Bender
Julie Anne Benson
Jacquie Berlin
Dr. and Mrs. Leonard Berlin
Leslie Bertholdt
Mrs. Arthur Billings
Richard and Heather Black
Dr. Debra Zahay Blatz
Mr. and Mrs. Andrew K. Block
Mr. and Mrs. David Bomier
Minka and Matt Bosco
Richard Boyum and Louie Chua
Mr. and Mrs. Eric Brandfonbrener
Carline Bronk
Mr. and Mrs. Roger O. Brown
Winston and Lally Brown
Ms. Elena Sapienza
Christopher Carlo and Robert Chaney
Mrs. Laurence A. Carton
Dr. and Mrs. Robert P. Cavallino
James W. Chamberlain

Mrs. Henry T. Chandler
Alice Childs
Dr. Edward Cole and Dr. Christine Rydel
Mr. and Mrs. J. William Cuncannan
Robert O. Delaney
Mr. and Mrs. John DeWolff
Mario Diorio
Bernard J. and Sally Dobroski
Richard and Ingrid Dubberke
Drs. Walter Dziki and Emily Miao
La and Philip Engel
Susanna and Helmut Epp
John Ettelson
Firestone Family Foundation
Anita D. Flournoy
Amanda Fox
Mr. and Mrs. James V. Franch
Jack E. Fredenburgh
Fred Freitag and Lynn Stegner
James K. Genden and Alma Koppedraier
Debbie Gillaspie and Fred Sturm
Judy and Bill Goldberg
Gordon and Nancy Goodman
Annemarie H. Gramm
Richard Greenman
Patricia Grogan
Mr. and Mrs. David L. Grumman
Solomon Gutstein
Glen and Claire Hackmann
The Blanny A. Hagenah Family Fund
Dr. Mona J. Hagyard
Mr. and Mrs. Cameel Halim
CAPT Martin Hanson USN (Ret)

Mari L. Harrer
Hoellen Family Foundation
Concordia Louise Hoffmann
Andr e S. Hognestad
Edmund A. and Virginia C. Horsch
Estate of Dagmar Hurbaneck
Michael Huston
Mr. and Mrs. James A. Ibers
Dr. Segun Ishmael
John G. and Betty C. Jacobs
Ronald B. Johnson
Drs. Perry and Elena Kamel
Mr. and Mrs. Frank Karger
Dr. and Mrs. Robert Katz
Judith L. Kaufman
Mrs. Philip E. Kelley
Kenneth Douglas Foundation
Mr. and Mrs. Joe King
Neil and Diana King
Klaff Family Foundation
Mr. and Mrs. LeRoy C. Klemt
J. Peter Kline and Julio Padin, Jr.
Dr. and Mrs. Sung-Tao Ko
Emil J. and Marie D. Kochton Foundation
Dr. and Mrs. Ken N. Kuo
Marc Lacher
Peter N. Lagges, Jr.
Paul Larson
Dr. M. S.W. Lee
Mr. and Mrs. Thomas M. Leopold
Dr. and Mrs. Andrew O. Lewicky
Mr. and Mrs. Jonathan B. Lewis, Sr.
Dr. Judith Lichtenstein

Dr. and Mrs. Philip R. Liebson
Lloyd R. Loback
Dr. Therese Lucietto-Sieradzki
Robert Mann and Kathryn Volland-Mann
Liz and Arsen Manugian
Mr. and Mrs. Stanford Marks
William Mason and Diana Davis
Loren D. May and Kathy Newton May
Mrs. David McCandless
Florence D. McMillan
Mr. and Mrs. Andrew McNally V
Martina M. Mead and Michael T. Gorey
Sheila and Harvey Medvin
Pamela G. Meyer
Robert and Lois Moeller
Dr. John S. and Nan D. Munn
Rosemary Murgas
David and Lynne Nellemann
Mrs. A. M. Neumann
Elaine T. Newquist
Mickey Norton
Renate P. Norum
Janis Wellin Notz and John K. Notz Jr.
Penny J. Obenshain
Marc and Cindy Oberdorff
Dr. and Mrs. Frederick Olson
Mrs. Richard C. Oughton
Mark Ouweleen and
Sarah Harding
Gerald L. Padbury
Kimberly Ann Palmisano
Elizabeth Anne Peters
Laurie and Michael Petersen

Mrs. Zen Petkus
Mrs. Geoffrey C. M. Plampin
Mary and Joseph Plaque
Joel and Vivianne Pokorny
Charles B. Preacher Foundation
Nathaniel W. Pusey
Christina Rashid
Phillip C. and Jeanne R. Ravid
Mr. and Mrs. William Revelle
William and Louise Robb
Maggie Rock Adams
Tim Ross

FRIEND · \$1,000 to \$1,999

Anonymous (13)
A & T Vavasit Philanthropic Fund
Mr. and Mrs. Richard Aaron
Louise Abrahams
Richard Abram and Paul Chandler
Mr. and Mrs. Sherwin D. Abrams
Ann Acker
Duffie A. Adelson
Susan S. Adler
Judith A. Akers
Ginny Alberts-Johnson and
Lance Johnson
Claudie Aldridge
Dr. and Mrs. Ronald F. Altman
Sheila and James Amend
Paul Andziewicz
Doris W. Angell
Antoniu Family Fund
Daniel J. Anzia
Dr. Edward Applebaum and
Dr. Eva Redel
Drs. Vijayalakshmi and
Bapu Arekapudi
Eric Argence
Robert Austin
Mr. Wayne Baden
Rajeev Bahri
Mr. and Mrs. Robert D. Baldwin
The Bank of Tokyo-Mitsubishi
Peter and Elise Barack
William and Marjorie Bardeen
Mr. and Mrs. Robert E. Barkei
Ronald and Donna Barlow
Michael A. Barna
Barbara J. Barnes
Mrs. Robert G. Bartle
Mr. and Mrs. Brit J. Bartter
Barbara Barzansky
Sandra Bass
James and Deborah Morris
Baughman
Priscilla and Anthony Beadell
W.C. Beatty
Seth Beckman
Mr. and Mrs. Francis Beidler III
Lynn Bennett
Roy C. Bergstrom
Lois M. Berman
Mr. and Mrs. Turney P. Berry
Jane Berry
Mr. and Mrs. Loren M. Berry III
Ejowwokoghene Biakolo
Jerry and Kathy Biederman
Dr. Vanice (Van) Billups
Mr. Thomas Bittner
Cynthia L. Bixel
M. J. Black and Mr. Clancy
Mrs. John R. Blair
Diane and Tom Blake
Elaine and Harold Blatt
Ann Blickensderfer
Jim Blinder
Brian Bloch
John Blosser
Frima H. Blumenthal
Martin Boguszko
Terence and Mary Jeanne Bolger
Robert and Anne Bolz
Charitable Trust
Dr. Gregory L. Boshart
Mrs. Fred Bosselman
Anastasia Boucouras
Donald F. Bouseman
Dr. and Mrs. Boone Brackett

Mr. and Mrs. Norman J. Rubash
Susan B. and Dr. Myron E.
Rubnitz
Mrs. Dolores E. Ruetz
Robert Russell
Mr. and Mrs. Robert M. Sarnoff
Dr. and Mrs. Anthony J. Schaeffer
Mr. and Mrs. Jack W. Schuler
Thomas and Judy Scorza
David J. Seleb and John P. Cialone
Mary Lynne Shafer
Ilene Simmons

Wendy and Norman Bradburn
Marlene Breslow-Blitstein and
Berle Blitstein
Better Benefits Family Group Inc.
Candace B. Broecker
Jerry and Gisela Brosnan
Mark S. Brown
Alice C. Brunner
Drs. Walter and Anne-Marie
Bruyninckx
Howard and Moira Buhse
Susan Burkhardt
George J. Burrows
Joseph A. Caprini, M.D.
Irma Caprioli
Fairbank and Lynne Carpenter
Stephen H. and Virginia McM. Carr
Cartier
Drs. James and Stephanie Cavanaugh
Barry and Marcia Cesafsky
Robert Cieslak
Heinke K. Clark
Keith and Barbara Clayton
Margery and Robert Coen
Maryclaire Collins
Gordon and Sigrid Connor
Dr. Peter and Beverly Ann Conroy
Ernita Cooper

Mr. and Mrs. John B. Simon
Mr. and Ms. Bob Slain
Mr. and Mrs. Norman Smith
The Sondheimer Family Charitable
Foundation
Phil and Sylvia Spertus
James A. Staples
Tom Z. Startek
Mary Stowell
Walter and Caroline Sueske
Charitable Trust
Oscar Tatosian, Jr.

Dr. and Mrs. Carl Fetkenhour
Elizabeth W. Fischer
Roy Fisher and Charles Chris Shaw
Mr. and Mrs. James G. Fitzgerald
Mrs. Harold M. Flanzer
Nona C. Flores
Paul Fong
Mr. and Mrs. Jack Forsythe
Dr. Jack Franaszek and
Kathleen McQueeney
Arthur L. Frank, M.D.
Allen J. Frantzen and
George R. Paterson
Mr. and Mrs. Michael Freeborn
Jerry Freedman and Elizabeth Sacks
Mr. and Mrs. John Freund
Penny Friedman
Jeff Frient and Jennifer Carter
Samuel and Adriana Front
John A. Gable
Nancy R. Gamburd and
Cathy Hanby
Ms. Kristine Garrett
Mrs. Norman Gates
Stephen and Elizabeth Geer
Generations Fund
Mr. Scott P. George
Mr. and Mrs. John E. Gepson

Gilbert Terlicher
Humanist Fund
Mrs. Vernon B. Thomas, Jr.
Ms. Carla M. Thorpe
Gayle and Glenn R. Tilles
Mr. and Mrs. Michael Tirpak
Mr. and Mrs. Harold B. Tobin
The Trillium Foundation
Dulcie L. Truitt
Kay and Craig Tuber
Mr. and Mrs. Robert W. Turner

Dr. and Mrs. Leo M. Henikoff
Raymond Hicks
Carrie and Harry Hightman
Mr. and Mrs. Thomas H. Hodges
Mrs. J. Dillon Hoey
Sandra Hoffman
Suzanne L. Hoffman and
Dale Smith
Mr. and Mrs. William A. Holland
Mr. and Mrs. James A. Hollenstein
Stephen D. Holmes
George R. Honig, M.D. and
Olga Weiss
Joel and Carol Honigberg
Bill and Vicki Hood
Victoria Howland
Michael and Beverly Huckman
Mr. and Ms. Gary Huff
Janice Humphrey
Cleveland and Phyllis Hunt
Dr. and Mrs. Kevin Hussey
Dr. Kamal Ibrahim
Dr. and Mrs. Harold E. Jackson
Mr. and Mrs. Kenneth J. James
Mr. and Mrs. Paul A. James
The Jaquith Family Foundation
Mel and Mary Ann Jiganti
Jerry and Judy Johansen

Mr. and Mrs. Elmer M. Walsh Jr.
Mrs. William N. Weaver, Jr.
Louis Weber
Caroline C. Wheeler
Howard S. White
Dr. and Mrs. Lawrence W. Wick
Dr. Wendall W. Wilson
Mr. and Mrs. Brien Wloch
Chip and Jean Wood
Mr. and Mrs. Michael Woolever
Priscilla T. Yu
Barbara Zeleny

Knox and Gabrielle Long
Craig and Jane Love
Carlotta and Ronald Lucchesi
Kurtice Luther
Charlene and Gary MacDougall
Mr. and Mrs. Lawrence Mages
Mr. and Mrs. Carl Majeski
Jeffrey and Paula Malak
Deborah Manogian
Mrs. John Jay Markham
Robert Markowski and
Randi Ragins
Mr. and Mrs. Ronald Martin
Mr. and Mrs. Sean Martin
Jeordano Martinez
Mariano Martinez
Bob and Doretta Marwin
Dr. John Mazuski
Maureen and Michael McCabe
Bernadette McCarthy
John F. McCartney
Marilyn McClory
Marilyn McCoy and
Charles R. Thomas
Drs. William and Margaret
McCulloch
Ann E. McDermott
Dr. and Mrs. Harold McGrath
Therissa McKelvey
Michael McKinney
Anne Ford McMillen
Maryjanet McNamara
Kathie Y. McReynolds Family
Mr. and Mrs. Zarin Mehta
Claretta Meier
Helen Melchior
Dr. R. Menegaz and R. D. Bock
Jim and Ginger Meyer
Joanne Michalski and Michael Weeda
Barbara Mikolajczyk
Rev. Dr. Mary L. Milano
Gearold D. Miles
Mr. and Mrs. William A. Miller
Mr. and Mrs. Edward S. Mills
Dr. and Mrs. Ronald M. Milnarik
Dr. Virginia Mond
William Mond
Charles Moore
Mr. and Mrs. William H. Moore IV
Lloyd and Donna Morgan
Mr. Peter and Dr. Deborah
Morowski
Heather Morrison
John S. Mrowiec and
Dr. Karen L. Granda
Gerald and Maia Mullin
Marcus Murphree
Chris and Eileen Murphy
Mr. and Mrs. Robert Mustell
Dr. Corinne Nawrocki
Christopher K. Neal
Ms. Amélie Négrier-Oyarzabal
Robert and Tricia Nelson
Jeffrey Nichols
Nancy A. Nichols
Gayla and Ed Nieminen
Carol M. Nigro
Daniel S. Novak and Dean Ricker
Mr. and Mrs. Bernard Nusinow
Michael J. O'Connell
Virginia A. O'Neill
Dr. Songya Pang
Kevin Patti
Ilene Patty and Thomas Terpstra

“The voices of the stars are exceptional - and their performance stays with me!”

Mary H.

Geo Cooper
James M. Cormier
Nancy Corrie
Daniel Corrigan
Jennifer Cox
Katherine Hutter Coyner
Gary Crosby
Karen and John Crotty
Pamela Crutchfield
Robert Curley
Barbara Flynn Currie
John R. D'Ambrose
Timothy and Cheryl Dahlstrand
James and Marie Damion
Jason Dantico
Tim Daro
Rathin Datta
Carol Davis
Patty Litton Delony
Lyn Dickey
Dr. Elton Dixon
Michael L. Dollard
Bill Donaldson
Dr. and Mrs. Peter E. Doris
David and Deborah Dranove
Tom Draski
Douglas F. Duchek
Susan Duda
Ronald B. Duke
Kathy Dunn
Mr. and Mrs. Frank Dusek
Barbara and John Eckel
Hugh and Jackie Edfors
Mr. and Mrs. James G. Ellis
Peter Emery
Dr. and Mrs. James O. Ertle
Dr. Thelma M. Evans
Jim and Elizabeth Fanuzzi
Farley Family
Jerrad Fenske

Gregory Geuther
Sharon L. Gibson
Jean Gilkison
Gay L. Girolami
Barbara and Norman Gold
Mr. and Mrs. Samuel D. Golden
Alfred G. Goldstein
Robert and Marcia Goltermann
Jaime Gordon and Peter Blickle
Jill Gordon
Motoko Goto
Dr. Steven A. Gould
Dr. Ruth Grant and
Dr. Howard Schwartz
Anthony Green
Nancy and Jonathan Green
Greene Family Foundation
Rochelle and Michael Greenfield
Tim and Joyce Greening
John R. Grimes
Donald J. Grossman and
Elaine T. Hirsch
Donald Haavind
Philip and Nancy Zimmerman
Hablutzel
Mirja and Ted Haffner Family Fund
Daniel J. Hall
Mary E. Hallman
Mr. and Mrs. M. Hill Hammock
Agnes Hamos
Michael Hansen and Nancy Randa
Charles Hanusin
Daggett Harvey
Betty Ann Hauser
Alex P. Heard
Sheila Ann Hegy
Dr. Allen W. Heinemann and
Dr. William Borden
Joseph Heiney
Robert and Janet Helman

Mr. and Mrs. John Arthur Johnson
Maryl R. Johnson, M.D.
Russell L. Johnson
JS Charitable Trust
Judith Jump
Myrna Kaplan
Wayne S. and Lenore M. Kaplan
Mr. and Mrs. Jack Karp
Mary Ann Karris
Christine Kassa-Skaredoff
Mrs. Helen Kedo
Larry M. Keer, MD
Linda Kinzelberg
Mr. and Mrs. John E. Kirkpatrick
Mr. Stephen Kitchen
Esther G. Klatch
Frank and Alice Kleinman
Paul Kleppner
Mary Klyasheff
Emily and Christopher Knight
Lionel and Jackie Knight
Edward and Adrienne Kolb
Mr. and Mrs. Daniel Konczal
William Konczyk and
Stanley Conlon
Richard Kron and
Deborah Bekken
Marina Kuznetsov
Carol and Jerome Lamet
Frederic S. Lane
Dr. William R. Lawrence
Sarena Lee-Schott
Mrs. Harold E. Leichenko
Dominique Leonardi
Mrs. Paul Lieberman
Anne and Craig Linn
Caroline P. Lippert
DeAnn Liska
William and Diane Lloyd
Melvin R. Loeb

Marilyn Pearson
Norman and Lorraine Perman
Mr. and Mrs. Raymond Perry
Viktoras Petrolunas
Marlene Phillips
Ruth A. Phillips
Dr. and Mrs John T. Picken
Jim and Polly Pierce
Srikumar Pillai
Mr. and Mrs. Les Pinsof
Mr. and Mrs. Richard A. Pinto
Cheryl and Jimmy Podolny
Dr. and Mrs. Alan Pohl
Mr. and Mrs. Robert Polenzani
Mrs. Carol Pollock
Charlene Posner
Matthew and Erica Posthuma
Gail S. Prins and Alice S. Wisse
Jean M. Prokopek-Kasnick
Marcia Purze
David Quell
Anne Rainis
Dr. and Mrs. Don Randel
John P. and Victoria L. Z.
Ratnaswamy
William H. Redfield
Alicia and Myron Resnick
Joan L. Richards
Evelyn Richer

Jerry and Carole Ringer
Carol Roberts
William and Cheryl Roberts
Joseph Rochetto
Mr. and Mrs. Randall S. Rogers
The Philip and Myn Rootberg
Foundation
Dr. Ashley S. Rose and
Charlotte Puppel-Rose
Roberta Rosell
Lorelei Rosenthal
Babette Rosenthal
Marsha and Robert Rosner
Merlin and Gladys Rostad Arts Fund
Manfred Ruddat
R. Charles Rudesill
Lena M. Ruppman
Joanne Ruxin
Louise M. Ryssmann
David Sachs
Dr. and Mrs. Hans Sachse
Carol S. Sadow
Mr. and Mrs. Frank R. Safford
John Sagos
Sharon Salveter and Stephan Meyer
Paul R. Sand
Mary T. Schafer
Robert P. Schaible
Marie-Claude Schauer

Edgar Schiller
Deborah and George Schulz
Richard and Betty Seid
Christine and David Seidman
Dr. and Mrs. Emanuel Semerad
John and Floria Serpico
Sherie Shapiro
Mr. and Mrs. James F. Shea
David Sherman
Carol and Roger Shiffman
Dr. and Mrs. Kenneth I. Siegel
Nancy Silberman
Mr. and Mrs. Frank M. Sims
Paul and Ann Singer
Margles Singleton and Clay Young
Barbara Smith and
Timothy Burroughs
Louise K. Smith
Mr. and Mrs. Robert Smolen
Robert A. Sniegowski
Mr. and Mrs. Paul A. Snopko
The Sondheimer Family Charitable
Foundation
Larry and Marge Sondler
George Speck
Carol D. Stein and James Sterling
Carol Stein and Doris Ashkin
Mr. and Mrs. Robert A. Stein
Dr. and Mrs. Ralph W. Stoll

Gregory M. Lewis and Mary E. Streck
Dr. Bernadette Strzyz
Dr. and Mrs. Frank P. Stuart
Mr. and Mrs. James Swartzchild
Geraldine L. Szymanski
Maureen Tansey-Tokar
Mr. and Mrs. Terrence Taylor
Russell Ternes
Mr. Theodore Tetzlaff
Kim and Steve Theiss
Linda and Ronald Thisted
Dr. Andrew J. Thomas
Jennifer Tipton
Diane Tkach and James Freundt
Bryan Traubert and Penny Pritzker
Joanne Tremulis
M. Jean Trowbridge
Mr. James W. Tucker
Professor Harald and
Mrs. Christine Uhlig
Manuel S. Valderrama
Marlene A. Van Skike
Frances and Peter Vandervoort
Rosalba Villanueva
Dr. Annabelle Volgman
Mr. Malcolm V. Vye
W. Bruce Lunsford
Mr. and Mrs. Douglas H. Walter
April Ware and Jess Forrest

Dr. Richard Warnecke
Mr. and Mrs. Virgil L. Watts Jr.
Pam and David Waud
Mr. and Mrs. Richard J. Weiland
Tamra and Jack Weiss
Adele and Joseph R. Wells
Mr. and Mrs. Melville W. Wendell
Manfred Wendt
Heide Wenzel
Patricia and William H. Wheeler
Zita Wheeler
Floyd and Judith W. Whellan
Mrs. John White
Kathryn B. Winter
F. C. Winters
Charles B. Wolf
Ann S. Wolff
Ted and Peggy Wolff
Christopher and Julie Wood
D.P. Wood and R.L. Suft
Mark Woodworth and
Randi Ravitts Woodworth
Michael B. Yanney
Michael and Judy Zeddies
Marianne and Ted Zelewsky
Susan Zick
Richard E. Ziegler

SUSTAINER • \$500 to \$999

Anonymous (21)
Julia and Charlotte Abarbanell
Andrew Abbott and
Susan Schlough
Jay Aber
Katherine Abbott and Jerry Szatan
Mr. and Mrs. William Adams IV
Mr. and Mrs. Phillip G. Adams
Mrs. Carol E. Adelman
Dr. and Mrs. Carl H. Albright
Carnot & Luella Allen Foundation
Judith L. Allen
Mr. and Mrs. Ronald Allen
Mrs. Ronald L. Allen
Mr. and Mrs. Gary R. Allie
Peri M. Altan
Evelyn Alter
Zakwan Alzein
Emilyjane Andaya
Kenneth and Mary Andersen
Gregory and Michael Anderson
Nancy E. Anderson
William Ankenbrandt
Drs. Andrew and Iris Aronson
Edin Arslanagic
Susan and Bob Arthur
Mr. and Mrs. Theodore M. Asner
Margaret Atherton
Ms. Bolanle Babatunde
Fred and Michelle Baird
Stan Balog
Andrew Bandish
Marilyn R. Barmash
Richard and Shirley Baron
Peter Barrett
Joseph P. Basile
Mr. and Mrs. Robert G. Baum
Marcia J. Baylin
Benjamin C. Beach
Alvin R. Beatty
Matthew Beatty
Elizabeth S. Beck
Roger B. Beck
Hans F. Bell
John C. Benitez
Edward Berman
Dyanna Bernier
Diane and Karl Berolzheimer
Marlene Bertolozzi
Better Godparents
Mr. and Mrs. Kyle Bevers
Mrs. Keki Bhothe
Mr. and Mrs. William E. Bible
Mr. and Mrs. John Bienko
Dorin Bircu
Donald H. Bittner
Louis and Catherine Bland
Ms. Elizabeth Blinderman
Dr. and Mrs. Mark D. Blitstein
Mr. and Mrs. Philip D. Block III
Mr. and Mrs. Albert H. Bloom

D. Jeffrey and Joan H. Blumenthal
Erminio Bonacci
Dr. H. Constance Bonbrest
Mr. and Mrs. Thaddeus M. Bond Sr.
Mr. and Mrs. Ronald Borden
Aldridge and Marie Bousfield
David E. Boyce
Mrs. Susy Braddock
Robert Bradner
Vivian Brandt
Giovanna and Joseph Breu
Mary Lee Brinegar
Joan and Tom Broderick
Gordon Brodfuehrer
Leona and Daniel Bronstein
Dr. Annie Brown
Ms. Suzanne W. Brown
Todd Brushhoff
Mr. and Mrs. Edward H. Bruske III
Mr. and Mrs. John A. Buck
Warren and Patricia Buckler

Robert C. Cronin
Martyn Crook
Dr. Mary J. Crooks
Constance Cunningham
Duone Curran
James Currie Jr.
Mary and Hans Dahl
Elizabeth J. Daniels
Mr. Douglas Davis
Greg Davis
Henry De Vogue
Bruce Deemer
Paul B. Dekker
Wendelin DeLoach
Tania Del Rio
Mr. and Mrs. John Deppong, Jr.
Dr. Lawrence Devoe
Stephen Di Padua
Mr. John D. DiBuono
Robert and Anne Diffendal
Dr. Gary Dillehay

Dr. Eva D. Ferguson
Harve A. Ferrill
Howard and Charlotte Fink
Suja Finnerty
Susan Fisher-Yellen
Marilyn E. Fites
William A. Fleig
Marvin Fletcher
Mr. Eric Flint
Mr. and Mrs. Lewis Flint
Kathleen Folena
Lafayette J. Ford
Dr. Kate L. Forhan and
Dr. Joseph P. Cousins
Stephen and Rosamund Forrest
Richard W. Foster
Anne and Willard Fraumann
Dr. Maija Freimanis and
David Marshall
Mrs. Michelle B. Fries
Priscilla and Henry Frisch

Mr. Matthew Goto
Birgit Gottelt
Sarah J. Gottermeyer
David B. Gottshall
John Grad
Mr. and Mrs. Delmon Grapes
Mr. Richard Greene
Ms. Sharon F. Greene
Ginger Griffin
Mr. W. L. Griffith
Robert Grist
Charles R. Grode
Daniel Grotecke and
Patricia Taplick
D. Grynspan and S. Stupp
John Gustaitis
Margo Lynn Hablutzel
Dr. and Mrs. Norm A. Hagman
John Hales
Terry Haller
Mr. and Mrs. Paul Hallisy, Sr.
Mr. Randall Hanssen
Dr. and Mrs. Gerald D. Harris
Mr. and Mrs. Peter Harris
Mr. and Mrs. Roger B. Harris
Malcolm Harsch and
Matthew Killen
Mr. John Hartigan
Mr. and Mrs. Edward Hartigan
Ms. Claudia Hawkins
Dr. and Mrs. David Jerome Hayden
Mr. and Mrs. Jerry Hayden
Mrs. John S. Hayford
Dr. Gillian M. Headley
Paul Hecht
James Heger
Dr. and Mrs. Robert Heidenry
Robert and Raynelle Heidrick
Josephine E. Heindel
Dr. Martha Heineman Pieper
Stephen Heller
Mr. Jay and Ms. M. Kathryn
Hennington
Joanna Herrick
Norman K. Hester
Midge and Frank Heurich
Harriet E. Heyda
Cyndi I. Hicks
Dr. and Mrs. Charles W. High
Carl J. Hildner
Thomas W. and Helen C. Hill
Nora Jaskowiak and
Matthew Hinerfeld
Edward and Teresa Hintzke
Douglas R. Hoffman
John E. Holland
Cynthia and Ron Holmberg
Ms. Edith A. Holst
Joel Horowitz
Mr. and Mrs. Arnold Horwich
Linda Horwitz

“Lyric was one of the prime motivators for me moving to Chicago.”

Gerry B.

Mrs. Theodore H. Buenger
Mr. Kurt Bullard
Dr. Jack Bulmash
Dr. Mary Louise H. Burger
Susan Burner
Ed and Natalie Byczynski
Dr. Lidia T. Calcaterra
Janna and David Caldarelli
Hon. and Mrs. Michael T. Caldwell
Christopher Calip
Christina Canham
Agnes B. Canning
Walter Carlson
Kimberly R. Carmen
Robert and Emily Carroll
Donald Carruthers
Jerry Carter
Victor J. Casaz
Donald and Bonnie Chauncey
Connie Clark
Michael Cleveland and Grazia Nunzi
Lauretha Cobb
Jean M. Coccozza
David and Carolyn Colburn
Elaine Collina
Susan and John Combes
Dr. Frank F. Conlon
Sharon Conway
Diana Corbett
James Cox
Beatrice W. Crane
Nancy Crawford
Evelyn Crews

Mr. and Mrs. William S. Dillon
Mrs. Danute M. Dirvonis
Ms. Bridgette K. Doheny
Mr. and Mrs. Ramsey B. Donnell
Maureen Dooley
Paul E. Drennan
Dr. Morton Dubman
Dr. Deirdre Dupre and
Dr. Robert Golub
Mr. Thomas Duston
Roma Dybalski
Joan M. Eagle
Deborah and Scott Early
Hon. Frank Easterbrook and
Mrs. B. Englert Easterbrook
Kimberly A. Eberlein
Adrienne Eckerling
James W. Edmondson
Martha Edwards
Mrs. Richard J. Elrod
R. Vincent Embser
Joseph R. Ender
Mr. and Mrs. Richard Ertman
Dr. William B. Evans
Benjamin Evans
Mr. and Mrs. Thomas W. Evans
Christa Even
Janet Eyler and Edwin Walker
Marion and Burt Fainman
Dr. Robert A. Fajardo
Mr. Michael Farmer
John and Joann Faulhaber
Dr. and Mrs. Joseph Feldman

Michael and Jane Fritz
Mr. and Mrs. Thomas L. Gahlon
Leota P. Gajda
Joan A. Gall
Mr. and Mrs. Paul S. Gall
Dorothy and John Gardner
Mrs. Lisa Gaspero
Christopher Gaston
Lili Gaubin
Ms. Esther Geppert
Thomas and Patricia Germino
Florence Gibaldi
Dr. and Mrs. Hugh C. Gilbert
Mr. and Mrs. Lawrence E. Gilford
Mrs. Susan Gilkey-Richard
Mr. Lyle Gillman
Dale and David Ginsburg
Dr. Howard P. Girard
David L. Gitomer
James W. and Patricia T. Gladden
Jill Glaser/Make Up First School
Dr. Paul B. Glickman
Dr. Cai Glushak
Ms. Christine Goerke
Elizabeth and Edwin Goldwasser
Enid J. Golinkin
Mr. and Mrs. Robert Gonnella
Mary C. Goodman
Amy and Michael Gordon
Andrew Gore
Drs. Margaret and Richard Gore
Anne H. Gorham
Phillip and Suzanne Gossett

LYRIC OPERA OF CHICAGO

William Hosken Larry and Ann Hossack Mr. and Mrs. R. Thomas Howell, Jr. Joseph H. Huebner G. Todd Hunt Anne Hutchinson Kevin Hutchinson Ms. Amy Hutchinson Anita A. Hutchinson Robert and Sandra Ireland Mr. and Mrs. Marshall Isaacson Howard Isenberg Virginia A. Jach Ms. Marina B. Jacks Douglas and Lynn Jackson Merle L. Jacob Charlene Jacobsen Bett C. and Ronald E. Jacquart Marqui Jamison Mr. and Mrs. Ross H. Jannotta Dr. Paul B. Jaskot Mr. and Mrs. Thomas Johnston Barbara Mair Jones Courtney and Ora Jones Mr. Dennis Jones Mr. and Mrs. Daniel Jordan Ethan Jung Mr. and Mrs. Thomas P. Kaeser Beth Kalov Mr. and Mrs. Elliot B. Kamenear Dr. and Mrs. James J. Kane Mr. Louis Kartsimas Thomas R. Kasdorf Harriet Katz Mr. and Mrs. Paul Kawalek Douglas and Christine Kelner Thomas E. Kerber Jeffrey R. Kerr Patricia Kersey and Charles Erlichman Mr. and Mrs. Algimantas Kezelis Chuck and Kathy Killman Anne G. Kimball Mr. and Mrs. Thomas L. Kittle-Kamp Elaine H. Klemen Diane F. Klotnia Alexis Kneeland Rochelle Kneisley-Fisher Mr. and Mrs. Roger Koenker Mrs. Russell V. Kohr Amy Kontrick and Mark Mycyk Cannon Koo Dobroila Kovac Mr. and Mrs. Richard Kracum Tadeusz A. Krafft Stephen Kraft Mr. and Mrs. Gary E. Kretchmer Mr. and Mrs. Jordan Krugel Ms. Rebecca Kruk Konrad Kuchenbach Ruth L. Labitzke Laimonis and Kristina Laimins Susan Laing Y. Angela Lam Jodi A. Lamela Elisabeth M. Landes Penfield S. Lanphier John T. Lansing Mr. Max Lanz Elfa Lari Bonnie B. and Robert M. Larsen Mrs. Frederick Larsen Mr. and Mrs. E. R. Larsen Mr. and Mrs. Harold Laughlin Mr. and Mrs. Michael M. Lawrence Marsha Lazar Dr. and Mrs. Eugene Lee Mary Anne Leer Tina Leffler Eileen Leiderman and Ben L. Brener Dr. Michael C. Leland Ralph and Carol Lerner Dr. and Mrs. Peter Letarte Laurence and Mary Levine David Levinson and Kathy Kirn Dr. and Mrs. Robert Levy Dr. Eva F. Lichtenberg and Dr. Arnold Tobin Myron and Eleanor Lieberman Stewart Liechti	Paula Lima Robert E. Lindgren Carol Linkowski Anthony Lioce Mr. Al Lipponeur John Liston Mr. Alan Littmann Mr. and Mrs. Brian A. Loftus Abby and George Lombardi Dr. Vassyl A. Lonchyna and Dr. Roksolana Tymiak-Lonchyna Jerome A. and Kathie M. Long Sherry and Mel Lopata Richard Lord Shana Lowitz Wayne R. Lueders Lutz Family Foundation Timothy Lyman, M.D. Daniel Carroll Madden and Tuny Mokrauer Mr. and Mrs. Joseph C. Madden Ms. Teresa A. Maganzini Katherine Magon Mrs. Timothy J. Malloy George and Roberta Mann Philanthropic Fund Mr. and Mrs. Mark Manto Paul and Caitlin Maranville Damiano Marchiafava Dr. Lawrence and Sylvia Margolies Dr. Ashley Martin and Viviana Potocnik Nisrin Martin Mr. and Mrs. Arthur C. Martinez James Martins Mr. and Mrs. Reginald Marzec Gloria A. Mashke Harold L. Mason Fernando and Leslie Mastroianni Kevin Matzke and Jacqueline Griesdorn Ann and Philip May Mrs. John May Daphne Mazarakis Mr. and Mrs. George P. McAndrews Gale D. McCarty Marilyn McConachie Meredith McDonald Andrew S. McFarland Dr. and Mrs. John McGee Mr. and Mrs. Bernard C. McGrane IV Alec McKechnie Mr. and Mrs. Leland V. Meader Mrs. Carmen Medina Joann H. Meigs Ernst Melchior Dr. Janis Mendelsohn John Merikoski Mrs. Catherine Merkel Metro Pedix SC Mr. Eric Meyer Sally S. Miley Mr. and Mrs. Bernard J. Miller, Jr. David E. Miller Mr. and Mrs. Floyd Miller Gerry M. Miller Barry and Sharon Millman John and Barbara Milwee Vee Minarich Ms. Elizabeth L. Mitchell Edward J. Mitchen Lori Mivshek Sanford Moltz Montiel and Becker Family Steven Montner and Scott Brown Drs. Bill and Elaine Moor Greg Morris Martin W. Morris Steven W. Morris John A. Morrison Larry Morrison Mr. and Mrs. Karlos Moser Helga E. Muench Mary Mulcahy Anthony Mullins Maxwell Mulmat Ms. Jan Munagian Frank and Meg Munaretto Thomas F. Murphy Mrs. Natalie Mycyk Lawrence T. Nash, M.D.	Virginia Navarrete Elizabeth Nerney Mr. David Nevill Mr. and Mrs. George Nichols, Jr. Eleanor A. Nicholson Kenneth Noffke and Tatiana Kudina Andrew Noha Mr. and Mrs. Jerry Nolen Anna Marie Norehad David Norris Northwest Indiana Pathology William Novshek and Lynda Thoman Mr. and Mrs. Hiram M. Nowlan Dr. W. E. Null Mr. and Mrs. Jim Nutt Ms. Ruth O'Brien Gail O'Gorman Paul and Cathy O'Kelly Mr. Timothy O'Malley Dr. Dragic M. Obradovic Margory M. Olikier Dr. Mildred M. Olivier Mr. and Mrs. Keith Olson Kathleen Field Orr and Dr. Edward S. Ogata Sandra L. Osborn Evelyn E. Padorr Ms. Jane L. Palmern John and Dawn Palmer Paloucek Family Fund Dr. Nicholas E. Panomitros Joan L. Pantisios Stephen Parahus David Paris Robert and Catherine Parks Charles M. Parrish Robert W. Parsons, M.D. Alap Patel Bruce and Nancy Payne V Darlene Payton Jean T. Pennino Mr. Michael Perman Drs. Mark and Sandra Perpich Karen Petite Lorna and Ellard Pfaelzer, Jr. Shirley Pfenning and Robert J. Wilczek Mr. Robert Phelan Dr. and Mrs. Macon Phillips Ms. Lyneta Grap Piela Mr. and Mrs. William Pinsof John J. W. Plampin Diane L. Podolak Pollack Family Foundation Mr. and Mrs. Michael Polsky William V. Porter Paul Porvaznik Marla Portman Mr. William Preller Semra Prescott Dr. Kathryn Press Elizabeth Ann Price Marla McCormick Pringle Jeroen Pul Mr. and Mrs. Chris Quigg Dorothy V. Ramm Jonathan Ramos Jeffrey Rappin and Penny Brown Dr. and Mrs. Pradeep Rattan Dr. Biswamay Ray Dennis C. Regan David Rehor Sandra and Ken Reid Mr. Garth Renne John Reppy Judith Revells Mae Svoboda Rhodes Edward Rhyn Jr. William C. and Nancy Richardson Ashley Richter Dr. Patricia C. Rieger L. Jennie Righheimer Lynn W. Riordan Ed and Susan Ritts Blanche Roberts Sharon Roberts Gabriel and Beth Rodriguez Susan Rodriguez Victor Rodriguez Mr. and Mrs. Robert E. Roemer	Mr. and Mrs. Ronald A. Rolighed Elaine G. Rosen Saul and Sarah Rosen Honey and Howard Rosenfeld Thomas and Barbara Rosenwein Mrs. Donald I. Roth Alex Ruiz Marilyn Faklis Ruiz Drs. Cynthia and Gary Ruoff Patricia A. Rutkiewicz Gerald S. Rutkowski Eugene W. Rzym Mary Ann Sadilek Mr. Eugene Saenger Jr. Natalie Saltiel Richard H. Sanders Jeffrey Sanfilippo Joe and Lisa Sangster Ursula Sanne Robert and Mary Ann Savard Gregory Scannell Mr. Larry Scattaglia Patricia Schaefer Karla Scherer Anne McMillen Scheyer Mr. and Mrs. Edward K. Schiele Mrs. Sheldon K. Schiff David Schiffman Mr. and Mrs. Nathan Schloss Michele C. Schmal Nancy Schmitt Marcia G. Schneider Mr. and Mrs. Michael Schulson Susan B. Schulson Gerald and Barbara Schultz Mr. and Mrs. Mark Schultze Stacy and Robert Schultze Linda S. Schurman Mr. and Mrs. Glenn Scoggins Judy and John Scully Barbara and John T. Seaman, Jr. Jim and Joan Sears Dr. Itai Seggev and Dr. Dara Goldman Sandra K. Seim Arthur Schneider and Helen Sellin Mr. and Mrs. Neal Seltzer Mr. and Mrs. Valentine Seng Okan K. Sengullu Dr. Robert F. Shankland Dr. and Mrs. David Shapiro Mr. and Mrs. Myron D. Shapiro Mr. and Mrs. Robert E. Shapiro Ms. Maureen L. Shea Ms. Darlene Shearer Mrs. Mercedes Sheppard Ellen and Richard Shubart Heather Shulick Barbara Fulton Sideman Joanne Silver Mr. and Mrs. Frederick J. Simon Robert E. Singer Arthur B. Smith, Jr. and Tracey L. Truesdale Mr. and Mrs. Howard S. Smith, Jr. Janet Smith Therese G. Smith Michael and Donna Socol Mr. and Mrs. Edward H. Soderstrom II Dr. and Mrs. John Solaro Mr. and Mrs. John D. Soley K. Soltani Dr. and Mrs. Hugo Sonnenschein Mr. and Mrs. O. J. Sopranos Linda Soreff Siegel Mr. and Mrs. Robert A. Sorensen Elaine Soter Amelia Soudan Michael Sprinker Phillip V. St. Cloud Beth R. Stafford Dr. and Mrs. Henry M. Staley Henry M. Staley Charitable Trust Judy Stanley Bland Corinne M. Steede Mr. and Mrs. Eric H. Steele Mrs. Karl H. Stein Mr. and Mrs. Mark J. Stern Mrs. James H. Stoner Lorna P. Straus Mr. and Mrs. John Strom	Laura Sturdevant Mary W. Sullivan and Coleman S. Kendall Ms. Svetlana Sutic Karen L. Swartz Sherwin A. Swartz Mr. and Mrs. Peter Sweders Sr. Patricia N. Tabet Anne Taft Bradley L. and Simone Himbeault Taylor Fara Taylor Susan C Taylor Prof. Brian Thompson Mr. John G. Thomson Charles and Kristine Thorsen Sheila J. Thuesdee Myron and Karen Hletko Tiersky Eleanor W. Tipples Mr. and Mrs. Ray Tittle Karen J. Tjarsken Ms. Cindi Todd Mrs. Lisa Towse Larry and Carol Townsend Mr. John Tusken Judith Tuszynski Peter and Susan Tuteur Dr. Aris Urbanes Anna Vera Urbanski Mrs. Denise M. Utter Elsa Vaintzettel Mrs. Murray J. Vale Mr. Peter Vale Sharon Van Dyck and Richard Kelber Andre Vance Dr. Thuong Van Ha Elizabeth Van Ness Marie Vanagas Dr. Eladio A. Vargas Drenda Vijuk Raita Vilnius John N. Vinci Mr. and Mrs. James Vlaming Robert and Camille Von Dreele John and Kathleen Vondran Alan J. Wakefield Lucinda Wakeman Robert D. Wallin Sara and Kevin Warner Ms. Alexis Washa Benjamin Wasmuth Nancy E. Webster Claude M. Weil Dr. and Mrs. Howard Weiss Marco and Joan Weiss Dr. B. Craig Weldon and Terri Monk Peter J. Wender Mr. Paul Wendzonka Donald Wertz Dr. and Mrs. Robert Wertz David P. Whitman and Donna L. Reynolds Charles A. Whitver Thomas Willett Ms. Margaret Williams Rabbi Lawrence A. Winer Arlene and Michael Winfield Alfred and Barbara Winick Curtis Winter and Christina Paton Stephen Wood and Kathleen Arthur Marsha and David Woodhouse Robert E. Woodworth, Jr. Wright Foundation for the Realization of Human Potential Teana and Abbott Wright Catherine J. Wytzka Charles Yager Mark Zajackowski R. Lisa Zambrano, CPA and Dr. Michael Davis Anderson Mr. and Mrs. John G. Zasi Dr. Antoinette Zell and Kenneth R. Walter Larisa Zhizhin Dr. and Mrs. Eric Zickgraf
---	--	---	--	--

Lyric Opera is very grateful to the thousands of donors who give gifts of less than \$500 to our annual campaign. Due to space limitations, we are unable to list the names of these donors, but their generosity is sincerely appreciated.

Facilities and Services



Welcome!

Lyric Opera of Chicago welcomes you to this performance. We are very glad you are here. In order to ensure maximum enjoyment for all guests during a performance, we ask for your compliance with some simple house rules:

- Please remain silent during the performance.
- As a gesture of respect for other audience members and the performing artists, please remain seated until an act or the opera is completely over. If you need to leave the auditorium, you may not be readmitted while the performance is in progress. The usher staff will help you understand when you can be reseated.
- Do note that the program and artists are subject to change without notice.
- Please silence all electronic devices and double check that phones, pagers, watches, and other personal devices are switched off before the performance begins.
- Please don't use any device with a glowing screen at any time during a performance. It is always more disruptive and distracting than you think it is.
- Noises from the lobby may disturb patrons in the auditorium during a performance.

Your understanding and cooperation are appreciated. Please let any member of Lyric's house staff know if you have any questions.

Tickets:

Buy tickets online any time via Lyric's website:

www.lyricopera.org

Pre-opera talks:

All ticketed guests are invited to attend a free pre-performance talk in the auditorium, beginning one hour before curtain time and lasting for 30 minutes. This is a great opportunity to learn more about the performance you are about to experience. Doors open for the pre-opera talks 75 minutes before the performance begins. You can feel free to choose your seat for the talk. The auditorium will be cleared after the pre-opera talk concludes.



If you arrive late:

Lyric has a tradition of starting performances right on time, and the doors to the house are closed promptly at curtain time. We realize situations arise that can delay your arrival, and we will try to accommodate latecomers in an available section of the house or at a predetermined break, which may be intermission. A video screen is available in the lobby, so you won't miss a moment of the performance. Please be aware that patrons who must leave their seats during a performance will not be readmitted until intermission or a suitable break.



Attention, Box Seat Holders:

Lyric encourages guests in box seats to share the front-of-box seating by switching seats within your box at an appropriate time during an intermission. You can make this plan, prior to the performance, if you know the others in your box. Please remember that you may need to adjust your seating plans to include patrons who do not regularly sit in your box and would be unaware of any previous seating arrangements.

Please Note:

The use of a ticket acknowledges that you have granted permission to appear in photographs, video capture, and capture by other media, in all of the public spaces in the house and theater to be used by Lyric for any promotional purpose. This blanket permission releases Lyric Opera of Chicago from liability resulting from the use of such images in any medium.

First Aid:

In case of illness or injury, please inform an usher, who will call the house manager and house EMT for assistance.



Dining:

Options are available before, during (intermission), and after most Lyric performances on the main and third floors of the Civic Opera House. The Pedersen Room on the main floor accepts dining reservations while the Florian Opera Bistro on the third floor is available for walk-in dining for first seating of dinner, 4:45PM. Reservations required for matinees, second seating, and intermission walk-in. Refreshments are also available throughout most lobby areas on each floor and on the lower Opera Club level. Visit lyricopera.org/dine for complete details.

Patrons with Disabilities:

The Opera House is accessible to persons with physical disabilities, with elevator service to all floors except the Opera Club. The Ardis Krainik Theatre contains seating that is accessible to persons in wheelchairs, as well as seats

with removable armrests. The Opera House has automatic door-openers on exterior doors, and accessible drinking fountains and public telephones. A TTY phone is available in the Box Office for outgoing calls only.



Restrooms facilities for female patrons with disabilities are located on all levels of the Opera House except the Opera Club level. For male patrons, these facilities are located on all levels except the Opera Club (lower) level and the sixth floor.

Assistive listening devices for persons desiring amplification are available at no cost at any open checkroom. A valid driver's license, state identification, or major credit card is required as a security deposit.

Large print and Braille programs may be available at the main floor coat check.

Audio description, touch tours, and American Sign Language interpretation is available for select performances; please see www.lyricopera.org/accessibility for dates and details.

No Smoking Policy:

In compliance with the City of Chicago ordinance, Lyric Opera of Chicago enforces a no-smoking policy throughout the Opera House and within 15 feet of our theater entrance. Thank you for your cooperation.

Public Phones:

As a courtesy to our patrons, complimentary phone service is available in the Vaughan Family Hospitality Foyer.

Lost and Found:

Please telephone (312) 827-5768 for lost items. Unclaimed articles are held for 30 days.

Other important policies:

Photography and/or audio and video recording of any kind is prohibited during the performance. You are encouraged to take photographs and share your experience on social media from the lobby and other parts of the public, non-performance spaces in the house, as well as in the house itself, but not during the performance.

Lyric, for safety reasons, has the right to inspect any large bags or packages and insist that all large backpacks, bags, luggage, etc. be checked at one of the Civic Opera House checkrooms.

Outside food and beverages may not be brought into the Civic Opera House. Refreshments may be purchased inside the opera house and limited items may be brought in with you to the performance.

Thank you again for joining us at Lyric Opera of Chicago!



Front of House Manager: Laura LoChirco
Food & Beverage Manager: Geri LaGiglio

Box Office Assistant Treasurers: John Thor Sandquist and Joseph Dunn
Restaurant Manager: Mark Foley
Usher Supervisor: Dolores Abreu



Complement your visit
to Lyric with a

BACKSTAGE TOUR!

Lyric

Wonder at the art-deco beauty of the Ardis Krainik Theatre, enjoy an up-close-and-personal view of the orchestra pit, and see where the magic happens backstage.

Visit lyricopera.org/backstagetours for dates throughout the season and to learn more about our many backstage tour options!

Lyric

DON'T MISS A MOMENT OF THE SEASON.

Did you know that every performance from this Lyric season is heard twice on **98.7 WFMT** and **wfmt.com**? You can listen to live opening performances for every main stage production and hear them again in the spring.

Join Lyric's dramaturg Roger Pines and WFMT's midday program host, Lisa Flynn, as they co-anchor this season's broadcasts. Tune in for opera live from Lyric, plus commentary and special features. Listeners will have access to line-by-line translations in real time online at lyricoperalive.org.

The Lyric Opera of Chicago Broadcasts are generously sponsored by the Caerus Foundation, Inc., with matching funding provided by The Matthew and Kay Bucksbaum Family, The John and Jacolyn Bucksbaum Foundation, and The Richard P. and Susan Kiphart Family.

Daniel Goldberg is the producer for The Lyric Opera of Chicago Broadcasts.
David Polk is the executive producer.

UPCOMING OPENING-PERFORMANCE LIVE-BROADCAST DATES AND TIMES

Carmen | Bizet
Sat., Feb. 11 at 7:15pm

Eugene Onegin | Tchaikovsky
Sun., Feb. 26 at 1:45pm



DOMINIC M. MERCIER/STELLA PHILANTHROPY



LYRIC PREMIERE

CHARLIE PARKER'S YARDBIRD

Starring **Lawrence Brownlee** Music by **Daniel Schnyder** Libretto by **Bridgette A. Wimberly**

MARCH 24 7:30 PM

MARCH 26 2:00 PM

**PERFORMED AT THE
HARRIS THEATER**

New York City, 1955. As his body lies unclaimed in the morgue, saxophone great Charlie Parker returns in spirit to the jazz club Birdland, determined to compose a final masterpiece. Family and friends blend in and out of his memories in an acclaimed new opera that tells of his tortured, brilliant life.

Performed in English with projected English texts

Join Grammy winner and Jazz Network host **Neil Tesser**, along with opera expert **Jesse Gram** for a 30-minute pre-opera talk. Talks begin one hour before curtain time and explore the operatic depiction of Charlie Parker's life.

Post-opera performance by members of the **Chicago Jazz Philharmonic**. Enjoy the music of Charlie Parker performed live following the performance.

**Both pre- and post-opera
events FREE for all
ticket holders!**

Charlie Parker's Yardbird is made possible by Lead Sponsor **Lauter McDougal Family Foundation** and cosponsors the **Eisen Family Foundation**, **The Ferguson-Yntema Family Charitable Trust**, **Joseph E. Glossberg Foundation**, Mr. and Mrs. **Eric L. Hirschfield**, and **Kenneth R. Norgan**.

LYRICOPERA.ORG
312.827.5600

Lyric
Unlimited

Lyric
