

Lyric

2018|19 SEASON

R. STRAUSS

ELEKTRA



Lyric

Lyric

Table of Contents

ROBERT KUSEL



IN THIS ISSUE *Elektra* – pp. 20-34

6	From the General Director	21	Synopsis	40	Patron Salute
8	From the Chairman	23	Cast	42	Production Sponsors
10	Board of Directors	24	Artist Profiles	43	Aria Society
11	Women's Board/Guild Board/Chapters' Executive Board/Young Professionals/Ryan Opera Center Board	30	Opera Notes	53	Supporting Our Future – Endowments at Lyric
12	Administration/Administrative Staff/ Production and Technical Staff	34	Director's Note	54	Major Contributors – Special Events and Project Support
14	Joining the Lyric Family	35	After the Curtain Falls	55	Lyric Unlimited Contributors
20	Title Page	36	Musical Staff/Orchestra/Chorus	56	Commemorative Gifts
		37	Backstage Life	57	Ryan Opera Center
		38	Artistic Roster	58	Ryan Opera Center Alumni Around the World
				59	Ryan Opera Center Contributors
				60	Planned Giving: The Overture Society
				62	Corporate Partnerships
				63	Matching Gifts, Special Thanks, and Acknowledgements
				64	Annual Individual and Foundation Support
				70	Facilities and Services/Theater Staff

DAN REST



GO BEHIND THE SCENES WITH
LYRIC'S FUNDRAISING TEAM – pp. 14-18

On the cover: Klytämnestra in Elektra, painted by John Macfarlane, set and costume designer for the Lyric production.

Lyric

Lyric

LYRIC OPERA OF CHICAGO

Executive Editor
LISA MIDDLETON

Editor
ROGER PINES

Associate Editor
MAGDA KRANCE

Administrative Offices:
20 NORTH WACKER DRIVE
SUITE 860
CHICAGO, ILLINOIS 60606

performance media

Since 1991

www.performancemedia.us | 847-770-4620
3453 Commercial Avenue, Northbrook, IL 60062

Gail McGrath *Publisher & President*
Sheldon Levin *Publisher & Director of Finance*
A. J. Levin *Director of Operations*

Account Managers

Rand Brichta - Arnie Hoffman

Southeast Michael Hedge 847-770-4643

Southwest Betsy Gugick & Associates 972-387-1347

East Coast Manzo Media Group 610-527-7047

Marketing and Sales Consultant David L. Strouse, Ltd. 847-835-5197

Tahira Merchant *Graphic Designer*

Joy Morawez - Josie Negron *Accounting*

Willie Smith *Supervisor Operations*

Earl Love *Operations*

Wilfredo Silva *Operations*

Steve Dunn *Web & Internet Development*

You can view this program on your mobile device at performancemedia.us.

For advertising information call 847-770-4620. To see our Terms and Conditions relating to advertising orders, visit our website at www.performancemedia.us. All contents copyrighted. All rights reserved.

Nothing may be reproduced in any manner without written permission. © 2019

Performance Media & Gail McGrath & Associates, Inc. is a Woman Owned Business

Lyric

Lyric

From the General Director

Certain works are impossible to present onstage unless the right protagonist is on hand. One of those operas is Richard Strauss's *Elektra*, which presents dramatic sopranos with their most awe-inspiring challenge. The title role is a veritable Matterhorn, replete with stupendous heights and depths of emotion requiring the ultimate in vocal, musical, and dramatic excellence.

This isn't a one-woman opera. Remarkable artistry is required of the artists portraying the other principals in this drama: warm, womanly, desperate Chrysothemis, terrified and terrifying Klytämnestra, mysterious Orest, and arrogant Aegisth. Each role offers extraordinary opportunities to its interpreter, including a confrontation with the heroine that can produce some of the most vivid moments of any *Elektra* performance.

A few seasons ago Swedish soprano Nina Stemme, already a celebrated Brünnhilde and Isolde, made her eagerly awaited role debut as *Elektra*. At the Metropolitan Opera and the major houses of Vienna, Berlin, and Munich, ecstatic praise from press and public alike has confirmed Nina's stature as a truly exceptional exponent of this role. She brings to it a uniquely warm, voluminous, deeply expressive voice, to which she adds incomparable musicality and extraordinary gifts as an actress. The power of her emotional communication will most certainly ensure an experience in the opera house that our audiences will long remember.

It's exciting to welcome back to Lyric a recent Met Chrysothemis, the marvelous South African soprano Elza van den Heever, who dazzled Lyric earlier in her career as the sorceress Armida in Handel's *Rinaldo*; and the riveting American mezzo-soprano Michaela Martens, whose Klytämnestra was recently a great success at San Francisco Opera. Our two debuting male principals are the grand-voiced Scottish bass-baritone Iain Paterson (Orest) and one of America's most gifted singing actors, tenor Robert Brubaker (Aegisth).

Elektra is also a magnificent showpiece for a great orchestra. Strauss was one of the most brilliantly skilled orchestrators of his time – indeed, of any time. With this opera he created a panoply of astonishing colors, moving effortlessly from passages of the most exquisite intimacy to outbursts boasting unparalleled intensity. This score deserves a great Straussian on the podium, which we have in Donald Runnicles, in his Lyric debut. For years Donald has been one of my favorite conductors. He conducts an enormously varied repertoire, but at its heart is German romantic music. He and Nina Stemme have a longstanding professional association, and I know how excited they are to be working together at Lyric.

Sir David McVicar's *Elektra* production delivers a punch to the solar plexus like no other *Elektra* I've seen. The world that set and costume designer John Macfarlane and lighting designer Jennifer Tipton have created with David is extraordinarily oppressive, threatening, and terrifying, in which the tragedy of the central characters comes devastatingly to life.

This will be an *Elektra* of truly epic proportions. We hope you'll relish the beauty, the horror, the savagery – all the qualities that make this work one of the summits of opera.



STEVE LEONARD

Anthony Freud
 General Director, President & CEO
The Women's Board Endowed Chair

Lyric

From the Chairman

Welcome to the second half of Lyric’s thrilling 2018/19 season! I know you’ll have a terrific time at this performance, and it’s my great pleasure to welcome you on behalf of the board of directors.

One of my distinct pleasures as chairman is to work with an extraordinary board. It’s really a “brain trust” of experience and leadership that is fully engaged in helping us confront the challenges, as well as the opportunities, of operating a world-class opera company in the 21st century. Together we work with senior management to consider new ways of thinking about the business of opera.

For the past year, our board meetings have been dominated by the very important work of examining our operations, streamlining our processes, and building a new business model. As technology, social, and entertainment options change all around us, Lyric must continue to evolve. We must work together to develop new strategies to stay relevant while maintaining our high standards of quality.

This is all necessary, of course. It is part of our fiduciary duty as trustees. But it’s also important that we don’t miss the forest for the trees.

Why are we here? Why do we do what we do?

What is special about this art form and this company and why has it captured our minds, our hearts, our passion, our pocketbooks?

We often talk about the “transformative power of opera.” How do you experience this? Personally?

Is it when you witness an exciting new rising star from the Ryan Opera Center making their opera debut? Or when school children and communities throughout Chicagoland encounter the powerful stories of opera through Lyric Unlimited?

Is it in the Ardis Krainik Theatre, where families come together for the annual musical, and music lovers from all over the world come to experience the brilliance of our orchestra and chorus supporting the best opera singers in the world?

When I was a teenager, I used to think it was silly that grown women and men would cry at the opera...until it happened to me for the first time during Act Three of *Madama Butterfly*.

When did you first feel a surge of emotion at the opera? And left with a poignant feeling of resonance or joy? A lasting memory of artistic excellence, of musical athleticism that took your breath away?

Each one of us approaches art, and is impacted by art – whether the visual arts or the performing arts – in very personal ways. And yet there is something special, powerful, transformative even, about opera, with its unique combination of the visual, the musical, the storytelling, the ageless themes of myth and humanity.

If you know what I’m talking about, I want you to join me as ambassadors for Lyric. To spread the word about this unique company, this crown jewel in Chicago’s cultural life, whose reputation extends beyond our city to every musical capital in the world. To invite your neighbors, your colleagues, your family members to come experience Lyric like you do.

It’s only as we roll up our sleeves and work, in every way we can, not simply to produce performances at the top level, but to sell out every one of those performances, that we have a future of which we can be proud. A future that Lyric deserves. A future that Chicago needs. Onward and upward!

I look forward to greeting many of you at performances throughout the season.



TODD ROSENBERG

A handwritten signature in dark ink, appearing to read "D Ormesher".

David T. Ormesher
Chairman

Lyric

Board of Directors

OFFICERS

The Honorable Bruce Rauner
The Honorable Rahm Emanuel
Honorary Chairmen of the Board
Edgar D. Jannotta
Co-Chairman Emeritus
Allan B. Muchin
Co-Chairman Emeritus
David T. Ormesher
Chairman of the Board
Lester Crown
Chairman of the Executive Committee
Anthony Freud
General Director, President & CEO
Sir Andrew Davis
Vice Chair
Renée Fleming
Vice Chair
James L. Alexander
Vice Chair
Shirley Welsh Ryan
Vice Chair
William C. Vance
Vice Chair
Donna Van Eekeren
Secretary
Ruth Ann M. Gillis
Treasurer
Elizabeth Hurley
Assistant Secretary
Roberta Lane
Assistant Treasurer

LIFE DIRECTORS

Edgar Foster Daniels
Richard J. Franke
Edgar D. Jannotta
George E. Johnson
James J. O'Connor
Gordon Segal
Robert E. Wood II

DIRECTORS

Katherine A. Abelson
Whitney W. Addington, M.D.*
James L. Alexander*
John P. Amboian
Paul F. Anderson
Larry A. Barden
Julie Baskes*
James N. Bay°
Melvin R. Berlin
Gilda R. Buchbinder
Allan E. Bulley, III
John E. Butler
Marion A. Cameron*
Paul J. Carbone*
David W. Carpenter
Richard W. Colburn+
Michael P. Cole
Vinay Couto
Lester Crown*
Marsha Cruzan
Sir Andrew Davis*
Gerald Dorros, M.D.°
Ann M. Drake
Dan Draper+
Allan Drebin+
Charles Droege+
Chaz Ebert
Stefan T. Edlis
Lois Eisen
James Fellowes
Matthew A. Fisher
Renée Fleming*
Sonia Florian*

Anthony Freud*+
Mary Patricia Gannon
Ruth Ann M. Gillis*°+
Brent W. Gledhill*+
Ethel C. Gofen
Howard L. Gottlieb*
Melvin Gray
Maria C. Green+
Dietrich M. Gross*
Dan Grossman
Elliot E. Hirsch
Eric L. Hirschfield
J. Thomas Hurvis*
Gregory K. Jones
Stephen A. Kaplan°
Kip Kelley II
Susan Kiphart
Sanfred Koltun
Lori Ann Komisar
Fred A. Krehbiel°
Josef Lakonishok*
Robert W. Lane°
James W. Mabie*
Daniel T. Manoogian
Craig C. Martin*
Robert J. McCullen
Blythe J. McGarvie
Andrew J. McKenna
Mimi Mitchell
Frank B. Modruson+
Robert S. Morrison
Allan B. Muchin*
Linda K. Myers*
Jeffrey C. Neal
Amélie Négrier-Oyarzabal
Sylvia Neil*
John D. Nichols°
Kenneth R. Norgan
Gregory J. O'Leary
Sharon F. Oberlander
John W. Oleniczak*+
Olufunmilayo I. Olopade, M.D.
David T. Ormesher*+

William A. Osborn*
Matthew J. Parr
Jane DiRenzo Pigott*
Richard Pomeroy
Jose Luis Prado
Don M. Randel
Elke Rehbock
Anne N. Reyes*
William C. Richardson, Ph.D. °
Brenda Robinson
Collin E. Roche
Joseph O. Rubinelli, Jr.*
Shirley Welsh Ryan*
E. Scott Santi*
Claudia M. Saran
Rodd M. Schreiber
Marsha Serlin
Brenda M. Shapiro*
Richard W. Shepro+
Eric S. Smith*
Pam F. Szokol
Franco Tedeschi
Mark A. Thierer
Cherryl T. Thomas
Olivia Tyrrell
Donna Van Eekeren*
William C. Vance*
Roberta L. Washlow
Miles D. White

William Mason
General Director Emeritus

* Executive Committee
+ Audit Committee
° National Member

Women's Board

- † Nancy S. Searle
President
- † Mrs. James C. Pritchard
Vice President – Board Activities
- † Caroline T. Huebner
Vice President – Education
- † Mrs. Julian W. Harvey
Vice President – Fundraising
- † Mrs. Anne M. Edwards
Vice President – Special Events

- Margot Stone Bowen
- Suzette Bulley
- Marie Campbell
- Mamie Biggs Case
- Mrs. Alger B. Chapman, Jr.
- † Elizabeth O'Connor Cole
- Mrs. Gary C. Comer
- Mrs. Nancy Carrington Crown
- * Mrs. Lester Crown
- * Mrs. W. James Farrell
- Mrs. Michael Ferro
- Mrs. Matthew A. Fisher
- § Renée Fleming
- Regan Rohde Friedmann
- Mrs. Robert W. Galvin
- Ms. Lili Gaubin
- Mrs. Ronald J. Gidwitz
- Keith Kiley Goldstein
- Mrs. Annemarie H. Gramm
- Karen Z. Gray-Krehbiel
- Mrs. King Harris
- Mrs. Phillip E. Kelley
- Rebecca Walker Knight
- Mrs. Frederick A. Krehbiel
- Silvia Beltrametti Krehbiel
- Mrs. Arthur C. Martinez
- * Mrs. Richard P. Mayer
- Florence D. McMillan
- Alison Wehman McNally
- Mrs. Susan H. Mesrobian
- *† Mimi Mitchell
- Mrs. Robert S. Morrison
- Suzanne W. Mulshine
- † Mrs. Eileen Murphy
- Mrs. Susan B. Noyes
- * Mrs. James J. O'Connor
- Mrs. William A. Osborn
- Mrs. Jerry K. Pearlman
- Mrs. Frederick H. Prince
- * Mrs. J. Christopher Reyes
- Mrs. Ronald A. Rolighed
- Trisha Rooney
- Betsy Bergman Rosenfield
- * Mrs. Patrick G. Ryan
- † Erica L. Sandner
- Mrs. E. Scott Santi
- † Mrs. Alejandro Silva
- Mrs. John R. Siragusa
- Mrs. Lisbeth Stiffel
- Mrs. James P. Stirling
- Marilynn Thoma
- * Mrs. Theodore D. Tieken
- Mrs. Richard H. Wehman
- Mrs. Robert G. Weiss
- Hon. Corinne Wood
- Mrs. Patrick Wood-Prince

Life Members

- Paula Hannaway Crown
- * Mrs. Richard W. Durkes
- * Jane Duboise Gargiulo
- * Mrs. Paul W. Oliver, Jr.
- Mrs. Jay A. Pritzker
- Mrs. Gordon Segal

- * Former President
- † Executive Committee
- § Honorary Member

Guild Board of Directors

- † James A. Staples
President
- † Minka Bosco
Vice President – Benefit
- † Sarah Demet
Vice President – Benefit
- † Michael Tirpak
Vice President – Family Day
- † Fay M. Shong
Vice President – Fundraising
- † Maggie Rock
Vice President – Membership
- † Nathaniel W. Pusey
Vice President – Membership Engagement
- † Dorothy Kuechl
Secretary
- † David Marshall
Treasurer
- † Marc Lacher
Vice President at Large

- Allison Alexander
- Leslie Bertholdt
- *† Patrick J. Bitterman
- Henry Clark
- Mrs. Suzy Cobin
- Eben Dorros
- Stephen Dunbar
- † Timothy R. Farrell
- Robert Gienko, Jr.
- Camille Gifford
- Olivier C. Junod
- Mark Kozloff, M.D.
- Daria M. Lewicky
- Louis Margaglione
- Robert S. Marjan
- * Ms. Martina M. Mead
- Craig R. Milkint
- † Melissa Mounce Mithal
- Tim Pontarelli
- Ms. Christina M. Rashid
- Mary Lynne Shafer
- Ilene Simmons
- Ms. Joan M. Solbeck
- Claudine Tambuatco
- * Oscar Tatossian
- Cathy Wloch
- Ms. Anne Zenzer

Sustaining Members

- Mrs. John H. Andersen
- * Mrs. Gustavo A. Bermudez
- Mrs. Avrum H. Dannen
- * Robert F. Finke
- Mrs. Amanda C. Fox
- Mrs. William R. Jentes
- Chester T. Kamin
- John M. Kohlmeier
- Mrs. Robert E. Largay
- * Ms. Britt M. Miller
- * John H. Nelson
- Mrs. Lisbeth Stiffel
- R. Todd Vieregg

- † Executive Committee
- * Former President

Chapters' Executive Board

- † Richard Greenman
President
- † Ms. Erika E. Erich
Vice President – Fundraising
- † Mary Rafetto-Robins
Vice President – Community Relations
- † Mrs. Linda Budzik
Vice President – Membership
- † Mrs. Margie Franklin
Vice President – Programs
- † Claudia Winkler
Treasurer
- † Mrs. Mary Lunz Houston
Secretary

Members

- Ms. Judith A. Akers
- Mrs. Geraldine Bellanca
- Mr. Michael J. Brahill
- Dr. Gerald Budzik
- Mrs. Robert C. Debolt
- Mrs. Ingrid Dubburke
- Mrs. Barbara M. Eckel
- * Mr. Jonathan Eklund
- Mrs. Gwen Faust
- Mr. Peter B. Faust
- Mrs. Nancy R. Fifield
- Ms. Sharon L. Gibson
- Mr. Denny C. Hayes
- Ms. Virginia A. Jach
- Mrs. Jackie Knight
- * Ms. Kate Letarte
- Mrs. Carole A. Luczak
- Mrs. Judith M. Marshall
- Vee Minarich
- Mrs. Harolyn Pappadis
- Karen W. Porter
- Mrs. Maria Rigolin
- Ms. Sherie Shapiro
- Ms. Laura Shimkus
- Mrs. Carla Thorpe

Sustaining Members

- * Ms. Julie Anne Benson
- Mrs. Ron Beata
- Ms. Marlene R. Boncosky
- Mrs. Jeanne Hamilton
- Mrs. Beatriz E. Iorgulescu
- * Dorothy Kuechl
- Mr. Lester Marriner
- * Ms. Jennie M. Righeimer
- Mrs. Karen H. Tiersky
- Mr. Myron Tiersky

Life Members

- * Mrs. J. William Cuncannan
- * Mrs. Donald Grauer
- * Mrs. Patrick R. Grogan
- * Mrs. Merwyn Kind
- * Mrs. Jonathan R. Laing
- * Mrs. Frank M. Lieber
- * Mrs. Howard S. Smith
- * Mrs. William C. Tippens
- * Mrs. Eugene E. White

Chapter Presidents

- Barrington*
Mary Rafetto-Robins
- Evanston*
Mrs. Barbara M. Eckel
- Far West*
Mrs. Judith M. Marshall
- Flossmoor Area*
Ms. Sharon L. Gibson
- Glencoe*
Anne Ruzicka
- Hinsdale*
Karen W. Porter
- Lake Geneva*
Mr. Peter D. Connolly
- Near North*
David E. Miller
- Northfield*
Mrs. Margareta Brown
- Riverside*
Mrs. Mary Kitzberger
- Wilmette*
Mrs. Nancy R. Fifield
- Winnetka*
Mrs. Julie McDowell

- † Executive Committee
- * Former President

Lyric Young Professionals

- Lisa DeAngelis, *President*
- Martha Grant, *Co-Vice President*
- Shannon Shin, *Co-Vice President*
- Christopher Hanig, *Secretary*
- Tania Tawil, *Events Chair*
- Jonathon Thierer, *Fundraising Chair*

Members at Large

- Vindya Dayananda
- Phil DeBoer
- Lena Dickinson
- Katherine "Fritzi" Getz
- Marian Klaus
- Joe Michalak
- Natalie Pace
- Marne Smiley
- J.J. Williams
- Lauren Wood

The Patrick G. and Shirley W. Ryan Opera Center Board of Directors

- Patrick G. and Shirley Welsh Ryan
Honorary Co-Chairs
- John Nitschke *President*
- *^ Julie Baskes *Vice President – At Large*
- Janet Burch *Vice President – At Large*
- ^ Philip G. Lumpkin *Vice President – Fundraising*
- ^ Sally Feder *Vice President – Fundraising Co-Chair*
- ^ Jane DiRenzo Pigott *Vice President – Nominating*
- * Susan Kiphart *Vice President – Nominating Co-Chair*
- ^ Joan Zajtchuk *Vice President – Strategic Planning*
- Juliana Chyu *Vice President – Strategic Planning Co-Chair*
- Debbie K. Wright *Treasurer*
- Roberta Lane *Assistant Treasurer*
- Chester T. Kamin *Secretary*
- Dan Novak *Assistant Secretary*

- Nicole M. Arnold
- Heidi Heutel Bohn
- Tanja Chevalier
- Tamara Conway
- Lawrence O. Corry
- Nancy Dehmloew
- * Allan Drebin
- Erika E. Erich
- Jack Forsythe
- David S. Fox
- Anthony Freud
- Mira J. Frohnmayer
- Mary Patricia Gannon
- Melvin Gray
- Mrs. Thomas D. Heath
- Mary Ellen Hennessy
- Martha A. Hesse
- Loretta Julian
- Jeanne Randall Malkin
- Robert C. Marks
- Erma S. Medgyesy
- Helen Melchior
- Frank B. Modruson
- Phyllis Neiman
- Susan Noel
- Gregory J. O'Leary
- Michael A. Oberman
- ^ Ted Reichardt
- Richard O. Ryan
- Richard W. Shepro
- Salme Harju Steinberg
- Nasrin Thierer
- Cynthia Vahlkamp
- Donna Van Eekeren
- Mrs. Richard H. Wehman
- Jack Weiss

Life Members

- * Katherine A. Abelson
- Mrs. James W. Cozad
- Bernard J. Dobroski
- Anne Gross
- * Keith A. Reed
- Orli Staley
- * William C. Vance
- * Mrs. J. W. Van Gorkom
- Howard A. Vaughan, Jr.

- * Former President
- ^ Team Chair

LYRIC OPERA OF CHICAGO

Anthony Freud, OBE
General Director, President & CEO
The Women's Board Endowed Chair

Sir Andrew Davis
Music Director
The John D. and Alexandra C. Nichols Endowed Chair

Renée Fleming
Creative Consultant

Drew Landmesser
Deputy General Director and Chief Operating Officer

Elizabeth Hurley
Chief Development Officer

Roberta Lane
Chief Financial and Administrative Officer

Cayenne Harris
Vice President, Lyric Unlimited
The Chapters' Endowed Chair for Education

Elizabeth Landon
Vice President, Human Resources

Nicholas Ivor Martin
Vice President, Artistic Operations and Labor Strategy

Andreas Melinat
Vice President, Artistic Planning

Lisa Middleton
Vice President, Marketing and Communications

Dan Novak
Vice President and Director, Ryan Opera Center
The Ryan Opera Center Board Endowed Chair

Will Raj
Vice President, Information Technology

Rich Regan
Vice President and General Manager,
Presentations and Events

Michael Smallwood
Vice President and Technical Director
The Allan and Elaine Muchin Endowed Chair

OFFICE OF THE GENERAL DIRECTOR

Anthony Freud
General Director, President & CEO
The Women's Board Endowed Chair
 Linda Nguyen
Manager, Office of the General Director
 Kathleen Butera
Assistant, Office of the General Director

OFFICE OF THE DEPUTY GENERAL DIRECTOR

Drew Landmesser
Deputy General Director and
Chief Operating Officer

ARTISTIC

Andreas Melinat
Vice President, Artistic Planning
 Cory Lippello
Artistic Administrator
 Evamaria Wieser
Casting Consultant

DEVELOPMENT

Elizabeth Hurley
Chief Development Officer
 Zachary Vanderburg
Executive Assistant to the Chief
Development Officer
 Marisa Lerman
Development Assistant

Lawrence DelPilar

Senior Director, Development
 Mike Biver
Director of Gift Planning
 Jonathan P. Siner
Senior Director of Gift Planning
 Meaghan Stainback
Philanthropy Officer
 Kristen Bigham
Gift Planning Associate
 Andrea Rubens
Individual Giving and Lyric Young
Professionals Coordinator

Kate Later

Senior Director of Special Events and
Women's Board
 Deborah Hare
Director of Special Events
 Leah Bobbey
Women's Board Manager
 Rachel Peterson
Special Events Associate
 Paul D. Sprecher
Special Events Associate
 Devin Bopp
Women's Board Assistant
 Teresa Fleming
Women's Board Assistant

Daniel Moss

Senior Director of Institutional
Partnerships
 Adriane Fink
Director of Institutional Partnerships
 Angela DeStefano
Philanthropy Officer
 Sarah Sapperstein
Associate Director of Institutional
Partnerships
 Pavitra Ramachandran
Institutional Partnerships Associate

Amber Cullen

Director of Philanthropy
 Libby Rosenfeld
Philanthropy Officer

Angela Larson

Director of Annual Giving
 Scott Podraza
Associate Director of Annual Giving
 Karoline Reynolds
Digital Fundraising Associate
 Sarah Geocaris
Chapters Coordinator
 Anna VanDeKerchove
Donor Engagement and Stewardship
Coordinator

Amy Tinucci

Director of Development Operations
 Hanna Pristave
Manager of Operations and Data
Analytics
 Stephanie Lillie
Donor Records and Reporting Associate
 Erin Johnson
Donor Records Coordinator

FINANCE

Roberta Lane
Chief Financial and Administrative
Officer
 Whitney Bercek
Controller
 Vincente F. Milianti
Senior Director, Financial Planning
and Analysis
 Nicky Chaybasarskaya
Senior Accountant
 Ana Joyce
Senior Accountant
 Nancy Ko
Accounting Manager
 Lee Stevens
Payroll Director
 Tom Pels
Payroll Supervisor

Dan Seekman
Senior Staff Accountant
 Rosemary Ryan
Accounts Payable Associate
 Gwenetta Almon
Payroll Coordinator
 Megan Walker
Payroll Coordinator

HUMAN RESOURCES

Elizabeth Landon
Vice President, Human Resources
 Stephanie Strong
Director of Compensation, Benefits,
and HR Operations
 Charity Franco
Human Resources Associate
 Sharai Bohannon
Office Coordinator
 Mosadi Goodman
Human Resources Coordinator

INFORMATION TECHNOLOGY

Will Raj
Vice President, Information Technology
 Eric Hayes
Director of IT Operations
 Rita Parida
Director of Data Services
 Jessica Keener
Systems Analyst
 Sean Lennon
Systems Administrator
 Bob Helmuth
Technology Support Associate
 Jazmin Segura
Technology Support Specialist

LYRIC UNLIMITED

Cayenne Harris
Vice President, Lyric Unlimited
The Chapters' Endowed Chair for
Education
 Crystal Coats
Director of Community Programs
 Todd Snead
Director of Learning Programs
 Will Biby
Manager of Audience Programs
 Drew Smith
Learning Programs Manager
 Cameron Murdock
Backstage Tours Coordinator
 LaRob Payton
Lyric Unlimited Coordinator

MARKETING AND COMMUNICATIONS

Lisa Middleton
Vice President, Marketing
and Communications
 Laura E. Burgos
Director of Audience Analytics and
Digital Initiatives
 Shelby Homiston
Marketing and Public Relations
Coordinator

Holly H. Gilson

Senior Director, Communications
 Magda Krance
Director of Media Relations
 Roger Pines
Dramaturg
 Nathaniel Hamilton
Public Relations Manager
 Andrew Cioffi
Digital Content Producer
 Amanda Reitenbach
Social Media Associate

Tracy Galligher Young

Senior Director, Marketing and
Audience Development
 Jennifer Colgan
Director of Sales and Advertising
 Brittany Gonzalez
Director of Group Sales
 Valerie Bromann
Manager of Digital Content
and Analysis
 Michael Musick
E-Commerce Manager
 Daniel Crespo
Graphic Designer
 Margaret Kellas
Lyric Unlimited Marketing Associate
 Stefany Phillips
Creative Project Associate
 Lindsey Raker
Marketing Associate, Advertising and
Promotions
 Sarah Sabet
Marketing Associate, Special Programs
 LeiLynn Farmer
Group Sales Coordinator

LYRIC OPERA OF CHICAGO

**TICKET DEPARTMENT/
AUDIENCE SERVICES**

Susan Harrison Niemi
Director of Audience Services
Alex Chatziapostolou-Demas
Sales Manager
John Renfro
Tessitura Manager
Laura Waters
Call Center Manager
Kelly E. Cronin
VIP Ticketing Associate
Daniel Quinn
VIP Ticketing Coordinator

Sebastian Armendariz
Marnie Baylouny
Abigail Brown
Edmond Burkhardt
Benjamin Burney
Alex Carey
Emily Crisp
Erik Dohner
Jerry Downey
Ashlyn Elliot
Leigh Folta
Claire French
Michaela Gleason
Andrew Groble
Amy Gruttaduria
Bailey Howard
Karen Hunt
Zach Hutchinson
Kerri Killeen
Eve Krueger
Steve Landsman
Madison Lawry
Ian Maryfield
Stephen Reineccius
Jessica Reinhart
Ben Ross
Erin Sheets
Destiny Strothers
Adam Stubitsch
Marisa von Drasek
Ryan Wood
Ticket Staff

Emily Crisp
Michaela Gleason
Ben Ross
Lyric Concierge Representatives

OPERATIONS
Nicholas Ivor Martin

*Vice President, Artistic Operations and
Labor Strategy*
Stephanie Karr
Senior Director of Music Administration
Wendy Skoczen
Chief Librarian
Tabitha Boorsma
Operations Associate
Gretchen Meyerhoefer
Music Administration Associate
Claire Potter
Music Administration Coordinator

PRESENTATIONS AND EVENTS

Rich Regan
*Vice President and General Manager,
Presentations and Events*
Sharon Lomasney
Director of Presentations and Events
Nora O'Malley
Director of Facility Operations
Leslie MacLean
Facilities Coordinator
Megan St. John
Presentations and Events Coordinator
Stephen Dunford
Chief Engineer
Gregg Brody
Box Office Manager
Bernard McNeela
Engineer

Briette Madrid
Stage Door Supervisor
Nathan Tuttle
Facilities Porter

PRODUCTION

Cameron Arens
Senior Director, Production

Katrina Bachus
Jordan Lee Braun
David Carl Toulson
Mo Zhou
Assistant Stage Directors

John W. Coleman
Rachel C. Henneberry
Rachel A. Tobias
Stage Managers

Kristen Barrett
Rachel C. Henneberry
Anderson Nunnelley
Daniel Sokalski
Peggy Stenger
Amy C. Thompson
Rachel A. Tobias
Bill Walters
Sandra Zamora
Assistant Stage Managers

Ben Bell Bern
Rehearsal Department Manager

Kevin Krasinski
Artist Services Manager

Marina Vecci
Rehearsal Associate
Michael Calderone
Christine Wagner
Rehearsal Assistants

**THE PATRICK G. AND SHIRLEY W.
RYAN OPERA CENTER**

Dan Novak
*Vice President and Director,
Ryan Opera Center*
The Ryan Opera Center Board
Endowed Chair

Craig Terry
Music Director
The Jannotta Family Endowed Chair

Julia Faulkner
Director of Vocal Studies
Elizabeth F. Cheney Foundation

Emma Scherer
Associate

TECHNICAL

Michael Smallwood
Vice President and Technical Director
The Allan and Elaine Muchin
Endowed Chair

April Busch
Technical Operations Director

Michael Schoenig
Technical Finance Director

Madeleine Borg
*Production Manager – Lyric Unlimited
and Ryan Opera Center*

Scott Wolfson
Associate Technical Director

Stephen Snyder
Technical Coordinator

Joe Dockweiler
Master Carpenter

Mike Reilly
Head Flyman/Automation

Jeffrey Streichhirsch
Automation Assistant

Chris Barker

Matt Reilly
Rigging/Automation Assistants

Mark Shanabrough
Head Shop Carpenter

Brian Grenda
Layout Carpenter

Drew Trusk
Head Shop Welder

Bruce Woodruff
Layout Welder

Richard “Doc” Wren
Warehouse Coordinator
Dan DiBennardi
Assistant Warehouse Coordinator

Dan Donahue
Justin Hull
Ryan McGovern
Assistant Carpenters

Anthony Bernardy
Adam Gorsky
Brian Hobbs
Robert Hull, Jr.
Connor Ingersoll
John Ingersoll
Dan Lang
Johnny Rivers
Chase Torringa
Carpenters

Chris Maravich
Lighting Director
The Mary-Louise and James S. Aagaard
Endowed Chair

Sarah Riffle
Heather Sparling
Assistant Lighting Designers

Michael C. Reynolds
Master Electrician
Soren Ersbak
Board Operator

John Clarke, Jr.
Anthony Coia
Gary Grenda
Robert Reynolds
Assistant Electricians

Jason Combs
Thomas Fernandez
Thomas Hull
Daniel Kuh
Asiel Simpson
Jeremy Thomas
Jose Villalpando
Electricians

Joe Schofield
Head Audio Technician

Nick Charlan
Matt Eble
Kelvin Ingram
Audio Technicians

Maria DeFabo Akin
Props and Scenic Art Director

Charles Reilly
Property Master
Michael McPartlin
Properties Crew Head

Phil Marcotte
Prop Carpenter

Bob Ladd
Armorer
Rachel Boultinghouse
Upholsterer

Robert Hartge
Michael O'Donnell, Jr.
Richard Tyriver
Assistant Properties

Michael Buerger
Joseph Collins
Gordon Granger
Nick Malloy
Joe Mathesius
Kevin McPartlin
Properties

Brian Traynor
Charge Artist
Tim Morrison
Michael Murtaugh
Scenic Artists

Scott Marr
Wardrobe, Wigs, and Makeup Director

Maureen Reilly
Costume Director
The Richard P. and Susan Kiphart
Endowed Chair
Lucy Lindquist
Wardrobe Mistress

Meriem Bahri
Louie Barrios
Jenah Hensel
Molly Herman
James Herrity
Robert Hilliard
Kate Keefe
Cecylia Kinder
Krystina Lowe
Talia Newton
Kathy Rubel
Toni Rubino
Joanna Rzepka
Marguerite Scott
Rebecca Shouse
Ewa Szylak
Barbara Szylo
Carolina Tuazon
Isaac Turner
Maggie Zabierowski
Wardrobe Staff

Samantha Holmes
Wardrobe Crew Head

Kristine Anderson
Scott Barker
Breena Cope
Lauren Crotty
Tracy Curran
Dawn Marie Hamilton
David Hough
Charlie Junke
Kim Kostera
Wendy McCay
Moiria O'Neil
John Salyers
Dulce Santillan
Lynn Sparber
Chris Valente
Roger Weir
Samantha Yonan
Dressers

Sarah Hatten
Wigmaster and Makeup Designer
The Marlys Beider Endowed Chair
Allison Burkholder
Department Coordinator

Chantelle Marie Johnson
Lynn Korouilis
Robert Kuper
Lana McKinnon
Claire Moores
Staff

Bridget Rzymiski
Wig Crew Head

John Bivins III
DeShawn Bowman
Martha Contreras
Brittany Crinson
Toywa Curington
Eric Daniels
June Gearon
David Grant
Carla Hubbs
Alicja Klosek
Briette Madrid
Patrick Munoz
Nelson Posada
Sunni Powell
Monique Rhue
Jada Richardson
Lela Rosenberg
Rick Salazar
Rebecca Scott
Kacy Tatus
Pat Tomlinson
Emily Young
Wig and Makeup Crew



DAN REST

Lyric music director Sir Andrew Davis with donors at a Ryan Opera Center master class.

Joining The Lyric Family

By Roger Pines

There's no getting around it – opera is a very expensive business. You might be surprised to learn that ticket sales cover less than 50 percent of the operating costs for Lyric Opera of Chicago. The rest must be raised through contributions from individuals, corporations, and foundations. Lyric's fundraising is managed by its development department, recognized in Chicago and, indeed, throughout the national performing-arts scene, as one of the leaders in the field.

The department's extraordinary track record was maintained for 22 years by former chief development officer Mary Ladish Selander. While under her leadership, Lyric completed three very successful capital campaigns and tripled its endowment, but it is an ongoing effort to secure Lyric's future.

The department has been headed since March 2018 by chief development officer Elizabeth Hurley. She arrived at Lyric after a

“People in the Chicago community and in this region want access to grand opera ... they believe a great city deserves a great opera company.”

— Elizabeth Hurley

thirty-year career in American philanthropy, following key positions at the Art Institute of Chicago, the Grant Park Music Festival, the Chicago Symphony Orchestra, the Metropolitan Opera, and most recently as vice president of development and public affairs for The Juilliard School in New York.

Although there have been changes in leadership in the development department, one thing that remains the same is Lyric's admiration for and gratitude towards its donors. “Philanthropy is a uniquely American pastime,” says Hurley. “Citizens come together to create the organizations and services that make our communities vibrant places to raise families and do business. Great institutions are created by and for the communities they serve.”

Lyric is very much a reflection of this American philanthropic drive and was founded because “people in the Chicago community

JEFF ELLIS



Stefan Edlis, a member of the Board of Directors and a production sponsor, visits with Elizabeth Hurley, Lyric's chief development officer.

DAN REST



Meaghan Stainback (second from right), philanthropy officer, with Ryan Opera Center Board member Tanja Chevalier (far left) and two longtime Lyric donors and volunteers, Jorge and Beatriz Iorgulescu.

and in this region want access to grand opera, and because they believe a great city deserves a great opera company," Hurley notes. "Our patrons make it all possible through their philanthropic investment in the company. Lyric exists in collaboration with our audiences and our donors, and it is an honor and a privilege to serve this incredible community."

Philanthropy in the performing arts is the result of relationship building, whether the source of the contribution is a corporation, a foundation, or an individual family. Lyric's reputation for innovative, personalized fundraising continues to be noted by donors city-wide. That reputation, says Lawrence DelPilar, senior director of development, has much to do with "our desire to customize the donor experience so that the outcome is sincerely memorable and meaningful for each individual."

As donors become more invested in the company, their relationship with Lyric deepens. Meaghan Stainback, philanthropy officer for The Patrick G. and Shirley W. Ryan Opera Center, frequently sees this process in action: "I find that Ryan Opera Center donors truly become fans of the artists they support and follow them all over the world. Our donors get to watch them grow as performers while they're here, and it's a mutual relationship when they leave. The artists understand that the patrons make it all possible."

Gifts of all sizes matter to Lyric "because it's the collective power of individual donors who share a passion all acting together that transforms an organization," says Angela Larson, director of annual giving. "Without our donors," Larson asserts, "it would be

"Any investment in Lyric indicates a patron's realization that ticket purchases alone don't cover the entire cost of producing grand opera."

— Meaghan Stainback

categorically impossible to present grand opera on the scale we do at Lyric."

However, Larson also emphasizes that Lyric's mission goes beyond what the audience sees on-stage. "When patrons contribute to Lyric, they aren't just supporting the beautiful performances they see on-stage. They're supporting emerging artists through the Ryan Opera

Center. They're supporting arts education in schools. And they are helping ensure that Lyric remains embedded in the community through our Lyric Unlimited efforts."

Lyric is deeply grateful for all gifts it receives. "Just as it takes an army of artists and artisans to put on an opera, it takes an army of supporters to make the season a success — and to pay for it," says Stainback. "Any investment in Lyric indicates a patron's realization that ticket purchases alone don't cover the entire cost of producing grand opera. It also shows that he or she trusts that Lyric will use his or her donation for the enjoyment of everyone. That donor trust is something we have to earn every day."

How important is Lyric to some of our patrons? Larson recently met a couple who had their first date at Lyric and have been donors ever since: "Because being in the opera house meant so much to them and their relationship, he brought her back to the same seats they sat in for their first date to propose. And of course, she said 'Yes!' Now, the young couple is eagerly planning their very own 'happily ever after' and is looking forward to bringing their first child to the opera, although they agreed that it would be a few years from now."

"Corporations and foundations contribute to Lyric because we

ROBERT KUSEL



Lang Lang with Lyric Board of Directors member Robert McCullen, wife Evelyn, and guests.

help match their philanthropic vision to our programs,” says Daniel Moss, senior director of institutional partnerships. “Some may be new to opera and curious to learn, while others truly love and understand this complex art form. Institutions may be interested in recognition and/or employee engagement, but they contribute primarily because they believe in supporting a major Chicago arts organization. They also appreciate our work in the Chicago Public Schools, and in our community, and they want to help make this possible. There is definitely a sense of civic pride when corporations and foundations support major cultural institutions. They want to know what Lyric is doing onstage and in the community, and how they can make a difference. We’re thrilled to have these institutions as an important part of the Lyric family.”

“There is definitely a sense of civic pride when corporations and foundations support major cultural institutions. They want to know what Lyric is doing onstage, and in the community, and how they can make a difference.”

— Daniel Moss

It’s wonderful when Lyric provides a donor with an opportunity to have a special experience with an artist, or a journey behind the scenes. “It’s taking that next step from sitting in the theater watching the show to dipping your toe in the water of what goes into making the production happen,” says DelPilar. “Frequently they’re impressed by the complexity, the grandeur of the art form. But also, they’re astonished by the down-to-earth, accessible personalities of artists like Matthew Polenzani and Ana María Martínez. They can see them onstage in costume and under the lights, and there’s a magic there, but then they go backstage and see them as real people.”

Lyric’s special events are a marvelous way to not only attract new donors by introducing them to the spirit of the Lyric family, but also celebrate existing donors and thank them for their support

DAN REST



Lawrence DelPilar, senior director, development, with Lyric Board of Directors member Sylvia Neil.

DAN REST



Kate Later, senior director of special events and Women's Board, with Women's Board member Caroline Huebner.

of the company.

“Each event, whether a gala or a master class by Renée Fleming, provides special access to the company,” says Kate Later, senior director of special events and Women’s Board. There are important occasions spearheaded by the company’s Women’s Board, including the Opening Night Opera Ball, the Spring Musical Gala, the triennial Wine Auction, and numerous stewardship events. For example, “at the musical gala, patrons dine in the box tier of the Lyric Opera House, which is a unique experience. After enjoying the performance, they dance onstage with the cast. That has happened at every musical since *The Sound of Music* in 2014. The exception was last season’s *Jesus Christ Superstar*: the gala wasn’t onstage – it was at The Murphy, and Jesus himself came to the after-party!”

It’s not just the chance to mingle with artists that make these

“You don’t want to miss your chance to celebrate Renée Fleming in an intimate setting on March 23!”

— Kate Later

events so important. Many of Lyric’s most high-profile events are also successful fundraisers. “The Wine Auction is one of our most significant fundraising events,” notes Later. “This is the only event where patrons can eat dinner onstage. Our production team works their amazing magic on the décor for the evening, so it is a true company-wide effort.” This year the Women’s Board is hosting a gala following the concert celebrating the 25th anniversary

of Renée Fleming’s Lyric debut. Tickets are available now, and Later declares, “you don’t want to miss your chance to celebrate Renée in an intimate setting on March 23!”

Gift planning (which includes naming Lyric in estate plans, insurance policies, IRAs, or trusts) is exceptionally vital at Lyric. “We rely on planned gifts as an important element to be able to plan for the company’s future,” explains Jon Siner, senior director of gift

planning. “We have about 600 planned givers – members of our Overture Society – who have loved Lyric over the years. They want to give back and make sure future generations have the same enjoyment in the company that they do. Opera gets more and more expensive, and we need these funding sources to do major projects. Planned gifts helped us produce *Les Troyens* and the current *Ring* cycle.”

There is no minimum planned gift, and gift planning can also mean strategic giving during your lifetime, explains Mike Biver, director of gift planning: “Often donations come in the form of cash (credit card or check), but there are many other opportunities for donors to be more strategic with their giving, and we try to make sure they are aware of all options such as transferring appreciated stock directly to Lyric and avoiding capital gains tax. Likewise, if you have an IRA and you’re of a certain age, you can transfer your required distribution directly to Lyric and avoid it being counted towards income taxes.”

You don’t have to be a millionaire to create a gift plan that includes Lyric. “A few thousand dollars is a very meaningful gift,” says Biver. “I think of gift planning as being the democratization of donating. It’s a way of allowing all Lyric patrons to engage with supporting Lyric in profound, meaningful ways. We recently had a donor who sat in the upper balcony and gave a modest gift each year for decades who was able to leave a bequest to Lyric through her

“I think of gift planning as being the democratization of donating. It’s a way of allowing all Lyric patrons to engage with supporting Lyric in profound, meaningful ways.”

— Mike Biver

estate that will help ensure Lyric’s future for the next generation of opera lovers.”

Lyric’s donors become part of Lyric’s legacy through their generosity, and their contributions are not only a gift to Lyric today, but also to the future of opera. At Lyric, our generous donors who are passionate believers in the arts “can say ‘I helped put that onstage and helped share that amazing performance with others,’” says DelPilar. “This is

what a career in development is all about,” states Hurley. “My colleagues and I are called to create a connection between Lyric, the field of opera, and our audience—and we believe in this call deeply and personally.” Whether it is at a performance in the theater, at a gala in the opera house, or at a Lyric Unlimited activity in the greater Chicago community, a member of Lyric’s development team is probably there. Start up a conversation and learn how you can become further connected. Yes, opera is expensive, but it is also inspiring, all-encompassing, and life-changing, so very much worth the effort. The work of Lyric’s development department and the incredible generosity of Lyric’s donors strengthens the arts in Chicago and secures Lyric’s future for generations to come.

Roger Pines, Lyric’s dramaturg, is a regular contributor to opera-company programs and music publications internationally. He has appeared annually as a panelist on the Metropolitan Opera broadcasts’ Opera Quiz since 2006.

DAN REST



At a 2018 donor reception entitled “Costumes and Canapés,” Ring cycle costume designer Marie-Jeanne Lecca (right) explained the details of her costumes for *Wotan*.

Lyric

Lyric



Richard Strauss

Elektra

Production Sponsors

JULIE AND ROGER BASKES

**SYLVIA NEIL AND
DANIEL FISCHEL**

MAZZA FOUNDATION



Elektra – Synopsis

The Trojan War began after Helen, sister-in-law of Mycenae's King Agamemnon, eloped with Paris, Prince of Troy. Agamemnon, commander of the Greek forces, set off to reclaim Helen, sacrificing his daughter Iphigenia to ensure favorable winds for the journey. His traumatized wife Klytämnestra sought comfort in the arms of Agamemnon's nephew, Aegisth (himself a child of incest). When Agamemnon returned, Klytämnestra and Aegisth murdered him and usurped his throne, to the horror and despair of Elektra, daughter of Klytämnestra and Agamemnon. Elektra was able to ensure that her brother Orest was sent away to safety before his mother and her lover could harm him.

In the courtyard of Agamemnon's palace, five maids discuss the erratic behavior of Elektra, who has lost her rightful place in the royal household and been condemned to a menial existence. One of the maids unleashes the hostility of her companions by declaring her loyalty to Elektra who, despite her strange ways, is still a royal princess and daughter of the late king. The overseer, who shares in the censure of Elektra, sends the maids inside, where they continue to abuse their companion.

Elektra enters the courtyard, brooding on the murder of her father and upon his unpunished assassins. She swears that she and her siblings, Orest and Chrysothemis, will dance at Agamemnon's tomb when their vengeance will have set his soul at peace. Chrysothemis comes to warn Elektra that Klytämnestra and Aegisth are plotting to imprison her. She begs Elektra to flee with her from the tortured existence they must endure in the palace. Chrysothemis longs for a happier life – above all, to bear children. She advises her sister to avoid Klytämnestra, who the night before had been plagued by terrifying dreams. Elektra replies that she must speak to Klytämnestra, and Chrysothemis leaves as their mother approaches.

The sight of Elektra inspires fear in Klytämnestra and elicits hostile remarks from the queen's confidante and trainbearer, who are sent away. Klytämnestra asks her daughter if she knows a remedy for the nightmares and the suffering they provoke. Elektra suggests that the sacrifice of an appropriate victim would end her mother's torment. When Klytämnestra presses her for details, Elektra exultantly reveals that the queen herself must be the victim whose blood is to be offered by the exiled Orest. Servants rush in to whisper news to Klytämnestra, who begins to laugh as if in triumph.

After the queen has left the courtyard, Elektra learns from Chrysothemis that the news inspiring such joy in Klytämnestra was the death of Orest. His legitimate claim to his father's throne had threatened the power and lives of his mother and her paramour. Elektra refuses to believe her brother is dead, yet a young servant seems to confirm the news when he asks an older colleague for a horse to rush the tidings to Aegisth.

Elektra reveals to Chrysothemis that she has kept the axe that was used to murder their father. She had intended to give it to Orest so he could seek vengeance on Klytämnestra and Aegisth. Now there is no alternative but immediate action. Elektra's request for help in the double murder horrifies Chrysothemis, who rushes away, leaving Elektra resolved to exact her revenge unaided.

A stranger enters, explaining that he is waiting to give Klytämnestra an eyewitness account of Orest's death. This new confirmation of the awful news releases a torrent of grief in Elektra, who discloses her identity. The stranger – Orest himself, who had not previously recognized her – wonders that the dogs at the gate knew him, but his sister does not. Now aware that the man before her is her own brother, she is ecstatic.

Orest informs Elektra that he is on a mission of vengeance. His tutor appears, chiding the siblings for recklessly discussing their plans where they can be overheard. He tells Orest that Klytämnestra awaits, and the two men enter the palace. Almost immediately Klytämnestra's shrieks ring out. The courtyard quickly fills with terrified servants, who flee to avoid fatal reprisals from Aegisth when he hears that Klytämnestra has been murdered.

When Aegisth reaches the courtyard, he finds no one there but Elektra. Although disturbed by her suddenly gentler and sweeter demeanor, he allows her to light his way across the threshold. Once inside, he is heard desperately calling for help. To his shouts of "Can no one hear me?" Elektra cries, "Agamemnon hears you!" Only a moment after Aegisth is killed, Chrysothemis and the maids run out to tell Elektra that Orest has avenged the murder of Agamemnon. Elektra performs a triumphal dance and then falls senseless to the ground. Chrysothemis rushes to the palace door, frantically calling for Orest.

Approximate Timing:

1 hour, 40 minutes

No Intermission

Lyric

- Costumes constructed by the San Francisco Opera Association.

- Scenery constructed by Bay Productions Limited, Cardiff, Wales, U. K.

- Lyric Opera of Chicago gratefully acknowledges the support of the Irma Parker German Opera Endowed Chair.

- Lyric Opera of Chicago wishes to thank its Official Airline, American Airlines.

- Projected titles © 2012 by Lyric Opera of Chicago.

- This season's projected English titles are funded in part by a generous grant from the Lloyd E. Rigler-Lawrence E. Deutsch Foundation.

Richard Strauss

ELEKTRA

Opera in one act in German

Libretto by Hugo von Hofmannsthal, after Sophocles's tragedy

First performed at the Sächsische Staatsoper, Dresden, on January 25, 1909

First performed by Lyric Opera of Chicago on October 10, 1975

Characters in order of vocal appearance:

<i>Five Maids</i>	LAUREN DECKER°
	MARY PHILLIPS*
	KRYSTY SWANN
	ALEXANDRA LoBIANCO
	ANN TOOMEY°
<i>Overseer</i>	SUSAN FOSTER°°
<i>Elektra</i>	NINA STEMME*
<i>Chrysothemis</i>	ELZA VAN DEN HEEVER
<i>Klytämnestra</i>	MICHAELA MARTENS
<i>Confidante</i>	WHITNEY MORRISON°
<i>Trainbearer</i>	EMILY POGORELC°
<i>Young Servant</i>	ERIC FERRING*°
<i>Old Servant</i>	KENNETH NICHOLS
<i>Orest</i>	IAIN PATERSON*
<i>Orest's Tutor</i>	PHILIP HORST
<i>Aegisth</i>	ROBERT BRUBAKER*

Actors: TYLER GABRIELLE BROWN*, KATHERINE COYL, MARK LANCASTER, JOSHUA MOANEY, MAGGIE CLENNON REBERG, DANIELLA RUKIN, MICHAEL SAUBERT, JR., CHELSEA SHEPHARD, PHILIP SOULIDES, CLAUDIA URBANO*, KAREN ANNE YATES

<i>Conductor</i>	DONALD RUNNICLES*
<i>Original Director</i>	SIR DAVID McVICAR
<i>Revival Director</i>	NICK SANDYS**
<i>Set and Costume Designer</i>	JOHN MACFARLANE
<i>Lighting Designer</i>	JENNIFER TIPTON
<i>Chorus Master</i>	MICHAEL BLACK
<i>Wigmaster and Makeup Designer</i>	SARAH HATTEN
<i>Assistant Director</i>	DAVID CARL TOULSON
<i>Stage Manager</i>	RACHEL A. TOBIAS
<i>Musical Preparation</i>	WILLIAM C. BILLINGHAM
	MATTHEW PIATT
<i>Prompter</i>	SUSAN MILLER HULT
<i>Projected English Titles</i>	COLIN URE

* Lyric debut

**Lyric directorial debut

° Current member, The Patrick G. and Shirley W. Ryan Opera Center

°°Alumna, The Patrick G. and Shirley W. Ryan Opera Center



NINA STEMME
(*Elektra*)
Lyric debut

Winner of the 2018 Birgit Nilsson Prize, the internationally celebrated Swedish soprano debuts at Lyric with a portrayal that previously earned unanimous acclaim at the Metropolitan Opera, the major houses of Vienna, Berlin, and Munich, and in a Paris concert with the orchestra of Radio France. Stemme began the current season as Brünnhilde/*Ring* cycle at London's Royal Opera House Covent Garden, before returning to the Italian repertoire as Turandot (Madrid) and Tosca (Vienna). The season also includes both Kundry/*Parsifal* and Turandot in Munich and the Dyer's Wife/*Die Frau ohne Schatten* in Vienna. In addition to solo discs of Wagner and Strauss, Stemme can heard on CD as Isolde (twice), Leonore/*Fidelio*, and the Walküre *Brünnhilde*. Her Isolde is also available on DVD (Glyndebourne), as are the heroines of *Siegfried* (La Scala), *Aida* and *Der Rosenkavalier* (both from Zurich), *La forza del destino* and *La fanciulla del West* (both from Vienna). Stemme first attracted international attention as the winner of Plácido Domingo's 1993 Operalia competition. Engagements followed at the Met, La Scala, the Bayreuth Festival, the Vienna State Opera, and Covent Garden. The soprano, appointed a Swedish Court Singer and an Austrian "Kammersängerin," is a past recipient of the "Premio Abbiati" critics' award, Olivier Award, International Opera Award, and *Opera News* Award. (See "How They Handle Elektra," pp. 30-32.)



ELZA VAN DEN HEEVER
(*Chrysothemis*)
Previously at Lyric:
Armida/*Rinaldo*
(2011/12).

The much-acclaimed South African soprano scored a triumph as Chrysothemis last season at the Metropolitan Opera, where she has also earned similarly lavish praise as Elettra/*Idomeneo*, Elisabetta/*Maria Stuarda* (company premiere, HD), and Donna Anna/*Don Giovanni*. She began the current season at the Vienna State Opera as Elsa/*Lohengrin* (a portrayal previously heard in Zurich and Munich). Following Lyric's *Elektra* she will return to the Met as Vitellia/*La clemenza di Tito* and to Oper Frankfurt as Norma (which she has also sung in Toronto, Dallas, and Bordeaux). Van den Heever has scored successes in an astonishingly varied repertoire, including operas of Mozart (*Così fan tutte*, Paris, Dallas); Beethoven (*Fidelio*, Zurich); Britten (*Peter Grimes*, Vienna, London); Verdi (*I Lombardi*, Hamburg; *Ernani*, Frankfurt; *Il trovatore*, Bordeaux; *Otello*, Frankfurt; *Don Carlo*, Bordeaux, Strasbourg); and Puccini (*Il trittico*, Frankfurt). At San Francisco Opera, where she participated in the company's Merola Opera and Adler Fellowship programs, she appeared in the world premiere of Philip Glass's *Appomattox*. Among her

successes in concert have been Britten's *War Requiem* with the Kölner Philharmonie under Semyon Bychkov, and Strauss's *Four Last Songs* and Mahler's *Symphony No. 8* (Grammy-winning CD) with Michael Tilson Thomas and the San Francisco Symphony.



MICHAELA MARTENS
(*Klytämnestra*)
Previously at Lyric:
Nurse/*Die Frau ohne Schatten* (2007/08).

The American mezzo-soprano is renowned internationally for portrayals of some of the most memorably dramatic roles in the repertoire. In addition to Klytämnestra (San Francisco, Houston) and the Nurse/*Die Frau ohne Schatten* (Oper Graz), her other successes in Strauss include Adelaide/*Arabella* (San Francisco earlier this season) and Herodias/*Salome* (The Santa Fe Opera, Pittsburgh Opera). Among her other German roles are Kundry/*Parsifal* (Metropolitan Opera), Gertrud/*Hansel and Gretel* (Bavarian State Opera, Met, English National Opera) and Fricka/*Das Rheingold* (North Carolina Opera). Martens has taken on works of composers as varied as Berlioz (*Cassandra/Les Troyens*, San Francisco, Geneva), Massenet (title role/*Hérodiade*, Washington), Giordano (Countess/*Andrea Chénier*, Met), Bartók (*Judith/Bluebeard's Castle*, New Japan Philharmonic, ENO), Janáček (*Kostelníčka/Jenůfa*, ENO), Virgil Thomson (Susan B. Anthony/*The Mother of Us All*, New York's Hudson Opera House), and John Adams (Marilyn Klinghoffer/*The Death of Klinghoffer*, Met, ENO, St. Louis Symphony). She debuted at Carnegie Hall with the American Symphony Orchestra in the title role of Magnard's rarely heard *Bérénice*. Additional recent concert engagements include Beethoven's *Symphony No. 9* (Cleveland Orchestra, Indianapolis Symphony) and the Verdi *Requiem* (Grant Park Music Festival, Spoleto Festival USA).



IAIN PATERSON
(*Orest*)
Lyric debut

One of today's leading interpreters of heroic bass-baritone repertoire, the Scottish artist began the season with performances at the Berlin State Opera as Creonte/*Medea*. Following Lyric's *Elektra* he will sing Wotan/*Ring* cycle (Oper Leipzig, where he starred in the complete *Ring* last season) and in the title role/*The Flying Dutchman* (Deutsche Oper Berlin). Recent Wagner successes include Gunther/*Götterdämmerung* (company debut, Semperoper Dresden) as well as Kurwenal/*Tristan and Isolde* (Bayreuth Festival, Dutch National Opera, Bavarian State Opera, Deutsche Oper Berlin, Royal Opera House Covent Garden), the Dutchman (Flanders Opera, Oper Frankfurt, Accademia di Santa Cecilia). Wotan/*Das Rheingold* (Bayreuth, Hallé Orchestra - CD), Wotan/*Die Walküre* (Houston Grand Opera), Wotan/*Siegfried* (Edinburgh International Festival), and Hans Sachs/*Die Meistersinger von Nürnberg* (English National Opera, Hallé Orchestra), among

other prestigious engagements. Paterson is equally celebrated for Strauss, with successes including *Elektra* (Vienna), Peneios/*Daphne* (Brussels), and Jochanaan/*Salome* (Stuttgart). In 2017 he created the central role of Leontes/Ryan Wigglesworth's *The Winter's Tale* at English National Opera. He has appeared with many major orchestras and has collaborated with such distinguished conductors as Daniel Barenboim, Christian Thielemann, Antonio Pappano, Sir Simon Rattle, and Christoph von Dóhnyai. Paterson can be seen on DVD in *Aida* (Bregenz Festival) and *Gloriana* (Opera North).

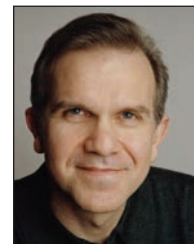

ROBERT BRUBAKER
(*Aegisth*)
Lyric debut

The American tenor is established internationally as a formidable singing actor, singing an immensely varied repertoire. Prominent among his numerous Metropolitan Opera roles have been Mime/*Das Rheingold* and *Siegfried*, the Witch/*Hansel and Gretel*, Golitsyn/*Khovanshchina*, Mephistopheles/*Doktor Faust* (company premiere), and Chairman Mao/*Nixon in China* (company premiere, DVD). His many exceptionally challenging roles in 20th- and 21st-century repertoire have ranged from the Captain/Berg's *Wozzeck* (Santa Fe), Alviano/Schreker's *Die Gezeichneten* (Los Angeles, Salzburg, CD, DVD), and the title role/*Zemlinsky's Der König Kandaules* (Vienna, Salzburg, CD) to Pierre/Prokofiev's *War and Peace* (Paris, DVD), the Jailer and Inquisitor/Dallapiccola's *Il prigioniero* (Barcelona), Bégears/Corigliano's *The Ghosts of Versailles* (Los Angeles, CD), Old Man Marshall/Turnage's *Anna Nicole* (Brooklyn Academy of Music), Don Ignacio/Eötvös's *Of Love and Other Demons* (Strasbourg), and Wilmer McLean and J. Edgar Hoover/Glass's *Appomattox* (Washington). Brubaker has triumphed as Peter Grimes at the Canadian Opera Company, the Aldeburgh Festival, and English National Opera. Another British success was Bacchus/*Ariadne auf Naxos* at Covent Garden (opening night of Antonio Pappano's first season as music director). Following Lyric's *Elektra*, the tenor will portray Dr. Caius/*Falstaff* at Dallas Opera. Last season brought him to San Francisco (*Turandot*, *Elektra*, *Manon*) and to Turin's Teatro Regio (*Salome*).

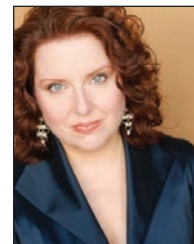

SUSAN FOSTER
(*Overseer*)
Previously at Lyric:
Seven roles since 1989/90, most recently Third Maid/*Elektra* (1992/93); Gaudy Lady/*The Gambler*, Peasant Girl/*The Marriage of Figaro* (both 1991/92).

The American soprano, an alumna of the Ryan Opera Center (formerly the Lyric Opera Center for American Artists), has been widely acclaimed in dramatic repertoire, such as Puccini's Turandot (Opera Australia/DVD, San Francisco Opera, Hawaii Opera Theater, Finland's Savonlinna Opera Festival, Greek National Opera). Foster debuted at

the Bavarian State Opera as *Helmwigel/Die Walküre*, which she has reprised with the Berlin Philharmonic, LA Opera, the Berlin State Opera, La Scala (DVD), and the BBC Proms. Among her other successes are *Isolde* (Metropolitan Opera, LA Opera, Russia's Stars of the White Nights Festival) *Sieglinde* (Festspiel Baden-Baden), and *Leonore/Fidelio* (Opera Roanoke). Foster has collaborated with such distinguished conductors as Barenboim, Conlon, Gergiev, Rattle, Petrenko, and Nagano. Among the other companies with which she has performed are Washington National Opera, Florida Grand Opera, Vancouver Opera, Pittsburgh Opera, New York City Opera, and Chautauqua Opera, in addition to appearances with the Chicago Symphony Orchestra, Chautauqua Symphony Orchestra, Youngstown Symphony Orchestra, and West Virginia Symphony. She can be heard on CD in the Lyric Opera Center recording of Hugo Weisgall's *Six Characters in Search of an Author*.



LAUREN DECKER

(*First Maid*)

Previously at Lyric:

Five roles since 2016/17, most recently *Inez/Il trovatore* (2018/19); *Enrichetta/I puritani* *Schwertleite/Die Walküre*, (both 2017/18).

The contralto, a third-year member of the Ryan Opera Center, was featured last season alongside Christine Goerke and Eric Owens in the Harris Theater's "Beyond the Aria" series. She was a national semifinalist in the 2018 Metropolitan Opera National Council Auditions, having previously been a two-time recipient of an Encouragement Award in the MONCA's Upper Midwest Region. The Wisconsin native holds a B.F.A. in vocal performance from the University of Wisconsin-Milwaukee, and has performed in opera scenes with Milwaukee's Kalliope Vocal Arts. She also participated in Dolora Zajick's Institute for Young Dramatic Voices, the American Wagner Project (Washington, D.C.) and the Georg Solti Accademia di Bel Canto (Italy). Decker portrayed Sally/Samuel Barber's *A Hand of Bridge* at the Up North Vocal Institute (Boyer Falls, Michigan) and has performed in concert with the Apollo Chorus/Elmhurst Symphony (*Verdi Requiem*), Civic Orchestra of Chicago, and the Harare International Festival of the Arts (Zimbabwe). Winner of the 2018 Lola Fletcher scholarship in voice from the American Opera Society of Chicago, she returns to the Lyric stage later this season in *La traviata*. *Lauren Decker is sponsored by an Anonymous Donor, Susan M. Miller, and The Thierer Family Foundation.*



MARY PHILLIPS

(*Second Maid*)

Lyric debut

The American mezzo-soprano has been widely heard in Wagner, including *Brangäne/Tristan und Isolde* (Dallas, Winnipeg), *Erda/Das Ringgold* (Scottish Opera), *Frickal/Das Rheingold* (Pittsburgh Festival Opera), and in full *Ring* cycles with Canadian Opera Company, Scottish Opera, and Seattle Opera. With

the Metropolitan Opera she has portrayed both *Rossweisse* and *Schwertleite/Die Walküre*, *Ježibaba/Rusalka*, and Mrs. Alexander/Philip Glass's *Satyagraha* (company premiere). She sings *Rossweisse* again this spring with the Met. Her many successes encompass such varied repertoire *Azucena/Il trovatore* (Seattle, Phoenix), *Eboli/Don Carlo* (Austin, Sarasota, Toronto, Vancouver), *Herodias/Salome* (Edmonton), *Gertrude/Hamlet* (Birmingham), *Madame Larina/Eugene Onegin* (Spoleto, USA), *Eduige/Rodelinda* (Dallas), and *Sister Helen Prejean/Dead Man Walking* (Austin). Phillips's facility with contemporary works led to her New York Philharmonic debut in Michael Torke's *Four Seasons* and Aaron Jay Kernis's *Garden of Light* (both world premieres) and Jake Heggie's song cycle *The Starry Night* at Ravinia, Carnegie Hall's Zankel Hall, and the Library of Congress. Concert engagements include *Mahler's Symphony No. 8* (New York Philharmonic) and *Symphony No. 2* (Los Angeles Philharmonic, Atlanta Symphony), and performances with the Boston Symphony, Philadelphia Orchestra, and Philharmonia Baroque.



KRYSTY SWANN

(*Third Maid*)

Previously at Lyric:

Grimgerde/Die Walküre (2017/18); *Rebecca Parker/Charlie Parker's Yardbird* (2016/17).

This season the Philadelphia-born mezzo-soprano returned to the Metropolitan Opera for Nico Muhly's *Marnie* (world premiere), *Die Walküre*, and *Il tabarro*. Highlights during the 2017/18 season included *Grimgerde/Die Walküre* (Dallas Symphony Orchestra), *Grandma/Douglas Tappin's I Dream* (Opera Carolina and Toledo Opera), and *Irina/Kurt Weill's Lost in the Stars* (Union Avenue Opera in St. Louis). Among other important achievements have been *Amneris/Aida* (Bucharest National Opera); *Maddalena/Rigoletto* (Atlanta Opera); *Rebecca Parker/Daniel Schnyder's Charlie Parker's Yardbird* (Madison Opera); and her Milan debut with the Laverdi Orchestra. Swann's New York credits include *Lola/Cavalleria rusticana* (Opera Orchestra of New York), *Suzuki/Madama Butterfly* (New York City Opera), *Emilia/Weill's The Firebrand of Florence* (Alice Tully Hall), the *Mozart Requiem* (Carnegie Hall), and the *Verdi Requiem* (Lincoln Center). She has also appeared with the major orchestras of Boston, Baltimore, and Rochester. Swann is a winner of the 2013 Marcello Giordani International Vocal Competition in Italy and the Intermezzo Foundation Award (Elardo International Opera Competition), as well as a two-time winner of the coveted Richard F. Gold Career Grant.



ALEXANDRA LOBIANCO

(*Fourth Maid*)

Previously at Lyric:

Helmwigel/Die Walküre (2017/18).

Recent highlights in the American soprano's burgeoning career include acclaimed performances in four formidable roles: *Aida* (Seattle

Opera, Opera Colorado), *Ariadne* (Austin Lyric Opera debut), *Turandot* (Des Moines Metro Opera), and *Leonore/Fidelio* (Vienna State Opera, European debut). She debuted at Munich's Bavarian State Opera as *Gerhilde/Die Walküre*, and has portrayed *Helmwigel* in that work for a tour of Japan with the Vienna State Opera. Other major successes include the title role/*La fanciulla del West* (Des Moines), *Amelia/Un ballo in maschera* (Miami), *Miss Jessel/The Turn of the Screw* (Dallas), *Tosca* (Grand Rapids, St. Paul), *Donna Anna/Don Giovanni* (Seattle), and *Magda Sorel/The Consul* (Santa Barbara). LoBianco has performed the complete role of *Brünnhilde* with St. Louis's Union Avenue Opera, and joined the roster of the Metropolitan Opera for its production of *Il trovatore*. Later this season the soprano brings her portrayal of *Tosca* to North Carolina Opera. She will also star as *Senta/The Flying Dutchman* with Baltimore Concert Opera and will return to the Madison Symphony Orchestra (where she was previously heard in *Rachmaninoff's The Bells*) for *Mahler's Symphony No. 8*.

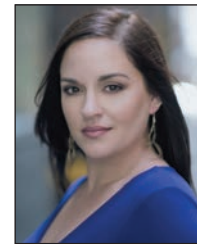

ANN TOOMEY

(*Fifth Maid*)

Previously at Lyric:

Musetta/La bohème (2018/19); *First Lady/The Magic Flute* (2016/17).

A Michigan native and third-year Ryan Opera Center member, the soprano appeared last season at the Grant Park Music Festival as *Lactitia/Menotti's The Old Maid and the Thief* and alongside tenor Lawrence Brownlee in the Harris Theater's "Beyond the Aria" series. Toomey has also been heard with the Civic Orchestra of Chicago. She holds a master's degree from the University of Cincinnati College Conservatory of Music (*Fiordiligi/Così fan tutte*, *Boonyi/Jack Perla's new opera Shalimar the Clown*—studio production, soprano soloist/*Brahms's German Requiem*). She earned her bachelor of music degree at Oakland University in Rochester, Michigan (*Despina/Così fan tutte*, *Nella/Gianni Schicchi*, soprano soloist/*Beethoven's Symphony No. 9* and *Haydn's Lord Nelson Mass*). Toomey portrayed *Gabrielle/La rondine* at Opera Theatre of Saint Louis while participating in the 2015 Gerding Young Artist program. She was a 2016 Metropolitan Opera National Council Auditions national semifinalist and an award recipient in the 2015 Corbett Opera Scholarship Competition at UCC-CM. *Ann Toomey is sponsored by The Susan and Richard P. Kiphart Family, Richard O. Ryan, and Richard W. Shepro and Lindsay E. Roberts.*



PHILIP HORST

(*Orest's Tutor*)

Previously at Lyric:

Pantheus/Les Troyens (2016/17); *Count Capulet/Roméo et Juliette* (2015/16); *Gamekeeper/Rusalka* (2013/14).

The American bass-baritone returned to San Francisco Opera earlier this season in one of his Lyric roles, the *Gamekeeper/Rusalka*. He has previously been featured at San Francisco as *Pantheus/Les Troyens*, *Fritz Kothner/Die Meistersinger*

von Nürnberg and Leporello/*Don Giovanni*. Among his other major successes are performances at Seattle Opera (Scarpia/*Tosca*), London's English National Opera (Don Pizarro/*Fidelio*), and Des Moines Metro Opera (Orest/*Elektra*). Important Metropolitan Opera credits include *The Gambler* (company debut), *Francesca da Rimini*, and *The Nose*, which he also sang in Aix-en-Provence. He has premiered roles in many productions – among them Tortsheiner/Ben Moore's *Enemies, A Love Story* (Palm Beach Opera, world premiere), Lieutenant Horstmayer/Kevin Puts's *Silent Night* (Wexford Opera Festival, European premiere), and Doctor/Nicholas Maw's *Sophie's Choice* (Washington National Opera, American premiere). His international presence extends from the New Israeli Opera (title role/*Wozzeck*) and Komische Oper Berlin (Tomsky/*Pique Dame*) to Theater St. Gallen and Oper Frankfurt (both as Mandryka/*Arabella*). Horst is a past winner of the Liederkrantz Competition's Wagner division, the Metropolitan Opera National Council Auditions, and the Marian Anderson Prize for Emerging Classical Artists.

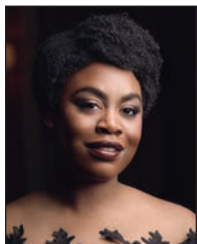

WHITNEY MORRISON
(*Confidante*)
Previously at Lyric:
First Cretan Woman/*Idomeneo* (2018/19);
Gerhilde/*Die Walküre*,
Countess Ceprano/*Rigoletto* (both 2017/18).

The soprano, a Chicago native and second-year Ryan Opera Center member, is an alumna of Alabama's Oakwood University, the Eastman School of Music, Germany's Neil Semer Vocal Institute, and the 2018 Georg Solti Accademia di Bel Canto. Among her operatic roles are Donna Anna/*Don Giovanni* (Chicago's Floating Opera) and Miss Pinkerton/*The Old Maid and the Thief* (Grant Park Music Festival.) Morrison has appeared in concert with the Eastman Wind Ensemble and the Rochester Philharmonic Orchestra. She also performed the National Anthem at the 2016 Bank of America Chicago Marathon. In addition to winning the Minnesota District Metropolitan Opera National Council Auditions, Morrison has earned top prizes in the National *Classical Singer* University Competition, the R. Nathaniel Dett Club NANM Scholarship Competition, and the Musicians Club of Women Competition. She is a two-time recipient of the UNCF John Lennon Endowed Scholarship and a former finalist in the Luminarts Classical Music Competition. *Whitney Morrison is sponsored by J. Thomas Hurvis.*



EMILY POGORELC
(*Trainbearer*)
Previously at Lyric:
Noémie/*Cendrillon*
(2018/19).

In 2018 the soprano, a Milwaukee native and first-year Ryan Opera Center member, graduated from the Curtis Institute of Music; earned the Ginette Theano Prize for Most Promising Talent at the inaugural

Glyndebourne Opera Cup; debuted at Washington National Opera as Cunegonde/*Candide*; and participated in the prestigious Mozart Academy at the Aix-en-Provence Festival. Later this season she returns to the Madison Symphony Orchestra for Mahler's *Symphony No. 8*. Among other previous successes are Romilda/Xerxes, Berenice/Rossini's *L'occasione fa il ladro*, and Johanna/Sweeney Todd (Glimmerglass Festival); Chan Parker/*Charlie Parker's Yardbird* (New York's Apollo Theater); and Musetta/*La bohème*, Fire/L'enfant et les sortilèges, and Lucia/*The Rape of Lucretia* (all at Curtis). Pogorelc has also appeared at Carnegie Hall (Berio's *Sinfonia*) and with the Bel Canto Chorus of Milwaukee and the New Jersey Symphony Orchestra. She has received first prize in numerous competitions, including The Carolyn Bailey and Dominick Argento Vocal Competition, the Hal Leonard Art Song Competition, and the *Classical Singer* Magazine Competition. *Emily Pogorelc is sponsored by Sally and Michael Feder, Ms. Gay K. Stanek, and Jennifer L. Stone.*



ERIC FERRING
(*Young Servant*)
Lyric debut

The Iowa-born tenor, a first-year Ryan Opera Center member, is an alumnus of Drake University and Boston Conservatory. As a Resident Artist at Pittsburgh Opera (2016/17, 2017/18), he appeared as Spoletta/*Tosca*, Basilio and Curzio/*The Marriage of Figaro*, Ricky/ Jeremy Howard Beck's *The Long Walk*, Flask/ Jake Heggie's *Moby Dick*, Nemorino/*L'elisir d'amore*, and The Protagonist/ Douglas J. Cuomo's one-man opera *Ashes and Snow* (world premiere, based on Wilhelm Müller's *Winterreise* poetry). Ferring was a 2017 apprentice singer at The Santa Fe Opera, where he received the Richard Tucker Memorial Award. He has also been seen at Opera Theatre of Saint Louis, Wolf Trap Opera, and Seagle Music Colony. In 2017/18 he received a Sara Tucker Study Grant from The Richard Tucker Foundation, a Career Grant from The Sullivan Foundation, and Third Prize in the Gerda Lissner Foundation International Voice Competition. In 2015, Opera Theatre of Saint Louis presented Ferring with a career award from the Richard Gaddes Fund for Young Artists. *Eric Ferring is sponsored by Richard O. Ryan, Stepan Company, and Cynthia Vahlkamp and Robert Kenyon.*



KENNETH NICHOLS
(*Old Servant*)
Previously at Lyric:
Chorus member since 2000; ten solo roles since 2002/03, most recently Old Gypsy/*Il trovatore* (2018/19, 2014/15); Undertaker/*Porgy and Bess*, Fourth Servant/*Capriccio* (both 2014/15).

Among the American bass-baritone's roles in Chicago have been the King and the Herald/*The Love for Three Oranges* (Chicago Cultural Center) and Leporello/

Don Giovanni (DuPage Opera Theatre). He was an ensemble member and sang many performances of the featured role of Joe in Harold Prince's production of *Show Boat* (1993-98) in New York, Toronto, Chicago, and London. Since 1998 Nichols has made seven appearances with "Night of 1,000 Voices," the annual charity concert at London's Royal Albert Hall. His concert activities have also included "An Evening of Gershwin" earlier this year with Sarasota's Artist Series. Nichols is an alumnus of the Crane School of Music/ State University of New York at Potsdam.



DONALD RUNNICLES
(*Conductor*)
Lyric debut

The Scottish conductor is general music director of the Deutsche Oper Berlin, music director of the Grand Teton Music Festival, and principal guest conductor of the Atlanta Symphony Orchestra. He is also conductor emeritus of the BBC Scottish Symphony Orchestra, having served as chief conductor from 2009 to 2016. Highlights of his 2018/19 season include conducting the world premiere of Detlev Glanert's opera *Oceane* at the Deutsche Oper Berlin and guest engagements at the Tonhalle Orchester, and the Cincinnati, Dallas, and Toronto symphony orchestras. Maestro Runnicles's former posts include music director of San Francisco Opera (1992 to 2008), principal conductor of the Orchestra of St. Luke's (2001 to 2007), and general music director of the Theater Freiburg and Orchestra (1989 to 1993). His recording of Wagner arias with Jonas Kaufmann and the Orchestra of the Deutsche Oper Berlin won the 2013 *Gramophone* Award for Best Vocal Recording, and his recording of Janáček's *Jenůfa* with the Orchestra and Chorus of the Deutsche Oper Berlin was nominated for a 2016 Grammy Award for Best Opera Recording. Born in Edinburgh, Runnicles was appointed OBE in 2004, and holds honorary degrees from the University of Edinburgh, the Royal Scottish Academy of Music and Drama, and the San Francisco Conservatory of Music. (*See "How They Handle Elektra," pp. 30-32.*)



SIR DAVID McVICAR
(*Original Director*)
Previously at Lyric:
Nine productions since 2001/02, most recently *Il trovatore* (2018/19, 2014/15, 2006/07); *Wozzeck* (2015/16); *La clemenza di Tito* (2013/14).

The 2018/19 season includes 16 productions internationally by the renowned Scottish director, among them new productions of *Les Troyens* at the Vienna State Opera, *Adriana Lecouvreur* at the Metropolitan Opera, and *I masnadieri* at La Scala. McVicar began his association with the Royal Opera House in 2001. His achievements there have encompassed ten productions, ranging stylistically from *The Marriage of Figaro* to *Salome*. The Met has produced his Donizetti "Three Queens" trilogy,

Giulio Cesare, Il trovatore, Tosca, and Cavalleria rusticana/Pagliacci. His international career has also encompassed other works of Handel (*Agrippina*, Barcelona, Brussels, Paris, Frankfurt; *Semele*, Paris; *Giulio Cesare*, Glyndebourne, Chicago; *Alcina*, English National Opera/London) and Mozart (*Così fan tutte*, Strasbourg, Scottish Opera; *La clemenza di Tito*, Aix-en-Provence; *The Marriage of Figaro, Don Giovanni*, Sydney), as well as Cherubini (*Medea*, ENO); Verdi (*Macbeth*, St. Petersburg; *Don Carlo*, Tokyo; *Falstaff*, Vienna); Wagner (*Ring* cycle, Strasbourg; *Tristan und Isolde*, Tokyo, Vienna; *Die Meistersinger von Nürnberg*, Glyndebourne, Chicago); Offenbach (*Les contes d'Hoffmann*, Salzburg); Strauss (*Der Rosenkavalier*, Scottish Opera, Opera North, ENO); and Britten (*Billy Budd*, Lyric; *The Turn of the Screw*, ENO). In 2012 McVicar received a knighthood and was made a Chevalier de l'Ordre des Arts et des Lettres.



NICK SANDYS
(Revival Director)
Lyric directorial debut
Previously at Lyric:
Fight choreographer for 48 productions since 1995/96, most recently *Il trovatore* (2018/19, 2014/15); *Jesus Christ Superstar*, *Faust* (both 2017/18).

A resident fight director at Lyric for over 20 years, Sandys directed the McVicar *Elektra* production in Houston last January, having worked on the violence and movement for the Lyric premiere. Sandys has been an artistic associate at Chicago's Remy Bumppo Theatre Company since 2002 and artistic director since 2012. For Remy Bumppo, he has directed *Puff! Believe It Or Not* (world-premiere adaptation), *Great Expectations* (U. S. premiere), Pirandello's *Henry IV*, *Life of Galileo*, *Travesties* (2015 Jeff Award nominations for direction, production), *Our Class* (2014 Jeff nominations for direction, production, ensemble), *Seascape*, and *Fiction*, among others. He has performed in many shows for the company, most recently *Frankenstein* and *Pygmalion*. Sandys has also directed for First Folio, Eclipse Theatre, Chamber Opera Chicago, Fort Worth Shakespeare in the Park, and Stage West, among others. His Jeff-winning fight direction has been seen throughout Chicagoland, on Broadway, and at the Metropolitan Opera (*Il trovatore, Giulio Cesare, Prince Igor*). Adjunct faculty at The Theatre School at DePaul University since 1995, Sandys has received 15 Jeff nominations (winning once for combat choreography), an After Dark Award, a Dallas Critics Circle Award, and a 2011 Achievement Award from The Meier Foundation for the Arts.



JOHN MACFARLANE
(Set and Costume Designer)
Previously at Lyric:
Rusalka (2013/14);
Hansel and Gretel
(2012/13, 2001/02);
Elektra (2012/13).

The Scottish designer, who studied at the Glasgow School of Art, works extensively in opera and dance. His frequent collaborators in opera include directors Sir David McVicar, Willy Decker, Richard Jones, and Francesca Zambello. Among his opera credits internationally are *Tosca* (Metropolitan Opera), *Benvenuto Cellini* (Geneva), *Hansel and Gretel* (Welsh National Opera, Met), *The Queen of Spades* (WNO), *War and Peace* and *La clemenza di Tito* (Paris), *Agrippina* (Brussels), *Boris Godunov* (Amsterdam), *Euryanthe* (Glyndebourne), *A Midsummer Night's Dream* (Cologne), *Les Troyens* (English National Opera), *Don Giovanni* (Brussels, San Francisco), *Idomeneo* (Vienna), and *Maria Stuarda* (Met). Macfarlane made his Royal Ballet debut in 1985 with *Giselle*. He has since returned regularly to the Royal Opera House, designing Glen Tetley's *La Ronde* and Liam Scarlett's *Asphodel Meadows, Sweet Violets, The Age of Anxiety, Frankenstein*, and *Swan Lake* for The Royal Ballet, and *Erwartung/Bluebeard's Castle, Peter Grimes, The Magic Flute, Lady Macbeth of Mtsensk, Gianni Schicchi*, and *L'heure espagnole*. His many other designs include *The Nutcracker, Le Baiser de la fée* and *Cinderella* for Birmingham Royal Ballet. Macfarlane's painting and printmaking are widely exhibited across the U.K. and Europe. He was created a Chevalier de l'Ordre des Arts et des Lettres in 2006. *John Macfarlane is supported by the Richard P. and Susan Kipbart Costume Designer Endowed Chair.*



JENNIFER TIPTON
(Lighting Designer)
Previously at Lyric:
Eight productions since 1988/89, most recently *Il trovatore* (2018/19, 2014/15, 2006/07); *Romeo and Juliet* (2015/16); *La clemenza di Tito* (2013/14).

The American lighting designer is well known for her work in theater, dance, and opera. Her designs for *La traviata* were seen in seven cities throughout Britain earlier this season in Welsh National Opera's production. Other projects this season include David Lang's *The Loser* at LA Opera. Tipton's most recent opera productions include *L'elisir d'amore* and *Maria Stuarda* (the latter in its company premiere) at the Metropolitan Opera, David Lang's *Love Fail* at the Brooklyn Academy of Music, and Bartlett Sher's production of *Romeo and Juliet* at both the Met and La Scala. Her recent work in dance includes *The Age of Anxiety* for the Royal Ballet, and, in theater, Harold Pinter's *The Room* for the Wooster Group. Tipton teaches lighting at the Yale School of Drama. She received the Dorothy and Lillian Gish Prize in 2001, the Jerome Robbins Prize in 2003, and in April 2004 the Mayor's Award for Arts and Culture in New York City. In 2008 she was made a United States Artists

"Gracie" Fellow and a MacArthur Fellow. *Jennifer Tipton is supported by the Mary-Louise and James S. Aagard Lighting Director Endowed Chair.*



MICHAEL BLACK
(Chorus Master)
Chorus master since 2013/14; interim chorus master, 2011/12.

Chorus master from 2001 to 2013 at Opera Australia in Sydney, Black prepared the OA chorus for more than 90 operas and many concert works. He has served in this capacity for such distinguished organizations as the Edinburgh International Festival, Opera Holland Park (London), and, in Australia, the Sydney Symphony Orchestra (including Rachmaninoff's *The Bells*, led by Vladimir Ashkenazy), the Philharmonia Choir, Motet Choir, and Cantillation chamber choir. Black has also worked with the Melbourne Symphony Orchestra in Australia with Sir Andrew Davis. His recent activities include preparing the *Damnation of Faust* chorus, continuing his association with the Grant Park Music Festival, where he has worked for two seasons. As one of Australia's most prominent vocal accompanists, Black has regularly performed for broadcasts and recordings (he has been heard numerous times in Australian Broadcast Corporation programs). He has served as chorus master on four continents, and his work has been recorded and/or aired on ABC, BBC, PBS, and for many HD productions in movie theaters as well as on television. He has also been a lecturer at the Sydney Conservatorium of Music, of which he is an alumnus. Black holds a master's degree in musicology from the University of New South Wales. *Michael Black is the Howard A. Stotler Chorus Master Endowed Chair.*



SARAH HATTEN
(Wigmaster and Makeup Designer)
Wigmaster and makeup designer since 2011/12.

Lyric's wigmaster and makeup designer has worked in a wide repertoire at Des Moines Metro Opera and Michigan Opera Theatre, as well as Columbus Opera, Toledo Opera, the Cabrillo Music Festival, and the University of Cincinnati College-Conservatory of Music. She has also worked at the Glimmerglass Festival and the major opera companies of Los Angeles, Omaha, Cleveland, Sarasota, and Central City, as well as Wisconsin's American Players Theatre and, in Los Angeles, the Pantages Theatre and the Geffen Playhouse. Hatten earned a B.A. in music at Simpson College. *Sarah Hatten is the Marlys Beider Wigmaster and Makeup Designer Endowed Chair.*

VERDI

La Traviata

FEB 16 -
MAR 22

Sung in Italian with projected English translations

“Elegance...sizzle...
simply gorgeous.”

- CHICAGO THEATER BEAT

Lyric

312.827.5600
LYRICOPERA.ORG

Lyric production revival of Verdi's *La traviata* generously made possible by the Donna Van Eekeren Foundation, The Michael and Susan Avramovich Charitable Trust, Nancy and Sanfred Koltun, Lauter McDougal Charitable Fund, BMO Harris Bank, and ITW.

Coproduction of Lyric Opera of Chicago, Houston Grand Opera, and Canadian Opera Company.

PHOTO: TODD ROSENBERG

HANDEL

ARIODANTE

Handel's baroque masterpiece
makes its Lyric premiere

MAR 2 - 17

Lyric

312.827.5600
LYRICOPERA.ORG

New Lyric coproduction of Handel's *Ariodante* generously made possible by The Monument Trust (UK), Sidley Austin LLP, and Margot and Josef Lakonishok.

PHOTO: MICHAEL COOPER/CANADIAN OPERA COMPANY

AN AMERICAN DREAM

MUSIC BY JACK PERLA
LIBRETTO BY JESSICA MURPHY MOO

A contemporary one-act
opera exploring the lives of
two women during WWII

Harris Theater for Music and Dance
MARCH 15 & 17

Lyric 312.827.5600
LYRICOPERA.ORG

Lyric Unlimited premiere of Perla's, generously made possible by Lead Sponsor **The Wallace Foundation** and cosponsors the **Lester S. Abelson Foundation/ Katherine A. Abelson, Baker & McKenzie, Lauter McDougal Charitable Fund, the Seymour H. Porsky Charitable Trust, Mary Stowell, Eric and Deb Hirschfeld, and the Eisen Family Foundation**

PHOTO: PHILIP NEWTON/SEATTLE OPERA

RENÉE FLEMING 25TH ANNIVERSARY CONCERT

SATURDAY, MARCH 23 AT 7PM

Featuring Sondra Radvanovsky, Susan Graham,
Lawrence Brownlee, Quinn Kelsey, Eric Owens,
and more along with the Lyric Opera Orchestra.

This event will feature a post-concert Gala at The Ritz-Carlton.
Call 312.827.5682 for more information on our premium packages,
individual reservations, or to add the Gala onto existing tickets.

LEAD SPONSOR

Liz Stiffel

PLATINUM SPONSORS

The Crown Family, Patrick G. and Shirley Welsh Ryan, Sage Foundation, Ann Ziff

GOLDEN SPONSORS

An Anonymous Donor, Amy and Paul Carbone, Mr. and Mrs. W. James Farrell,
Karen Z. Gray-Krehbiel and John H. Krehbiel, Jr., Heinz Family Foundation, ITW,
Jenner & Block, Rebecca and Lester Knight, Kohler Co., Mr. and Mrs. Todd D.
Mitchell, Mr. and Mrs. Robert S. Morrison, Allan and Elaine Muchin, Mr. and Mrs.
William A. Osborn, Mr. and Mrs. J. Christopher Reyes, UL

SILVER SPONSORS

Dr. and Mrs. Mark Bowen, Mrs. Robert W. Galvin, Andi and Jim Gordon/ The
Edgewater Funds, Make It Better Media, Sylvia Neil and Daniel Fischel, Donna
Van Eekeren and Dale Connelly

In formation as of January 10, 2019

Lyric

PHOTO: TIMOTHY WHITE

How They Handle *Elektra*

By Eric Myers

MARTY SOHL/METROPOLITAN OPERA



Nina Stemme in *Elektra* at the Metropolitan Opera.

GRAND TETON MUSIC FESTIVAL



Donald Runnicles

In its tight hour and forty minutes – the length of the average feature film – Richard Strauss and Hugo von Hofmannsthal’s *Elektra* manages to pack in enough terror, tension, and unexpected beauty to leave an audience weak at the knees. It was the sheer genius and creative synergy of Strauss and Hofmannsthal in this, their first collaboration, that spawned a work whose savage brilliance remains unique in the operatic canon.

It almost didn’t happen. Following the success of *Salome*, with its libretto based on Oscar Wilde’s scandalous play, Strauss was drifting toward other tales out of history and the Bible. Hofmannsthal had been pursuing a collaboration with the elusive Strauss for years, during which time he successfully steered him away from taking on the Borgias, Semiramis, Saul and David, and even a comedy. (That would come later, with *Der Rosenkavalier*.) Finally, in 1905, Strauss saw Hofmannsthal’s stage version of Sophocles’s *Elektra* in Berlin, and knew that it should be his next opera. Hofmannsthal had, of course, made the ancient Greek drama newly relevant to a German-speaking world that was now embracing the revolutionary psychological theories of Sigmund Freud. Opera was ready to grow beyond the more broadly drawn protagonists of the nineteenth century and face the challenge of infusing itself with a new level of sexual and psychological insight. *Salome* had already been a harbinger of this trend, which would soon be taken up by other German and Austrian composers such as Franz Schreker, Erich Wolfgang Korngold, and Alexander von Zemlinsky.

To Hofmannsthal’s visceral emotional poetry, Strauss brought a score that hit with the force of a sledgehammer. Audiences were stunned, and they remain so over a hundred years later. This uncompromising, cathartic work still has detractors among operagoers who would rather hear *L’elisir d’amore* or *La bohème*. Strauss pushed musical violence and brutality to its limits in *Elektra*, so much

so that he never again composed another work so steeped in horror. Only in certain passages of *Die Frau ohne Schatten* would he again make use of such a nightmarish tonal palette. It was as if he had completely wrung out that aspect of himself – and then moved on. As director Rudolf Hartmann put it in *Richard Strauss: The Staging of His Operas and Ballets*, “*Salome* and *Elektra* – no matter how contrasted they may be – constitute an impressive foundation to Strauss’s dramatic work; they represent a chapter complete in itself, with no sequel.”

But what does *Elektra* require from those who actually perform it – and what does it take out of them? Nina Stemme, this season’s *Elektra* at Lyric, has sailed through the score and its huge orchestration numerous times with her full-scaled dramatic soprano voice. Yet a performance of *Elektra* always leaves its mark. “It’s all about how you *learn* the part,” she says. “You have to be very careful to savor the softer moments, and pace your voice so that it’s still in the best of shape for the key scene which, for me, is the Recognition Scene with Orest. It’s the most emotional one, but the scene with Klytämnestra is the most dramatically challenging one. So if you scream your vocal cords out of your throat, you are in deep trouble. Also, when you are singing *Elektra*, you are, at every moment, in the here and now. I remember the first time I sang it, and I was thinking, ‘Oh! I can’t believe she has this other big scene coming up!’”

Solitude is Stemme’s way of preparing herself for this taxing role. “On the day of the performance, I do tend to go into my own mental corridor, to

WIENER STAATSOOPER/MICHAEL POEHN



Nina Stemme in *Elektra* at the Vienna State Opera.

focus on who I am for that performance. I want things to be as normal as possible. I only want my family around. Because it's such a long day before *Elektra* starts. Once, the day of an *Elektra* performance in New York, I wanted to hide a bit, and so I went to an exhibition, but I was recognized. And for *Elektra*, I really want to stay in my bubble before I go onstage that night."

It's not an easy role to shake. Stemme says that "all the emotions of the opera, particularly the emotional climaxes, stay with me for a long time after each performance. The character of *Elektra* may be gone, but not the emotions of hers that I have sung. I try to just keep on and not do too much about it – otherwise, I don't think my own family would be very happy! There are times when I have to tell myself, 'Stop acting like *Elektra*! And don't go for that axe!'"

For Lyric's debuting conductor, Donald Runnicles, a night spent with *Elektra* is, if anything, invigorating. "I don't ever feel exhaustion after conducting *Elektra*," he says. "I feel elation. Certainly it's a complex work to conduct and to keep together. But it doesn't lead to exhaustion. If it did, that would mean there was something I hadn't done right. Certainly, there is some emotional exhaustion, due to the roller-coaster you've just been on for 100 minutes. But it's really not until a couple of hours later, or even the next morning, that I realize – 'Hmmm...I conducted *Elektra* last night.' It's the same way with the *Ring*. At the end of any of the *Ring* operas, yes, I'm emotionally quite tired. But I could probably physically conduct another act!"

Runnicles and Stemme are close friends and colleagues, and they have done numerous performances of *Elektra* in Berlin together. Because

BETTINA STORSS



Donald Runnicles in rehearsal at the Deutsche Oper Berlin.

of Strauss's heavy orchestration, it's essential for a conductor – and his orchestra – to be alert to the demands this opera makes on singers. "I think it's primarily a matter of sensitizing the orchestra to the fact that there are people singing," explains Runnicles. "You want them to be able to listen to the singers, to hear them from the pit. If it's played really meticulously, and if the orchestra takes the dynamics seriously, there are very few places where you'll have to reduce the dynamics. But that's a conductor's job – to make it very clear to the players that what they have in front of them is what they should be playing, and that they should not gravitate to the strongest dynamic. If the dynamics are played exactly as printed, there should be no huge balance problems with the sound between the pit and the stage. Of course, every opera house has a different acoustic, and this will be my first time at Lyric – so I plan to get out of the pit at some point during rehearsals and into the house to see how the balance is being maintained. The work is phenomenally orchestrated and phenomenally composed, and that's what rehearsals are for – context, context, context."

A role like *Elektra* demands such vocal weight and interpretive authority that a dramatic soprano must grow into it. It cannot be taken on in the early stages of a career. "I had heard that *Elektra* was so dramatic," says Stemme, "and so difficult, that I waited as long as I could to sing it. Somehow my schedule took care of that by itself, once I had said yes to Isolde and Brünnhilde. And I tried to sing the Italian repertoire as long as possible. You know, Verdi doesn't make it as easy to know the layers and emotions of his characters as a playwright like Hoffmannsthal does. It's all there in the text. And Strauss responds to this text in the most fantastic way. Now I'm starting the Dyer's Wife [in *Die Frau ohne Schatten*]. I don't know if she's exploding or imploding her emotions, but she can't express them. *Elektra* is perfectly able to express them, but the Dyer's Wife needs an entire opera to learn how to express herself!"

It's said that Strauss's own advice to *Elektra* conductors was that it should be conducted like "fairy-tale music." Realistically, that can only be applied to one or two sections of the score, but it gives us an idea of how a conductor can harness his enormous orchestra and allow the voices to come through. "I think what he was getting at," says Runnicles, "is that there are moments of heavy articulation, but there are also moments that should be played lightly. I think he's also implying that the orchestra players need to be aware of their specific role in the melodic line, and the need to keep it in a Mendelssohnian vein. In movie footage of Strauss conducting his music – and he was a master conductor – you can see that



©WILHELM HOSIENRERSCHKE STAATSOOPER

Nina Stemme in *Elektra* at the Bavarian State Opera in Munich.

he uses very minimal gestures. The smaller the gesture, the more lightly the orchestra will play. The horse doesn't need to be flogged all the time."

Following *Elektra's* premiere, Strauss made a few pages of cuts in the score, totaling under a minute of music, to the scenes with Klytämnestra and with Orest. These cuts have now become standard practice, and will be observed in Lyric's performances. "They were made largely to accommodate the stamina of the singers," says Runnicles, "and I think the singers are grateful for them. Frankly, it's not the best music in the score. Strauss realized that less was more. And I don't think the cuts distort the structure, or interfere with the drama or the tension. We're already impatient to get to the dénouement; the feeling is that you want to keep things moving, and the audience is eager to get to the climax. When this opera is done well, it just races by."

Although *Elektra* flows smoothly, its structure is divided into four distinct major scenes, each with its own climax, and each building upon the previous one until the opera reaches its gruesomely celebratory conclusion. One of the many concerns for an *Elektra* conductor is to maintain the opera's framework as an organic whole.

Runnicles does not see that as a problem. "In any given moment while I'm conducting," he says, "I'm not thinking about structure, or about what's going to happen a half an hour later. The score itself is so brilliantly paced that the biggest challenge is just doing what's there. Just trying to realize what Strauss wants. If you can achieve what Strauss has written, then that's really something. Don't mess with it! If anybody is wondering what Runnicles's *Elektra* is going to be like – well, I'll be perfectly happy if what they hear is Strauss's *Elektra*."

Eric Myers has written for Opera News, Opera (U.K.), Time Out New York, Variety, and The New York Times. He is also the author of *Uncle Mame: The Life of Patrick Dennis* (St. Martin's Press, 2000).

Modern Match – *Elektra*

Spend enough time watching Netflix and, soon enough, it starts to recommend content using what can only be described as mind-reading. Television shows featuring a strong female lead? Sign me up! Political/revenge dramas? I'm hooked! But to binge-watch something – to invest time and emotions in a story – it must have the greatest actors, thrilling plot twists, and an undercurrent of psychological sizzle that keeps viewers watching. In short, it must follow the formula that Richard Strauss used more than a century ago in *Elektra*.

What makes *Elektra* so compelling? The title character, to start. Elektra is opera's antihero, one who elicits horror and pity in equal measure; horror due to her all-consuming desire for revenge, and pity due to...well, who wouldn't be driven to extremes by history's most dysfunctional family? The antihero is a trope that modern audiences are familiar with. Elektra has the ruthlessness of Robin Wright's Claire Underwood in *House of Cards*, the lethal love of Emily VanCamp's Emily Thorne in *Revenge*, and the inner intensity of Viola Davis's Annalise Keating in *How to Get Away with Murder*. Just as these shows need top-tier actresses to pull off these characters, Strauss's opera requires a singer at the height of her musical and acting talent.

Just as in the opera, these kinds of shows are adept at mining the characters' relationships to heighten the drama. Family members often find themselves on opposite sides of a moral disagreement, such as on *Scandal*, *Empire*, or *The Good Wife*. They seem to suggest that love among parents, siblings, and spouses is more conditional than we'd imagined. In the opera, Elektra's mother Klytämnestra presumably loves her children (that is, until they plot to kill her), and the love between siblings is strained as they disagree over the best course of action. Through this, audiences discover what happens when family is not the comfort it's supposed to be, but a source of stress, anxiety, drama.

All of this leads to the final tier of the *Elektra* formula: intensely emotional writing. The best dramas employ writers who weave a character's inner thoughts naturally into dialogue. In television they rely on longstanding themes to unify the show over many seasons. It's not an easy task, but when done well, the show becomes electric. This is why writers like Shonda Rhimes and Ryan Murphy are household names; their dramas don't shy away from honest, emotional confrontation or artistic risks. The same is true of Hofmannsthal's libretto and Strauss's music. The composer delves into his characters' psychology using *leitmotifs* and colorful dissonance. He associates Elektra's character with harmonies that can't quite resolve, just as Elektra's mind cannot resolve as she is consumed by revenge. It's no wonder that while some adore this opera, others find its music off-putting and exceptionally modern despite its age; just as Elektra makes no effort to please her audience, neither does Strauss. He captures the gritty, sizzling drama that makes the *Elektra* formula so enduring.

— Meg Huskin

The writer, an intern in Lyric's marketing and communications department in spring 2018, is currently the relationship marketing associate at the Chicago Symphony Orchestra.



(Top to bottom) Robin Wright as Claire Underwood in *House of Cards*; Viola Davis as Annalise Keating in *How to Get Away with Murder*; Emily VanCamp as Emily Thorne in *Revenge*.

Lyric

Director's Note

Shortly before Lyric's production of *Elektra* premiered in 2012, its original director, Sir David McVicar, responded to Sir David McVicar responded to questions from the company's director of media relations, Magda Krance. (Edited by the company's dramaturg, Roger Pines.)

What makes *Elektra* a great opera?

The score – it's a combination of libretto and music that is simply a marriage made in heaven. This was Hugo von Hofmannsthal's first collaboration with Richard Strauss, a turning point in both their lives. It was Hofmannsthal who made the relationship happen, having recognized something in the *Salome* score – Strauss's music is, after all, so reflective of the time in which he lived. In *Salome* he was exploring his characters' inner psychology, and Hofmannsthal knew Strauss could do the same with *Elektra*. This piece is really a wonderful meeting of minds, and on every level, it absolutely works. *Elektra* has been compared to a hunk of black granite: where *Salome* is shimmering and exotic, *Elektra* is brutal and uncompromising.

The era in which it was written is rather significant, isn't it?

Yes, 1909 – think of Russia, with revolution happening initially in 1905-06, then 1911-14, then 1917-24. There's a strong political element here that's very interesting, in that we're dealing with a closed society that needs to change – the old order is massacred. You can compare *Elektra* to a freedom-fighter! In Strauss's closing bars you have one of the most chilling things in the opera: as *Elektra* dies, Chrysothemis turns and calls for Orest's help, but the doors are barred shut. There is no explanation for that in Hofmannsthal's text, but it's very telling. And think about it – a regime change hardly ever solves anyone's problems. This is a 20th-century political sensibility that Hofmannsthal brings to Greek myth, still very resonant for us now.

Is *Elektra* a piece that you wanted to stage for some time?

For a long, long, long time. I finally did *Salome* at Covent Garden five years ago, and that was also the fulfillment of a long-held ambition. Once I got it under my belt, I knew *Elektra* was the next one. It's just so damned visceral. Even if we ignore the psychology and mythology, it's totally gripping drama – I don't think there's anything in opera to compare with it. It's kind of like an opera written by Quentin Tarantino in the way it notches up the tension. You know the explosion of violence has to come, and it's incredibly shocking and cathartic when it does.

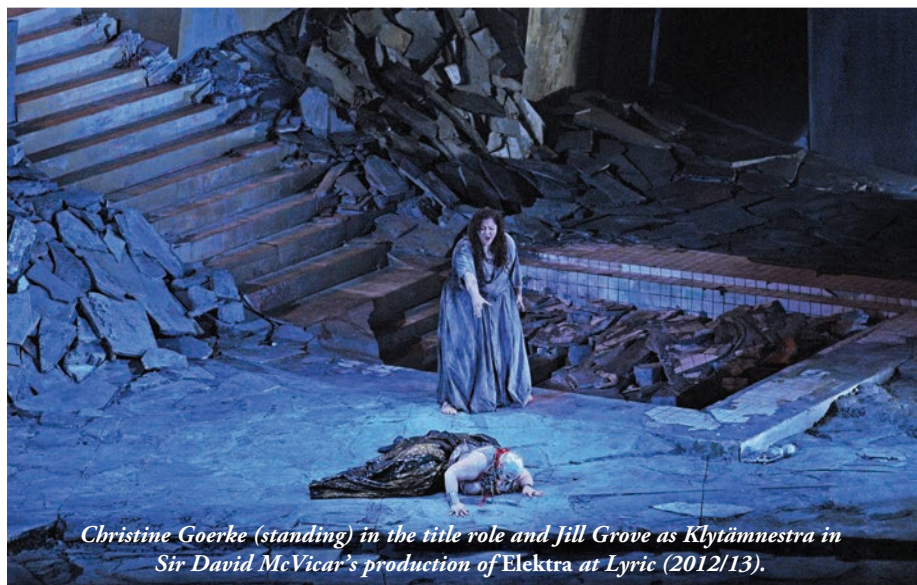

Christine Goerke (standing) in the title role and Jill Grove as Klytämnestra in Sir David McVicar's production of *Elektra* at Lyric (2012/13).

ROBERT KUSEL

Elektra is the third Strauss opera you've directed. Chronologically speaking, you've zigzagged from the later with *Der Rosenkavalier* to the earlier, *Salome*, before arriving at *Elektra*.

Yes, working through Strauss's musical language, experiencing him in a non-linear way – it's certainly an interesting way of looking at Strauss's music, from the most popular to the most controversial of his scores. When it premiered, *Elektra* was really shock-horror-shock-horror. This was the most arduous score ever written. Even Ernestine Schumann-Heink, who created the role of Klytämnestra, said it was insanity – screaming like the Furies, absolute chaos and anarchy. There were strikes by the orchestra, with people saying it wasn't singable or playable or listenable. No one had ever heard such large orchestration, and the psychological density of it was difficult for the Austro-Hungarian-German public. Everything about the piece was disturbing.

And it's still as difficult to perform as it was in that first performance.

But it's such a well-written score! If the cast is true to the drama, they'll find a way to sing it. Of course, it's an opera for herculean, Olympically athletic singers. They have to be dramatic rather than careful. At the same time, they must have the stamina to get from A to Z – that's a prerequisite. And they have to throw themselves into the drama, especially the three principal women. In singing and acting any role in the piece, you have to inhabit it 100 percent and simply lose yourself in it.

It's a short, intense opera – shorter than a lot of films. Consider the Klytämnestra-*Elektra* scene: that's a pretty complicated relationship. How do you flesh it out in barely 20 minutes?

I don't have to, it's all been done for me in the score. If it were any longer, it would be too long. *Salome* and *Elektra* are both short, yet not a bar too long – perfect pieces, both of them.

Our designer, John Macfarlane, was inspired by North African tribal traditions, and the set design is inspired by the bombed-out institutional buildings from the Bosnian-Croatian conflict.

We've actually made a decision to root the piece in an environment that's mythological. I wanted to buck the trend of being too specific regarding placement of the story in our time, and to root it in an environment that is freer, avoiding the reductive clichés. We are dealing with resonant images of war, but also with mythology.

In speaking about *Elektra*, Anthony Freud has described it as an excellent introduction to opera for first-timers, especially those who appreciate powerful theater and film experiences.

I would agree, especially teenagers – it will blow their minds! Think of the anger expressed in this piece. It's about rage, matricide, disempowerment between generations. It's also about revolution and not accepting the status quo. The music will also grab young people – the sheer loudness of it. (You think a rock concert is loud?) This score screams from a very primal part of the psyche. In the end, that's what is fundamentally gripping about the music and the story – they speak about primal impulses and family relationships that are not always healthy. Its Freudian connection speaks about rites of passage, psychological needs for children to supplant their parents. Very, very few people in the audience will find nothing to relate to in experiencing this opera.

Elektra: After the Curtain Falls

*Your opera experience doesn't have to end here!
When the performance is over, you can continue your exploration of Elektra in
conversation with your companions. Here are some topics to consider:*



Vienna favorite Anna Babr-Mildenburg (1872-1947), although a soprano, was one of the first great interpreters of the contralto role of Klytämnestra.

- What were the most exciting moments of the performance for you musically, dramatically, and visually?
- Do you agree that, for a story that definitely has its horrific side, *Elektra* has a surprising amount of breathtakingly beautiful music? If you agree, which passage in the score seemed most beautiful to you?
- Have you ever known anyone who had an obsession as consuming as Elektra's?
- Have you read any newspaper accounts of contemporary stories that you find are somewhat similar to *Elektra*?
- Chrysothemis is desperately unhappy and powerless to change her situation. What would you have done in her position? And what do you think happens to her after the opera is over?
- The Elektra-Klytämnestra confrontation is one of the most fascinating scenes in opera. Although Klytämnestra has done something horrible, did ever you find yourself sympathizing with her in the course of the scene?
- How did you respond to the production team's decision to move this ancient Greek story away from that traditional setting? If you were going to set *Elektra* in a totally contemporary milieu, where would you place it?

To continue exploring Elektra, Lyric dramaturg and program editor Roger Pines suggests the following performances:

CD

Birgit Nilsson, Leonie Rysanek, Regina Resnik, Eberhard Waechter, Wolfgang Windgassen; Orchestra of the Vienna State Opera, cond. Karl Böhm (Orfeo)

Eva Marton, Cheryl Studer, Marjana Lipovšek, Bernd Weikl, Hermann Winkler; Bavarian Radio Orchestra, cond. Wolfgang Sawallisch (EMI Classics)

Inge Borkh, Marianne Schech, Jean Madeira, Dietrich Fischer-Dieskau, Fritz Uhl; Staatskapelle Dresden, cond. Karl Böhm (DG)

DVD

Leonie Rysanek, Catarina Ligendza, Astrid Varnay, Dietrich Fischer-Dieskau, Hans Beirer; Vienna Philharmonic, cond. Karl Böhm, dir. Götz Friedrich

Birgit Nilsson, Leonie Rysanek, Mignon Dunn, Sir Donald McIntyre, Robert Nagy; Metropolitan Opera Orchestra, cond. James Levine, prod. Herbert Graf, dir. Paul Mills (DG)

Eva Marton, Cheryl Studer, Brigitte Fassbaender, Franz Grundheber, James King; Orchestra of the Vienna State Opera, cond. Claudio Abbado, dir. Harry Kupfer (Arthaus Musik)

Irène Theorin, Eva-Maria Westbroek, Waltraud Meier, René Pape, Robert Gambill; Vienna Philharmonic, cond. Daniele Gatti, dir. Nikolaus Lehnhoff (Arthaus Musik)

Music Staff

William C. Billingham
Jennifer Condon
Aram Demirjian
Susan Miller Hult
Keun-A Lee
Noah Lindquist
Grant Loehning
Francesco Milioto
Jerad Mosbey
Matthew Piatt
Stefano Sarzani
Madeline Slettedahl
Eric Weimer
Maureen Zoltek

Orchestra

Violin I

Robert Hanford,
Concertmaster
The Mrs. R. Robert
Funderburg
Endowed Chair
Sharon Polifrone,
Assistant Concertmaster
Alexander Belavsky
Kathleen Brauer
Pauli Ewing
David Hildner
Laura Miller
Liba Shacht
Heather Wittels
Bing Jing Yu

Violin II

Yin Shen, *Principal*
John Macfarlane,
Assistant Principal
Injoo Choi*
Bonita Di Bello

Diane Duraffourg-Robinson
Teresa Kay Fream
Renée-Paule Gauthier*
Peter Labella
Ann Palen
Irene Radetzky
John D. Robinson
David Volfé
Albert Wang

Viola

Carol Cook, *Principal*
Terri Van Valkinburgh,
Assistant Principal
Frank W. Babbitt
Patrick Brennan
Karl Davies
Amy Hess
Melissa Trier Kirk
Aurélien Fort Pederzoli*

Cello

Calum Cook, *Principal*
Paul Dwyer, *Assistant Principal*
Mark Brandfonbrener
William H. Cernota
Laura Deming
Sonia Mantell*
Walter Preucil

Bass

Ian Hallas,
Acting Principal
Andrew L. W. Anderson
Jeremy Attanaseo*
Andrew J. Keller*
Gregory Sarchet
Collins R. Trier

Flute

Marie Tachouet, *Principal*
Dionne Jackson,
Assistant Principal
Alyce Johnson

Piccolo

Alyce Johnson

Oboe

Judith Kulb, *Principal*
Judith Zunamon Lewis
Acting Assistant Principal
Anne Bach*

English Horn

Judith Zunamon Lewis

Clarinet

Charlene Zimmerman,
Principal
Linda A. Baker,
Co-Assistant Principal
Susan Warner,
Co-Assistant Principal

Bass Clarinet

Linda A. Baker

Bassoon

Preman Tilson,
Principal
Lewis Kirk,
Assistant Principal
Hanna Sterba*

Contrabassoon

Lewis Kirk

Horn

Jonathan Boen, *Principal*
Fritz Foss, *Assistant Principal*
Utility Horn
Robert E. Johnson, *Third Horn*
Samuel Hamzem
Neil Kimel

Trumpet

William Denton, *Principal*
Matthew Comerford,
Co-Assistant Principal
Channing Philbrick,
Co-Assistant Principal

Trombone

Jeremy Moeller, *Principal*
Mark Fisher, *Assistant Principal*
Mark Fry*
Graeme Mutchler**

Bass Trombone

Mark Fry*
Graeme Mutchler**

Tuba

Andrew Smith, *Principal*

Harp

Marguerite Lynn Williams,
Principal

Timpani

Edward Harrison, *Principal*

Percussion

Michael Green, *Principal*
Douglas Waddell,
Assistant Principal
Eric Millstein

Extra Musicians

Ying Chai, *Violin*
Paula Kosower, *Cello*
Tim Shaffer, *Bass*
Luke Fitzpatrick, *Flute*
Margaret Butler Padilla, *Oboe*
Andrea DiOrio, *Clarinet*
Leslie Grimm, *Clarinet*
Erika Shrauger, *Clarinet*
Gene Collerd, *Bassett Horn*
David Tuttle, *Bassett Horn*
Vincent Disantis, *Bassoon*
Gabby Webster, *Horn/Wagner*
Tuba
Ben Wulfman, *Horn/Wagner*
Tuba
Devin Gossett, *Horn/Wagner*
Tuba
Kelsey Williams, *Horn*
Kevin Hartman, *Trumpet*
Matt Lee, *Trumpet*
Margaret Philbrick, *Trumpet*
Reed Capshaw, *Bass Trumpet*
David Becker, *Contrabass*
Trombone
Matt Kibort, *Timpani*
Percussion
Michael Kozakis, *Percussion*
Katie Ventura, *Harp*
Andrea Swan, *Celeste*

Librarian

John Rosenkrans, *Principal*

Personnel Manager

and Stageband Contractor
Christine Janicki

*Season substitute

**Sabbatical

Chorus Master

Michael Black
Chorus Master
The Howard A. Stotler
Endowed Chair

Regular Chorus

Soprano

Elisa Billy Becker
Jillian Bonczek
Sharon Garvey Cohen
Patricia A. Cook-Nicholson
Cathleen Dunn
Janet Marie Farr
Desirée Hassler
Rachael Holzhausen
Laureen Janeczek-Wysocki
Kimberly McCord
Heidi Spoor
Stephani Springer
Elizabeth Anne Taylor
Sherry Watkins

Mezzo

Claudia A. Kerski-Nienow
Marianna Kulikova
Colleen Lovinello
Yvette Smith
Marie Sokolova
Maia Surace
Laurie Seely Vassalli
Corinne Wallace-Crane
Pamela Williams
Michelle K. Wrighte

Tenor

Geoffrey Agpalo
Timothy Bradley
Hoss Brock
William M. Combs
John J. Conception
Kenneth Donovan
Joseph A. Fosselman
Tyler Samuel Lee
Lawrence Montgomery
Mark Nienow
James Odom
Thomas L. Potter
Walton Westlake

Bass

Matthew Carroll
David DuBois
Robert Morrissey
Kenneth Nichols
Steven Pierce
Robert J. Prindle
Thomas Sillitti
Craig Springer
Jeffrey W. Taylor
Ronald Watkins
Nikolas Wenzel

Core Supplementary Chorus

Soprano

Carla Janzen
Suzanne M. Kszastowski
Kelsea Webb

Mezzo

Katie Ruth Bieber
Sarah Ponder
Stephanie Schoenhofer

Tenor

Jared V. Esguerra
Cameo T. Humes
Joe Shadday

Bass

Claude Cassion
Nicolai Janitzky
Vince Wallace

Supplementary Chorus

Tenor

Humberto Borboa Beltran
Matthew Daniel
Klaus Georg
Luther Lewis

Bass

Michael Cavalieri
Kirk Greiner
Dorian McCall
John E. Orduña
Douglas Peters
William Roberts
Scott Tomlinson
Todd von Felker

BACKSTAGE LIFE:

Rachel Tobias

What is your role here at Lyric, and how long have you held the position?

I am a stage manager and this is my 18th season. I work with directors and creative teams during the rehearsal process to establish they have everything they need for their vision to be realized on stage. I also run the rehearsals for a handful of productions each season. In that capacity, I make sure everyone is in attendance, I monitor the scenes to track if the singers have the props they need, I mark the performers' entrances and exits from the stage for followspot purposes, and I take notes from the directors and designers on what they might want changed or adjusted. I distribute those notes to the necessary parties, all the while ensuring the production is on track to be ready for its opening performance.



What led you to work at Lyric?

Music has always been a big part of my life. My parents put a guitar in my hand when I was five! I was a Lyric season subscriber during college and would sit in the last row of the upper balcony thinking, I need to be a part of this somehow. I loved the spectacle of opera and the way that even in such a vast theater, directors could create an intimate moment for 3,600 people. I majored in piano and vocal performance and was working at the Chicago Symphony Orchestra when I was put in touch with Marina Vecci, who works in Lyric's rehearsal department. I was eventually hired as a rehearsal assistant and learned all about the company, and how I could contribute with my interest and abilities. That led to me becoming an assistant stage manager, and then a stage manager a few years later.

What's a typical day like for you?

No day is the same for me. In the morning, I might be rehearsing a huge scene with 90 people on stage, and then running an intimate scene with two principals later that same day. I could be overseeing a sitzprobe (seated onstage rehearsal) with a full orchestra and chorus, and afterwards finalizing paperwork and notes that need to be disseminated to different members of the company.

What's the most challenging aspect of your job?

Communication. It's the job of the stage managers to synthesize the notes we receive during the rehearsals and get those notes to the correct people. If a director or designer decides to change even a tiny detail, that change can affect four or five different departments. I have to make sure those notes are being communicated accurately

and on deadline, and that everything is progressing at the same rate.

What keeps you committed to the work you do?

I see opera as a team sport. Working backstage at Lyric, I'm surrounded by so many unsung heroes that are incredibly talented and passionate about their craft. Their commitment and integrity to creating the best possible work keeps me moving forward and doing my best work. Even though we're not on stage singing or in the orchestra pit playing an instrument, that's still our work up there and that's amazing to see.

What's something about your job that people might not know?

As stage managers, we know everyone in the company because that's a necessity. We're familiar with the stagehands, dressers, wig and makeup crew,

chorus and orchestra members, plus most of the administrative staff. My job is one of the few at Lyric that touches every single department. We also are the ones who work most closely with the designers, directors, and creative teams, because we are the liaison between them and the rest of the company.

A favorite Lyric moment?

After 18 seasons, I have a lot of favorites! My most recent happened during a student matinee performance of *Jesus Christ Superstar*. The show began with the fire curtain down, and the bright light would slowly start to seep underneath the curtain as it went up. When the music started and the electric bass began to swell, the entire audience just erupted in applause and screams. In those moments, you realize how much of an impact music has on people's lives. It was such a diverse audience, and for them to be able to look at the stage and see an equally diverse cast, with people who looked like them, I think that made them love it even more. They felt represented in the piece and that was an amazing moment.

Beyond opera, what are your other passions?

Because I spend so much time in a dark theater, I enjoy being outside as much as possible outside of work. My husband and I have two sons and a rescue dog, and we love being active. Anything from hiking to swimming to basketball, and everything in between. Spending time together around a firepit at night is our idea of fun. We're an extremely energetic bunch!

Artistic Roster

Sopranos

Maria Agresta
Emily Birsan
Janai Brugger
Tracy Cox
Adrienne Danrich
Danielle de Niese
Renée Fleming
Susan Foster
Christine Goerke
Alexandra LoBianco
Anya Matanovic
Jana McIntyre
Whitney Morrison
Marie-Eve Munger
Anna Netrebko
Diana Newman
Emily Pogorelc
Brenda Rae
Albina Shagimuratova
Siobhan Stagg
Nina Stemme
Heidi Stober
Ann Toomey
Elza van den Heever
Erin Wall
Tamara Wilson

Mezzo-Sopranos

Jamie Barton
Elizabeth Bishop
Angela Brower
Ariana Chris
Alice Coote
Kayleigh Decker
Michaela Martens
Julie Miller
Ronnita Miller
Deborah Nansteel
Mary Phillips
Zoie Reams
Annie Rosen
Krysty Swann

Contralto

Lauren Decker

Countertenors

Aryeh Nussbaum Cohen
Iestyn Davies

Tenors

Noah Baetge
Giorgio Berrugi
Robert Brubaker
Jonathan Burton
Michael Fabiano
Eric Ferring
Burkhard Fritz
Allan Glassman
Clay Hilley

Jonathan Johnson
Matthias Klink
Josh Lovell
Matthew Polenzani
David Portillo
Mario Rojas
Russell Thomas

Baritones

Weston Hurt
Christopher Kenney
Zeljko Lučić
Andrew Manea
Zachary Nelson
Ricardo José Rivera
Artur Ruciński
Reginald Smith, Jr.
Daniel Sutin

Bass-Baritones

Kyle Albertson
Jake Gardner
Alan Higgs
Philip Horst
Kyle Ketelsen
Eric Owens
Iain Paterson
David Weigel
Derek Welton
Samuel Youn

Basses

Patrick Guetti
Adrian Sâmpetean
Roberto Tagliavini

Conductors

Marco Armiliato
Harry Bicket
Michael Christie
Sir Andrew Davis
Domingo Hindoyan
Francesco Milioto
Donald Runnicles
Stefano Sarzani

Dancers

Django Allegretti
Jordan Beyeler
Jaime Borkan
Kristian Brooks
Andrew Harper
Joseph A. Hernandez
Demetrius McClendon
Antonio Luis Montalvo
Jimi Loc Nguyen
Ela Olarte
Andrea Pugliese
Michelle Reid
Jacqueline Stewart
Luis Vazquez
Benjamin Holliday Wardell

Directors

Arin Arbus
Benjamin Davis
Richard Jones
David Kneuss
Sir David McVicar
Laurent Pelly
Jean-Pierre Ponnelle
David Pountney
Roy Rallo
Nick Sandys

Associate Directors

Benoît De Leersnyder
Simon Iorio
Rob Kearley

Set and Costume Designers

Barbara de Limburg
Charles Edwards
Johan Engels
Riccardo Hernandez
Robert Innes Hopkins
Stewart Laing
Marie-Jeanne Lecca
John Macfarlane
Cait O'Connor
Jean-Pierre Ponnelle
Brigitte Reiffenstuel
ULTZ

Lighting Designers

Marcus Doshi
Fabrice Kebour
Chris Maravich
Duane Schuler
Mimi Jordan Sherin
Jennifer Tipton

Projection Designer

Christopher Ash

Puppetry Director

Finn Caldwell

Puppet Designers

Nick Barnes
Finn Caldwell

Chorus Master

Michael Black

Children's Chorus Master

Josephine Lee

Choreographers and Movement Directors

Lucy Burge
Sarah Fahie
Karine Girard
Austin McCormick
Denni Sayers
Laura Scozzi
Danielle Urbas

Ballet Mistress

August Tye

Wigmaster and Makeup Designer

Sarah Hatten

Fight Choreographers

Chuck Coyl
Nick Sandys

Translators for Projected English Titles

Kenneth Chalmers
Roger Pines
Francis Rizzo
Colin Ure



The American Guild of Musical Artists, AFL-CIO (AGMA), is the union that represents the singers, dancers, actors, and staging personnel at Lyric Opera of Chicago.



DAVID H. FISHMAN

American mezzo-soprano Mignon Dunn was a remarkable Klytämnestra in Lyric's 1976 production of Elektra.

Lyric

Kip Kelley Family: *Together Onstage and Off*

Hands together, seated in the same seats that held over 60 years of memories, Kip Kelley shared a performance of *The Sound of Music* with his granddaughter, Ferrill. As the story unfolded onstage, Kip also shared the story of his family with her, a story intertwined and weaved into the life of Lyric. Timeless as the operas presented onstage, the Kelley family's relationship with Lyric has seen the passing of decades, milestones come and gone, and memories forged in the walls of this great place.

In 1955, Kip Kelley began coming to Lyric. Single, young, and intellectually driven, he came to the opera to try to expand his horizons. Soon he started to bring a date, Sherry Ferrill, and the couple quickly thereafter fell in love, not only with each other, but also with opera. They spent their honeymoon in the birthplace of opera, Italy, seeing as many performances as they could at the Teatro alla Scala in Milan. As the couple became a family with the birth of Kimberly and then Kip II, they became a part of a bigger family, the Lyric family.

"I remember the first opera my dad took me to," Kimberly recalls, "it was *I puritani*, and although I slept through Act Two, I was wide awake for Acts One and Three." Kimberly, who now works on Broadway as a company manager, came to her first opera at the age of seven. "My parents would have Kip and me study up before the opera so that we would appreciate it more. We would sit at the kitchen table and learn about the plot and the music with our parents."

In 1973, Kimberly and Kip II became supernumeraries, playing the parts of pageboys, altar boys, and many other characters as needed. Their father soon joined them and was often put in scenes with his children. Kip II, who now serves on Lyric's Board of Directors and is Chief Executive Officer of Aon Affinity US, smiles as he talks about sharing the stage with his parents. "We were put into the procession scene as altar boys in the first act of *Tosca*," Kip II recalls. "My dad was all of a sudden in the procession with us, and he told us after rehearsal, 'I am going to be in



Kip Kelley (far right, in red robe) onstage at Lyric in one of his many performances as the Cardinal in Tosca.

this scene with you guys because they need some one to drive you there and back home." Sherry also joined the supernumeraries, and often audiences would see the entire Kelley family onstage. Kip became best known for his role as the Cardinal in *Tosca*, which he first played in the mid-'80s and for many years thereafter.

In the fall of 1996, Sherry Kelley died of cancer. "When Ardis Krainik died shortly after my mom's death," Kimberly remembers, "my dad and I attended Miss Krainik's celebration concert in the opera house and it seemed that in life or death, Lyric was always there." Kip passed away 20 years later in the fall of 2017.

Over their time at Lyric, Kip and Sherry gave back in many ways, joining the Guild Board in 1959, and subsequently each serving as president, lecturing through Lyric's Lecture Corps, and joining the Ryan Opera Center Board where they sponsored a singer every year. If the doors were open, chances were good that Kip and Sherry were in the house. Kip was a subscriber for 62 years, and he was Lyric's greatest cheerleader.

The Kelley family's heart was at Lyric. It still is today.

"I came back because of Aon's relationship with Lyric. It created an opportunity for me to become involved again," Kip II states. "Aon has been a supporter of Lyric's Opening Night for 34 years, and my wife, Sarah, and I have attended the last 10 openings to wave the Aon flag. When

Greg Case (Aon's CEO) and I had a chat about the possibility of my joining the Lyric board, I jumped at the opportunity. I forgot how much I love opera. I loved it as a kid through my parents' passion for opera, but I was away from opera for about 25 years."

Lyric is honored to have Kip Kelley II serve on its Board of Directors and the Nominating and Governance Committee. "I'm proud that my dad was able to see me join the Lyric Board. Every time we got together he'd ask, 'So, son, what's the latest Lyric Board news?' It became another point of connection between my dad and me. I was able to share in his lifelong passion. I started with an

appreciation and a good understanding of the art form, and now I have an appreciation for the business side as well. This is where it ties together for me. I so admire the leadership of Anthony Freud, David Ormesher, and the entire Lyric team."

For Kimberly, she attributes her growing up backstage at Lyric to her becoming a company manager on Broadway. "I learned to love the theater here," Kimberly says. When they were finished onstage, Kimberly and Kip II would walk through Peacock Alley and join their parents in their row AA subscription seats to watch the rest of the show the way Kip and Sherry wanted it, as a family.

Kip II says, "Lyric is something that has run through my life in different ways, starting as a kid, moving into my involvement on the Board, and now bringing my daughter to the opera. It's more than just something that I enjoy, it has become a part of me."

In honor of the Kip Kelley Family's great generosity and years of support, Lyric is proud to name Peacock Alley the Kip Kelley Family Peacock Alley. Kimberly and Kip II can now walk through the hallway named for their family and sit in the same row AA seats and know that the legacy of their parents lives on.

— Zachary Vanderburg

Lyric

Lyric is grateful for our 2018/19 Season Production Sponsors

LA BOHÈME

JULIUS FRANKEL FOUNDATION
LIZ STIFFEL
THE MICHAEL AND SUSAN
AVRAMOVICH CHARITABLE TRUST
HOWARD L. GOTTLIEB AND
BARBARA G. GREIS
ROBERTA L. AND ROBERT J. WASHLOW



IDOMENEO

THE NEGAUNEE FOUNDATION

THE RING CYCLE 2016-2020

ANONYMOUS DONOR
MR. & MRS. DIETRICH M. GROSS
GRAMMA FISHER FOUNDATION
OF MARSHALLTOWN, IOWA
ADA AND WHITNEY ADDINGTON



SIEGFRIED

STEFAN EDLIS AND GAEL NEESON
HARRIS FAMILY FOUNDATION
HELEN AND SAM ZELL



IL TROVATORE

HENRY AND GILDA BUCHBINDER FAMILY FOUNDATION
EARL AND BRENDA SHAPIRO FOUNDATION

CENDRILLON



ELEKTRA

JULIE AND ROGER BASKES SYLVIA
NEIL AND DANIEL FISCHER
MAZZA FOUNDATION



LA TRAVIATA

DONNA VAN EEKEREN FOUNDATION
THE MICHAEL AND SUSAN AVRAMOVICH
CHARITABLE TRUST
NANCY AND SANFRED KOLTUN
LAUTER MCDUGAL CHARITABLE FUND



ARIODANTE

MARGOT AND JOSEF LAKONISHOK



WEST SIDE STORY

THE NEGAUNEE FOUNDATION
ANONYMOUS DONOR
RANDY L. AND MELVIN R. BERLIN
ROBERT S. AND SUSAN E. MORRISON
MRS. HERBERT A. VANCE
MR. AND MRS. WILLIAM C. VANCE





ABBOTT FUND

Abbott and the Abbott Fund are leading corporate contributors to Lyric Opera of Chicago, with a longstanding tradition of dedicated support. Over the last three decades, Abbott has generously cosponsored 24 Lyric productions, including this season's new coproduction of *La bohème*. Abbott has championed Lyric's achievements by making a leadership commitment to the Breaking New Ground Campaign. "Lyric is one of the treasures that make Chicago the world-class city that it is. We're proud to be associated with it," says Miles D. White, Abbott's Chairman and Chief Executive Officer and a valued member of Lyric's Board of Directors.

Miles D. White



JULIE and ROGER BASKES

Lyric treasures the exemplary leadership and dedication of Julie and Roger Baskes. Subscribers for more than four decades, they have generously supported Lyric's Ryan Opera Center activities as previous cosponsors of Rising Stars in Concert, and currently underwrite the Ryan Opera Center Recital Series on 98.7WFMT. They have cosponsored numerous productions including, most recently, last season's *Rigoletto* and this season's *Elektra*. They also made a leadership commitment to the Breaking New Ground Campaign to help safeguard the future of Lyric Opera. Lyric is honored to have Julie Baskes serve on its Board of Directors and Executive Committee. Julie is also Chairman of the Production Sponsorship Committee, and is a past President of the Ryan Opera Center Board.



ADA and WHITNEY ADDINGTON

Ada and Whitney Addington are dedicated Lyric subscribers and donors. They have contributed generously to the Annual Campaign and the Breaking New Ground Campaign, and have made a leadership gift in support of Lyric's new Ring cycle, including this season's *Siegfried*. The Addingtons have also invested in the company's future through their planned gift to Lyric. Lyric is fortunate to have Dr. Whitney Addington as a member of its Board of Directors and Executive Committee.



MARLYS A. BEIDER

As an aficionada of Lyric for more than 30 years, Marlys has contributed to the Annual Campaign and is a Bel Canto Benefactor of the planned giving Overture Society. Her planned gift commitment created the Marlys Beider Wigmaster and Makeup Designer Endowed Chair in memory of her late husband, Harold Beider. Marlys Beider cosponsored several productions including *Elektra* (2012/13), *Parsifal* (2013/14), and *Tosca* (2014/15), and has committed generous leadership gifts to cosponsor two of Lyric's new Ring cycle productions including *Das Rheingold* (2016/17) and next season's *Götterdämmerung*.



AMERICAN AIRLINES

This season we celebrate 37 years of vital corporate partnership with American Airlines, the Official Airline of Lyric Opera of Chicago. In recognition of the company's significant contribution to the Building on Greatness Capital Campaign, the mezzanine level of the Lyric Opera House is named the American Airlines Mezzanine. American Airlines provides important in-kind support for Lyric's programs and special events. Franco Tedeschi, Vice President of American Airlines, proudly serves on Lyric's Board of Directors and Lyric Unlimited Committee.

Franco Tedeschi



RANDY L. and MELVIN R. BERLIN

Devoted fans of opera education and the arts, Melvin and Randy Berlin are vital members of the Lyric Opera family. "It's part of Chicago for us. It enriches the city and the community, and we like to be part of that," says Melvin. The Berlins have contributed significantly to the Annual Campaign and made a leadership gift to the Breaking New Ground Campaign. Melvin and Randy have cosponsored several productions including last season's *Così fan tutte* and this season's *West Side Story*. Lyric is honored to have Melvin Berlin serve on its Board of Directors.

PAUL M. ANGELL FAMILY FOUNDATION

The Paul M. Angell Family Foundation strives to advance society through the performing arts, conservation of the world's oceans, and alleviation of poverty. The Foundation's namesake, Paul M. Angell, founder of Newly Weds Foods, dedicated the early part of his life to serving his country and performing as a member of John Philip Sousa's U.S. Navy Band during World War I. He believed in hard work, self reliance, and optimism, and the Foundation is intended to honor him and his ideals. At Lyric, the Paul M. Angell Family Foundation has been a loyal supporter of Lyric's Annual Campaign and Lyric Unlimited programming and has generously committed to a high level of multi-year support.



BMO HARRIS BANK

For over 200 years, BMO has been financing economic expansion and supporting the communities it serves. BMO Harris is proud to support the Lyric Opera through the Lyric's Annual Campaign and join the production sponsorship family for this season's *La traviata*. Lyric is honored to have Richard Pomeroy, Senior Managing Director, BMO Wealth Management U.S., serve on its Board of Directors and Investment Committee. "Opera is truly an inspiration. It affects how we see and interpret the world around us, and it's our hope that the support we provide Lyric will help increase exposure to such a beautiful form of artistic expression."

Richard Pomeroy



ANONYMOUS CONTRIBUTORS

Lyric Opera is extremely grateful for Aria Society support received from ten anonymous contributors during the 2018/19 season.



HENRY and GILDA BUCHBINDER FAMILY FOUNDATION

Dedicated lovers of the arts, Henry and Gilda Buchbinder are longstanding members of the Lyric Opera family. Committed to sustaining the exceptional quality of Lyric's artistic product, the Buchbinders made a leadership gift to Lyric's Breaking New Ground Campaign to name the Henry and Gilda Buchbinder Family Foundation Rehearsal Room. They have also been longtime generous donors to the Annual Campaign, and are cosponsors of this season's production of *Il trovatore*. "I really do believe that Lyric is the best opera company in the world," is Gilda's heartfelt assessment, to which Hank adds, "the productions are done so well, and stage sets are marvelous." Lyric is honored to have Gilda Buchbinder serve on its Board of Directors and the Production Sponsorship Committee.



AVRAMOVICH CHARITABLE TRUST

Michael and Susan Avramovich were ardent supporters of theater, opera, and classical music in Chicago. Longtime subscribers, the Lyric was a special favorite. Michael had deep roots in Italy, and his mother, Margherita, was from Rome. In a salute to that heritage and to many years of Lyric, the Trust is pleased to cosponsor *La bohème* and *La traviata* this season.

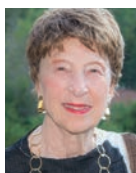

CAROLYN S. BUCKSBAUM

Lyric Opera sincerely appreciates the extraordinary leadership and generosity of Kay Bucksbaum. An avid subscriber and longtime patron of Lyric with her late husband Matthew, the Bucksbaum Family's very generous challenge grant re-established Lyric's regional and national/international radio broadcasts in 2006. Kay's incredible continued matching support made possible The Lyric Opera Broadcasts from 2006-18. "Lyric is a great national institution," Matthew once said, "and it gives our family great pleasure to know these broadcasts bring Lyric's wonderful performances to so many in Chicago and around the globe."



BULLEY & ANDREWS

Founded in 1891, Bulley & Andrews is one of the Midwest's most trusted and accomplished construction companies. The fourth generation, family-owned firm offers clients a full range of construction services including general contracting, construction management, design/build, and masonry and concrete restoration. Bulley & Andrews has, for many seasons, supported Lyric Unlimited's *Performances for Students* programs, and is a cosponsor of Lyric's *Ring* cycle, including this season's *Siegfried*. Lyric is pleased to have Allan E. Bulley, III as a member of its Board of Directors.



Allan E. Bulley, III



THE BUTLER FAMILY FOUNDATION

Longtime subscribers from Dubuque, Iowa, John and Alice Butler recently made a leadership gift to Lyric's Breaking New Ground Campaign's stage improvement project. John says, "When Alice and I heard that Lyric was unable to share productions with other houses due to our outdated and unreliable stage technology, we understood that to be a serious problem that needed to be addressed. We believe in Lyric's mission to be the best opera company in North America, and in order to be the best, we must have access the best productions." Lyric Opera is honored to have John Butler serve on its Board of Directors and Investment Committee.

John and Alice Butler



DAVID and ORIT CARPENTER

David and Orit Carpenter have been staunch supporters of Lyric for many years and made a generous planned gift to the Breaking New Ground Campaign to help ensure that Lyric will be available for many future generations to enjoy. In addition to their longtime personal support of Lyric's Annual Campaign, David has helped secure eight production cosponsorships, including this season's company premiere of *Ariodante*, through Sidley Austin LLP, where he was a Partner for more than 30 years. Orit is a valuable resource for the Ryan Opera Center, working with the artists on performance psychology. Lyric is honored to have David serve on its Board of Directors and Production Sponsorship Committee.



ELIZABETH F. CHENEY FOUNDATION

Lyric remains deeply grateful for the long-term generosity of the Elizabeth F. Cheney Foundation, one of Chicago's nonprofit leaders in arts support. The Cheney Foundation has made a multi-year commitment to the Ryan Opera Center/Lyric Opera. During the 2018/19 season, the Cheney Foundation is supporting the Director of Vocal Studies faculty position; the singer sponsorship of tenor Mario Rojas, and Guest Master Teacher and Artist residencies. Lyric is honored to have foundation director Allan Drebin serve on its Board of Directors, and the Ryan Opera Center Board.

Elizabeth F. Cheney

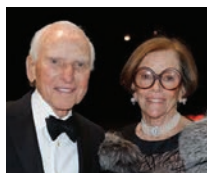

MRS. JOHN V. CROWE

Peggy and the late Jack Crowe are generous and passionate members of the Lyric family, evidenced by their major support of the Breaking New Ground Campaign and the Renée Fleming Initiative. Jack and Peggy Crowe's significant contribution to Lyric was recognized in naming the Isabelle Cavagnaro Crowe Foyer on the fifth floor in memory of Jack Crowe's mother. Lyric was very fortunate to have Jack Crowe serve as an esteemed member of the Executive Committee of Lyric's Board of Directors.



THE CROWN FAMILY

Two of Chicago's leading philanthropists, Renée and Lester Crown, are devoted patrons of Lyric Opera. The Crown Family is a sponsor of the Renée Fleming Initiative and made generous gifts to Lyric's Annual Campaign and Breaking New Ground Campaign. Mrs. Crown is a past President of the Women's Board and is this season's Renée Fleming 25th Anniversary Gala Chair. Mr. Crown joined Lyric's Board of Directors in 1977 and has served as Chairman of the Executive Committee ever since. In 2004, Renée and Lester Crown were recipients of the Carol Fox Award, presented in recognition of their outstanding leadership and commitment to Lyric. Lyric is also honored to have Mrs. Nancy Carrington Crown serve on its esteemed Women's Board. Lyric is forever indebted to The Crown Family for their many years of dedicated service to Lyric Opera of Chicago.

Lester and Renée Crown

THE DAVEE FOUNDATION

Lyric Opera is extremely grateful to The Davee Foundation and the late Ruth Dunbar and Ken M. Davee for their tremendous generosity over the years. The Foundation's exemplary support of Chicago-area charities reflects the Davees' wide-ranging interests, including their great love of music and the arts. Lyric is fortunate to be among the organizations benefiting from The Davee Foundation's enduring philanthropy, which helps secure Lyric's future for generations to come. The Davee Foundation provided critical preliminary support to enhance amplification and sound systems used in the Musical Theater Initiative, and has generously cosponsored each production in the initiative, including this season's *West Side Story*.



STEFAN T. EDLIS and GAELE NEESON

Passionate patrons of the arts, Stefan Edlis and Gael Neeson are actively involved with organizations in Chicago, New York, and Aspen. Mr. Edlis and Ms. Neeson have supported and subscribed to Lyric Opera for more than 30 years. They have cosponsored six mainstage operas, including last season's *Faust* and this season's *Siegfried*. Stefan and Gael also made a leadership gift to the Breaking New Ground Campaign. Lyric is honored to have Stefan Edlis serve on its Board of Directors and Production Sponsorship Committee.

EXELON

The philanthropic initiatives of Exelon Corporation help generate and sustain Chicago's cultural stature and economic vitality. For several decades, Exelon has generously supported the Annual Campaign, Fantasy of the Opera, Wine Auction, and the Great Opera Fund as well as Lyric's education and community engagement programs. Exelon's many cosponsorships have included *Rusalka* (2013/14), Lyric's second mariachi opera, *El Pasado Nunca Se Termina* (2014/15), and *The Marriage of Figaro* (2015/16). This season, Exelon is generously cosponsoring Lyric's production of *Elektra*. Lyric is fortunate to have Exelon as an outstanding corporate partner.





Julius Frankel

JULIUS FRANKEL FOUNDATION

A founding patron of Lyric Theatre (now Lyric Opera of Chicago) and a Lyric Board member at the time of his death in 1982, Julius Frankel devoted his philanthropic giving to making Chicago a great place to live and enjoy life. The Julius Frankel Foundation has sustained this noble legacy under the guidance and longtime dedication of former trustees Nelson Cornelius and John Georgas and current trustee BMO Harris Bank N.A. Lyric's audiences have benefited greatly from the Foundation's major grants for general operating support and production sponsorships. "Mr. Frankel was particularly interested in making Chicago one of the greatest places in the world to live and enjoy life," Nelson Cornelius once said. "The foundation's giving supports things that enhance the reputation of Chicago; which, of course, Lyric does." Lyric has named Mezzanine Box 25 in honor of Julius Frankel in grateful recognition of the Foundation's significant gift to the Breaking New Ground Campaign. This season, the Julius Frankel Foundation is a generous cosponsor of Lyric's new coproduction of *La bohème*.



Elizabeth Morse Genius

ELIZABETH MORSE GENIUS CHARITABLE TRUST

One of two trusts established in memory of Elizabeth Morse Genius, daughter of 19th-century industrialist Charles Hosmer Morse, the Elizabeth Morse Genius Charitable Trust is a major, and deeply appreciated, leader among Lyric's contributors. Through the Trust's support of classical fine arts, Co-Trustees Bank of America, N.A. and James L. Alexander seek to enrich the quality of life in Chicago. In recognition of the Trust's Building on Greatness Capital Campaign support, Lyric named the distinctive Opera House chimes and music library in honor of Elizabeth Morse Genius. Along with its sister trust, The Elizabeth Morse Charitable Trust, the Genius Trust has sponsored many mainstage productions. In addition to production sponsorship, the Trust has helped underwrite Lyric's ongoing efforts to diversify its various boards and preserve Lyric's history through support of its Archives project. Most recently, Lyric named one of its key meeting rooms in its executive offices as the Elizabeth Morse Genius Conference Room in order to show its grateful appreciation for the Trust's significant gift to the Breaking New Ground Campaign, as well as to recognize the Trust's commitment over many years to helping build the company's core capacities and institutional infrastructure.



BRENT and KATIE GLEDHILL

Brent and Katie are proud supporters of numerous causes in Chicago, and they have made a leadership gift to Lyric's Breaking New Ground Campaign. Last season, Brent and Katie were sponsors of Lyric Unlimited's youth opera, *The Scorpion's Sting*, and Lyric's 30th Anniversary Wine Auction. Brent Gledhill is the Global Head of Investment Banking at William Blair & Company, and a member of the firm's Executive Committee. Lyric is honored to have Brent serve on its Board of Directors, Executive Committee, and Audit Committee.

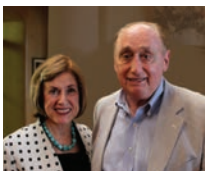

WILLIAM and ETHEL GOFEN

William and Ethel Gofen have been attending Lyric Opera productions for more than 50 years. They are generous donors to Lyric's Annual Campaign, and are members of Lyric's Production Sponsorship family, most recently cosponsoring Lyric's new production of *Faust* last season. They have also made a leadership gift to the Breaking New Ground Campaign. Lyric is thrilled to have Ethel Gofen as a member of the Board of Directors and Lyric Unlimited Committee.



HOWARD L. GOTTLIEB and BARBARA G. GREIS

Among Lyric's most devoted subscribers and patrons, Howard Gottlieb and Barbara Greis have generously supported Lyric Opera through major contributions to the Annual Campaign and the Breaking New Ground Campaign. They have cosponsored many productions, including this season's production of *La bohème*. Mr. Gottlieb is the retired chairman of the Glenwood Investment Corporation and an accomplished violinist. In 2018, Mr. Gottlieb was given Lyric's highest honor, the Carol Fox Award, for his many years of generous service. Lyric is honored to have him serve as an active member of Lyric's Board of Directors and Executive Committee.

GRAMMA FISHER FOUNDATION

With an unparalleled record as sponsor of more than 28 new Lyric productions since the 1960s, the Gramma Fisher Foundation of Marshalltown, Iowa is a cornerstone of Lyric's legacy of world-class achievement in the arts. The Gramma Fisher Foundation has made a leadership commitment to cosponsor each of the four operas that make up Wagner's *Ring* cycle, continuing with *Siegfried* this season. Lyric is sincerely grateful for the enduring friendship and leadership of Christine Hunter and other members of the Fisher family. Lyric is fortunate to have Matthew Fisher serve on its Board of Directors and Stephanie Fisher as an esteemed member of the Women's Board.



KAREN Z. GRAY-KREHBIEL and JOHN H. KREHBIEL, JR.

Lyric is deeply grateful for the friendship and support of Karen Z. Gray-Krehbiel and John Krehbiel. A devoted member of the Women's Board, Karen has served on several committees, most recently as the 2016 Board of Directors' Annual Meeting Chair. In addition, she contributed a very generous gift to the Breaking New Ground Campaign in support of stage renovations. The Krehbiel family plays a prominent role in the continued success of the company. Karen and John joined the production sponsor family with their generous support of *Carmen* and last season made a leadership gift to Wine Auction 2018.



MR. & MRS. DIETRICH M. GROSS

Lyric deeply appreciates the enduring friendship and tremendous generosity of Dietrich and Erika Gross. Together, they have sponsored/cosponsored a total of 24 Lyric productions since 1987/88, including last season's *Die Walküre* and this season's *Siegfried*. Lyric is honored to name Mezzanine Box 20 in grateful recognition for their leadership gift to the Breaking New Ground Campaign. Dietrich Gross is an esteemed member of Lyric's Board of Directors and Executive Committee. In 2009, Lyric recognized the dedicated leadership and vital involvement of Dietrich Gross by granting him the Carol Fox Award, Lyric's most prestigious honor.



John R. Halligan

JOHN R. HALLIGAN CHARITABLE FUND

John R. Halligan was a devoted subscriber and patron of Lyric for many years until his death in 2001. With support from his Charitable Fund under the direction of the Fund's President, Norman J. Gantz, Mr. Halligan's philanthropic legacy continues through very generous annual contributions to Lyric. The Halligan Fund is proud to support numerous artistic, cultural, and civic organizations which enhance our lifestyles, preserve our sense of history and heritage, instill knowledge, and advance our appreciation of nature. The fund focuses its attention on organizations based in the Chicago and Honolulu metropolitan areas, being the communities in which Mr. Halligan resided during his lifetime.



Caryn and King Harris of the Harris Family Foundation

THE HARRIS FAMILY FOUNDATION

The Harris Family Foundation, represented by Pam Szokol and King and Caryn Harris, is a valued member of Lyric's production sponsorship family, most recently cosponsoring last season's *Faust* and this season's *Stiefried*. The Harris Family Foundation also supports the Annual Campaign, and made a generous commitment to the Breaking New Ground Campaign to help secure Lyric's future. Lyric is thrilled to have Vice President of the Foundation Pam Szokol as a member of its Board of Directors and serving on its Production Sponsorship Committee. Lyric is also grateful for the dedicated involvement of Caryn Harris. Caryn is an active member of the Women's Board and has held many leadership positions, most recently as Co-Chair of Opening Night/Opera Ball in 2015.



Scott Santi

ITW

Lyric Opera deeply appreciates the long tradition of sustaining support from Illinois Tool Works Inc. (ITW). The company has made vital contributions to the Annual Campaign and the Breaking New Ground Campaign, and since 2002, has cosponsored the Opera Ball, one of Lyric's most important traditions. ITW has cosponsored many productions, last season's new production of *Faust* and this season's production of *La traviata*. Lyric is proud to have Chairman and CEO Scott Santi on its Board of Directors and Executive Committee, along with past ITW Chairmen and CEOs W. James Farrell, John Nichols, and the late David Speer.



J. THOMAS HURVIS and ANN ANDERSEN

Tom Hurvis and Ann Andersen are avid opera fans and longtime Lyric subscribers. Tom and Ann sponsor the Renée Fleming Initiative and made a generous leadership gift in support of Lyric's Chicago Voices initiative during the 2016/17 season. Most recently, they have given a generous gift to the Ryan Opera Center, endowing a singer in perpetuity in memory of dear friend Dick Kiphart. As part of the Breaking New Ground Campaign, Tom and his beloved late wife Julie made a generous leadership commitment in support of Lyric Unlimited, comprising the company's education and community engagement activities. Lyric gratefully acknowledges the Hurvis family's more than 20 years of contributions to the Annual Campaign, including several production sponsorships, as well as their support of The Lyric Opera Broadcasts. "Opera enriches lives. That is why it is so important to introduce young people to opera, and for them to experience productions done by the best in their fields. How fortunate we are to have all this right here in Chicago." Lyric is honored to have Tom Hurvis serve on its Board of Directors, Executive, Lyric Labs, and Lyric Unlimited Committees.



EDGAR D. JANNOTTA

Lyric is extremely grateful for the longstanding support of Ned Jannotta and his beloved late wife Debby. A lifelong opera lover, Ned has been an integral part of the Lyric Opera family, joining the Board of Directors in 1987, serving as President and CEO of Lyric Opera from 1996 to 2000, and is currently serving as Co-Chairman Emeritus. Lyric is honored to have received a leadership gift from the Jannottas for the Breaking New Ground Campaign to create the Ryan Opera Center Music Director Endowed Chair, in addition to their generous gifts to the Annual Campaign.



Craig C. Martin

JENNER & BLOCK

Founded in 1914, Jenner & Block is a leading law firm with global impact and substantial experience in a broad range of legal issues. The firm has long played a prominent role in Chicago's legal and business communities, and is consistently ranked as one of the top firms in the country. Jenner & Block has provided significant pro bono legal expertise to Lyric, along with generous contributions to the Breaking New Ground Campaign and the Annual Campaign. Lyric is fortunate to have Craig C. Martin, Partner and Chair of Jenner & Block's Litigation Department, as a valued member of its Board of Directors, Nominating/Governance, and Executive Committees.



Dan Draper

INVESCO QQQ

Invesco QQQ, represented by Dan Draper, Managing Director and Head of Global Exchange Traded Funds, is proud to sponsor the arts as a corporate partner of Lyric Opera. They previously cosponsored the productions of *Cinderella* and *Romeo and Juliet* (2015/16), *The Magic Flute* (2016/17), and *Turandot* (2017/18). This season Invesco QQQ is a generous cosponsor of Lyric's premiere of *Cendrillon*. Invesco QQQ global network recognizes the value in helping investors around the world, but with headquarters in Downers Grove, "We are proud supporters both of Lyric's innovative programming and community engagement, and we laud their efforts to foster a rich artist culture locally."



PATRICIA A. KENNEY and GREGORY J. O'LEARY

Pat Kenney and Greg O'Leary are longtime subscribers and generous donors to Lyric, with a particular passion for supporting the emerging artists of The Patrick G. and Shirley W. Ryan Opera Center. Greg serves on the Ryan Opera Center Board on its Fundraising Committee, and Greg and Pat have cosponsored the season-culminating Rising Stars in Concert for six consecutive years. Greg was recently elected to the Lyric Board of Directors. Pat and Greg joined the Aria Society last season with their generous Mainstage Singer Sponsorship of celebrated Ryan Opera Center alumnus Matthew Polenzani in his appearances in *The Pearl Fishers*. Lyric is grateful for their longstanding friendship. "We are thrilled to help Lyric Opera and the Ryan Opera Center with their mission of providing world class opera and training for singers, respectively. Every time we think they hit the high plateau, they ascend to another."



THE RICHARD P. and SUSAN KIPHART FAMILY

Susie Kiphart is an esteemed member of the Lyric Opera family. She is a member of Lyric's Board of Directors and immediate past President of the Ryan Opera Center Board, Chair of the Ryan Opera Center Nominating Committee, and serves on the Lyric Unlimited Committee. Along with her beloved late husband Dick Kiphart, Susie is a passionate philanthropist. They have made leadership contributions to the Campaign for Excellence, of which Dick served as chairman, and the Breaking New Ground Campaign. They have given major support for Lyric's radio programming as members of the broadcast consortium, sponsorship of Ryan Opera Center Ensemble members, and have been generous sponsors of the Renee Fleming Initiative. Lyric will forever be grateful for the visionary leadership of the late Dick Kiphart. He was a past President and CEO as well as Chairman of Lyric's Board of Directors, Chairman of the Nominating/Governance Committee, and a member of the Executive, Finance and Production Sponsorship Committees. The Kipharts' enthusiasm for opera and heartfelt commitment to Lyric are tremendous assets to the company, and in recognition of their passion and immense dedication they received the Carol Fox Award, Lyric's highest honor, in 2013.



KIRKLAND & ELLIS LLP

Kirkland & Ellis LLP has a more than 100-year history of providing exceptional service to clients in Chicago and around the world in complex litigation, corporate and tax, intellectual property, restructuring, and counseling matters. The firm is committed to enhancing quality of life through educational opportunities, cultural awareness, youth programs, and community outreach. Kirkland & Ellis LLP has cosponsored several operas, most recently

Linda K. Myers

The Merry Widow (2015/16), and was Lead Corporate Sponsor of the Chicago Voices Gala Benefit (2016/17). Lyric Opera is fortunate to have Linda K. Myers, a Partner at Kirkland & Ellis LLP, as a member of its Board of Directors, Executive, and Production Sponsorship Committees.

KIRKLAND & ELLIS



NANCY W. KNOWLES

Opera always played an important role in the life of the late Nancy W. Knowles. Her love for the art form was nurtured by her family's musical traditions. "My father had hundreds and hundreds of records to play," she fondly recalled, "so classical music was always in my home." Nancy Knowles generously invested her time, talents, and leadership abilities to advance Lyric as a member of the Board of Directors and Executive Committee, and formerly as a Guild Board member. In recognition of her extraordinary gift to the Campaign for Excellence, Lyric named the Nancy W. Knowles Lobby in 2007. Ms. Knowles once again made a significant gift in support of the Breaking New Ground Campaign to support the Nancy W. Knowles Student and Family Performances fund. Ms. Knowles generously underwrote several mainstage operas. In recognition of her outstanding generosity and enthusiasm, she received the Carol Fox Award, Lyric's highest honor, in 2014. Lyric will forever be grateful for Nancy's extraordinary generosity.



NANCY and SANFRED KOLTUN

Close members of the Lyric family as longtime subscribers and generous supporters, Nancy and Sanfred were Ryan Opera Center Singer Cosponsors for many years and cosponsored the Lyric Unlimited family opera *The Magic Victrola*. Last season they joined the production sponsorship family with their generous support of *Così fan tutte*, and enjoyed the experience so much they are cosponsors of this season's *La traviata*. "In the fall of 1954, I attended *Carmen*, staged by the precursor of the Lyric. That night I fell in love with *Carmen*, opera, and my date. We were married shortly thereafter. Nancy and I have loved Lyric Opera and have always supported one of the most cherished cultural institutions of Chicago. It is our hope that our children, grandchildren and those beyond will be able to attend the Lyric and appreciate what a gem is in their midst." Lyric is honored to have Sanfred serve on the Board of Directors.



MR. and MRS. FRED A. KREHBIEL

Kay and Fred Krehbiel are longstanding dedicated members of the Lyric Opera family. Lyric gratefully acknowledges their generous contributions to Wine Auction, the Annual Campaign, and the Breaking New Ground Campaign. Kay Krehbiel is a leading and cherished member of Lyric's Women's Board, and Fred Krehbiel is a National Director of Lyric's Board of Directors.



JOSEF and MARGOT LAKONISHOK

Devoted members of the Lyric family, Josef and Margot Lakonishok have subscribed to Lyric for many seasons. They have contributed to the Annual Campaign, and made a significant gift to the Breaking New Ground Campaign. They have also cosponsored several mainstage productions, including last season's *Orphée et Eurydice* and this season's new coproduction of *Ariodante*. The CEO of LSV Asset Management, Josef Lakonishok is a dedicated member of Lyric's Board of Directors, serving on the Executive, Finance, and Investment Committees.



NIX LAURIDSEN and VIRGINIA CROSKERY LAURIDSEN

Nix Lauridsen and Virginia Croskery Lauridsen of Des Moines, Iowa, join the Aria Society this year with special gifts to The Patrick G. and Shirley W. Ryan Opera Center, including cosponsorship of Rising Stars in Concert and Lead Sponsorship of the 2018 Ryan Opera Center Final Auditions. As an alumna of the Ryan Opera Center, Virginia is thrilled that she and her husband Nix are able to support these incredible emerging artists. Nix is the chairman of LGI (Lauridsen Group Inc.) and a recent inductee into the Iowa Business Hall of Fame. He is a relative newcomer to the opera world but loves the excitement of the genre. The Lauridsens are pleased to be part of the Lyric family and look forward to an exciting new season.

JOHN D. and CATHERINE T. MacARTHUR FOUNDATION

The John D. and Catherine T. MacArthur Foundation supports creative people, effective institutions, and influential networks building a more just, verdant, and peaceful world. MacArthur is placing a few big bets that truly significant progress is possible on some of the world's most pressing social challenges, including over-incarceration, global climate change, nuclear risk, and significantly increasing financial capital for the social sector. In addition to the MacArthur Fellows Program, the Foundation supports creativity in Chicago through its arts and culture grantmaking. The Foundation's support helps create powerful performances and exhibitions, educate young people, and engage communities, while providing arts and culture organizations the flexibility to innovate and experiment. Lyric is very grateful for the ongoing support of the MacArthur Foundation.



MALOTT FAMILY FOUNDATION

Robert H. Malott, Retired Chairman and CEO of FMC Corporation, was a fervent fan of opera and music, and Lyric was delighted to call him a longtime friend, staunch leader, and generous supporter. The Malott Room was named in his family's honor in recognition of their gift to the Building on Greatness Capital Campaign, and in recognition of the Malott Family's commitment to the Breaking New Ground Campaign, Box 18 is named in perpetuity in honor of Robert H. Malott for his extraordinary generosity and steadfast dedication to Lyric Opera. He also played a leadership role as a Life Director of Lyric's Board of Directors.



Joseph O. Rubinelli, Jr., Mary Jane Rubinelli, Nicholas J. Lavezzorio, and Joan Lavezzorio Schriedwind

MAZZA FOUNDATION

Lyric deeply appreciates the abiding friendship and generosity of the Mazza Foundation. Under the guidance of its directors, Mary Jane Rubinelli, Nicholas J. Lavezzorio, Joseph O. Rubinelli, Jr., and Joan Lavezzorio Schriedwind, the Mazza Foundation provided major support for the Student Matinees for many years, helping Lyric introduce the majesty and grandeur of opera to thousands of young people each season. Since 2005, the Mazza Foundation has been part of the production sponsorship family, most recently cosponsoring last season's new production of *Die Walküre* and this season's production of *Elektra*.



Fred and Nancy McDougal

LAUTER McDOUGAL CHARITABLE FUND

Nancy and her late husband Alfred have provided longstanding, vital support to the Annual Campaign as well as The Patrick G. and Shirley W. Ryan Opera Center, including Rising Stars in Concert. This season, Nancy generously gave additional support as a cosponsor of *La traviata*, and Lyric Unlimited's second year of the Chicago Urban League arts immersion partnership *Empower Youth!* and *An American Dream*.

THE ANDREW W. MELLON FOUNDATION

Lyric is deeply grateful for The Andrew W. Mellon Foundation's long and tremendous history of support. Through a multi-year commitment to Lyric's American Horizons initiative in 2000, the Mellon Foundation encouraged presentation of American operas and expansion of the operatic repertory by providing major support for Lyric premieres. During the 2012/13 season, the Mellon Foundation provided leadership funding to launch Lyric's visionary new Lyric Unlimited programming, which included the Chicago premiere of *Cruzar la Cara de la Luna*, the world's first Mariachi opera. The Andrew W. Mellon Foundation continued its generous partnership with Lyric Unlimited by providing outstanding support for Lyric's world premiere mariachi opera *El Pasado Nunca Se Termina*, and continued its unparalleled legacy by cosponsoring Lyric's world premiere of mainstage production *Bel Canto*. Most recently, the Mellon Foundation has provided generous leadership funding for Lyric's *Chicago Voices* initiative, specifically focused on the Community Created Performances component, which plays a vital role in bringing together Chicago's diverse communities and vocal traditions in celebration of the human voice.



THE MONUMENT TRUST (UK)

Lyric is grateful for the generosity of The Monument Trust and its Chairman of trustees Stewart Grimshaw, who initiated their support for the cosponsorship of *Rusalka* (2013/14) and cosponsored *Anna Bolena* (2014/15), *Wozzeck* (2015/16), *The Magic Flute* (2016/17), and *Orphée et Eurydice* (2017/18). The Monument Trust is a passionate supporter of the arts in the U.K. and U.S. and cosponsors Lyric's new coproduction of *Ariodante* this season.



MR. and MRS. ROBERT S. MORRISON

Susan and Bob Morrison are devoted members of the Lyric Opera family. Both are loyal subscribers and patrons who take an active role in nurturing Lyric's success. Susan Morrison is a leading member of the Women's Board. Lyric is fortunate to have Bob Morrison serve as a member of its Board of Directors. The Morrises have generously supported the Opera Ball and Wine Auction as well as the Annual Campaign for many years. They provided a substantial gift to the

Breaking New Ground Campaign and were cosponsors of Lyric's production of *Turandot* last season. Proud supporters of Lyric's Musical Theatre Initiative, Susan and Bob have cosponsored many of Lyric's musicals including this season's *West Side Story*. "Lyric reaches patrons at every level. People are here because they love it. They're welcomed, embraced, and made to feel part of a family."



Elizabeth Morse Genius

THE ELIZABETH MORSE CHARITABLE TRUST

Lyric sincerely appreciates the tremendous ongoing support of The Elizabeth Morse Charitable Trust, as well as the invaluable leadership of the Trust's Co-Trustees JPMorgan Chase Bank, N.A. and James L. Alexander. One of two trusts established in memory of Elizabeth Morse Genius, daughter of 19th-century industrialist Charles Hosmer Morse, The Elizabeth Morse Charitable Trust supports non-profit organizations that reflect the values of thrift, humility, industry, self-sufficiency, and self-sacrifice, such as Lyric. The Elizabeth Morse Charitable Trust, along with its sister trust, the Elizabeth Morse Genius Charitable Trust, has cosponsored many mainstage productions. To show its grateful appreciation for The Trust's generous gift to the Breaking New Ground Campaign, as well as to recognize The Trust's commitment for more than fifteen years to helping build the company's core capacities and institutional infrastructure, Lyric named one of its key meeting rooms in its executive offices the Elizabeth Morse Conference Room.

The Elizabeth Morse Charitable Trust



ALLAN and ELAINE MUCHIN

Allan and Elaine Muchin are longtime, valued members of the Lyric Opera family. Allan served as President and CEO of the company from 2001 to 2006, and is currently Co-Chairman Emeritus of the Board of Directors and serves on the Executive Committee. The Muchins have staunchly supported the Annual Campaign, Operathon, and the Stars of Lyric Opera at Millennium Park concert, and have committed leadership gifts to the Building on Greatness Capital Campaign, the Campaign for Excellence, and the Breaking New Ground Campaign. Lyric is extremely grateful for Allan and Elaine Muchin's munificent friendship.

NATIONAL ENDOWMENT for the ARTS

Our support from the National Endowment for the Arts: Grants awarded by the National Endowment for the Arts (NEA) have played a leading role in the advancement of Lyric's programming and expansion of the operatic repertoire, serving the public good by fostering creativity and artistic excellence in America. Through production and program funding as well as a major challenge grant, awards from the NEA have nurtured Lyric's world-class artistic achievements. The Endowment has funded important artistic initiatives at Lyric such as American Horizons, Great American Voices, and Toward the 21st Century. The NEA has provided vital support for numerous Lyric Opera premieres, new productions, and revivals, most recently last season's *I Puritani*, and this season's *Siegfried*.



THE NEGAUNEE FOUNDATION

The founder of The Negaunee Foundation has great affection for music, the performing arts, and Mozart. These interests, combined with a strong admiration of Lyric Opera, have been instrumental in bringing operas to Lyric's mainstage. The Negaunee Foundation has cosponsored many productions, most recently last season's productions of *Così fan tutte* and *Jesus Christ Superstar*. This season the foundation is the lead sponsor of both *Idomeneo* and *West Side Story*. The Negaunee Foundation has also made a generous gift to the Breaking New Ground Campaign. Lyric is very fortunate to be among the Chicago cultural institutions benefiting from The Negaunee Foundation's leadership and financial commitment. Lyric is honored to have The Negaunee Foundation's president serve as a member of its Board of Directors and Audit Committee.



SYLVIA NEIL and DANIEL FISCHEL

Sylvia and Dan have been loyal Lyric Opera subscribers and donors for many years, and have cosponsored several mainstage opera productions, including last season's *The Pearl Fishers* and this season's *Elektra*. They made a generous gift to the Breaking New Ground Campaign to help secure Lyric's future. "It has been very enjoyable to become part of the Lyric family and to give back to a

place that has given us so much pleasure. There have been many moments for both Dan and me when we have said, tonight is incredible, it is one of the memorable performances of our lifetime. Lyric Opera of Chicago is an international star and it is evidenced by the people who choose to be involved here." Lyric is honored to have Sylvia Neil serve on its Board of Directors, Executive, Production Sponsorship, and Lyric Unlimited Committees.



THE NERENBERG FOUNDATION

During their lifetimes, Jerry and Elaine Nerenberg were passionate supporters of Lyric Opera and subscribed for more than 30 years. They were especially supportive of The Patrick G. and Shirley W. Ryan Opera Center and loved to watch these young artists perform and grow at Lyric Opera.

Jerry and Elaine Nerenberg

Jerry Nerenberg and his wife Elaine passed away in 2005 and 2007, respectively. In their wills, they established The Jerome and Elaine Nerenberg Foundation, which was funded to make generous annual grants to Lyric Opera for many years to come. Lyric is very appreciative of the Nerenbergs' thoughtfulness and generosity in creating this planned gift.



NIB FOUNDATION

Founding owners/managers of former radio station WNIB, Sonia and the late William Florian established the NIB Foundation to extend their support to many worthwhile arts and environmental causes. Sonia is a devoted member of the Lyric family, having subscribed to Lyric for more than four decades. The NIB Foundation continues to cosponsor many mainstage productions including this season's production of *Cendrillon* and Anna Netrebko in recital, and made a major commitment to the

Sonia Florian

Breaking New Ground Campaign. In addition to their magnanimous financial support, Mr. and Mrs. Florian and the NIB Foundation gave their valuable collection of operatic and other vocal recordings to Lyric, making Lyric's Educational Library Collection one of the most extensive collections of its kind in the country. Sonia Florian very generously provided a naming gift for the Florian Opera Bistro located on the third floor of the Lyric Opera House. Sonia is a vital member of Lyric's Board of Directors, Executive Committee, and Production Sponsorship Committee, and was awarded the Carol Fox Award, Lyric's most prestigious honor, in 2015 for her outstanding commitment to the company.



JOHN D. and ALEXANDRA C. NICHOLS

Longtime enthusiasts of arts and culture in Chicago, John D. and Alexandra C. Nichols have steadfastly supported the Annual Campaign, and are generous sponsors of the Renée Fleming Initiative. Lyric Opera is extremely grateful for John and Alexandra Nichols' significant leadership contributions to both the Campaign for

Excellence and the Breaking New Ground Campaign, establishing the John D. and Alexandra C. Nichols Grand Staircase. They have also provided a generous gift endowing Lyric's Music Director position, the John D. and Alexandra C. Nichols Endowed Chair, currently held by Sir Andrew Davis. Retired Chairman and CEO of Illinois Tool Works and Retired Vice Chairman and CEO of The Marmon Group, Inc., John Nichols is also a dedicated National Director of Lyric's Board of Directors. "Our involvement with the opera company is a deeply rewarding experience for both of us", John said. Lyric is immensely grateful for the unwavering generosity of John and Alexandra Nichols.

NORTHERN TRUST

A leading global financial services provider, Northern Trust has enjoyed a longstanding and significant relationship with Lyric. Based in Chicago, the firm has played a major role supporting the Annual Campaign and Lyric Unlimited. Northern Trust also provides vital leadership contributions to Lyric as presenting sponsor of the triennial Wine Auction since 2000, and as cosponsor of the Opera Ball (annually since 1998). In addition, Northern Trust has cosponsored several mainstage productions including this season's *West Side Story*. Lyric is honored to have William A. Osborn, Northern Trust's retired chairman and CEO, serve as a member of Lyric's Board of Directors and Executive Committee. "Being a good corporate citizen is very important," William Osborn once said. "It allows us to do our part to help keep the City of Chicago strong and viable and, in the end, this is beneficial to everyone."



OGILVY

Ogilvy is one doorway to a creative network, re-founded to make brands matter in a complex, noisy, hyper-connected world. Lyric is grateful for the significant in-kind contribution in 2018 to launch a new marketing campaign "Are You Opera Enough?". The Ogilvy Chicago team was tasked with changing the perception of Lyric to make it more appealing and accessible to millennials. They needed to highlight the "all too human" core of opera in a different, more compelling, and contemporary way. The resulting series of print, poster, and billboard adverts illustrated the interesting cultural and historical aspects of opera. Ogilvy Chicago's informative and humorous execution of the campaign provided prospective opera goers with a large set of tools to not be intimidated by their first experience, and to better understand any aspect of the opera art form.



MR. and MRS. DAVID T. ORMESHER

Lyric is sincerely grateful for the devotion of David and Sheila Ormsher. David is founder and CEO of closerlook, inc., a Chicago-based digital marketing agency serving the pharmaceutical industry since 1987. closerlook has given generously to Lyric Opera for many years, sponsoring *Fantasy of the Opera* from 2009 to 2014 and the *Stars of Lyric Opera* at Millennium Park concert for seven consecutive years. Most recently, David and Sheila generously provided an Operathon Challenge Grant, supported the Opera Ball, and made a leadership gift towards the Breaking New Ground Campaign. Lyric is proud to have David T. Ormsher serving as its Chairman of the Board of Directors, on the Executive Committee, and on all sub-committees of the Board.



MR. and MRS. WILLIAM A. OSBORN

Bill and Cathy Osborn are devoted members of the Lyric Opera family. They have subscribed to Lyric for over two decades and enjoy participating in special events such as Opening Night/Opera Ball and Wine Auction. The Osborns have generously contributed to the Annual Campaign and the Breaking New Ground Campaign.

Cathy Osborn, a valued member of Lyric's Women's Board, was Co-Chairman of Lyric's highly successful Wine Auction 2009, and Chairman of Opera Ball 2013. William A. Osborn, Northern Trust's Retired Chairman and CEO, is a leading member of Lyric's Board of Directors and Executive Committee.



Mr. and Mrs. Jay A. Pritzker

PRITZKER FOUNDATION

The Pritzker Foundation is a leading supporter of arts and education philanthropies in Chicago. Lyric Opera of Chicago is truly grateful for the Pritzker Foundation's generous support of the Breaking New Ground Campaign to underwrite the Pritzker Family Concert Shell, designed by renowned Chicago architect Jeanne Gang and Studio Gang architects. Lyric is honored to have Life Member Mrs. Jay A. Pritzker and M. K. Pritzker serve on its esteemed Women's Board.



J. CHRISTOPHER and ANNE N. REYES

Anne and Chris Reyes are prominent members of the Lyric family. A past President of Lyric's Women's Board, Anne was recently elected to serve on Lyric's Board of Directors, Executive and Lyric Unlimited Committees, and she is the Co-Chair of the Development Committee. Chris is an esteemed past member of the Board of Directors. Together they have made important

contributions to Lyric as cosponsors of several mainstage productions, including last season's *Jesus Christ Superstar*. They have staunchly supported the Wine Auction and are major supporters of the Annual Campaign, Breaking New Ground Campaign, and Lyric Unlimited.



CANDY AND GARY RIDGWAY

Candy and Gary Ridgway are devoted members of the Lyric family. They have provided continued support of the Annual Campaign for many years and made a significant gift to the Breaking New Ground Campaign. Candy and Gary recently joined Lyric's Production Sponsorship family with their sponsorship of Verdi's *Rigoletto* last season. Candy's love for opera came from her mother, Mary Sue. They shared a mutual love for their favorite art form here at Lyric. In talking about Candy and Gary's sponsorship of *Rigoletto*, Candy stated, "this one's for mom."

their favorite art form here at Lyric. In talking about Candy and Gary's sponsorship of *Rigoletto*, Candy stated, "this one's for mom."



PATRICK G. RYAN and SHIRLEY WELSH RYAN

Lyric cherishes the enduring friendship and dedication of Patrick G. and Shirley Welsh Ryan. Since 1966 when they first subscribed to Lyric as newlyweds, they have shared their leadership, talents, vision, and resources to advance Lyric's mission. Over the past four decades, the Ryans have contributed generously to the Annual Campaign, Wine Auctions (which Mrs. Ryan initiated in 1988 and was the Honoree in 2018), and the Breaking

New Ground Campaign in support of the Innovation Initiative. In recognition of his leadership role in the Building on Greatness Capital Campaign, Pat Ryan was a recipient of the 1994 Carol Fox Award. For many seasons, they have sponsored Lyric Opera Commentaries, underwriting this special project to honor the memory of their parents. The Ryans are sponsors of the Renée Fleming Initiative and Lyric's premier artist development program was renamed The Patrick G. and Shirley W. Ryan Opera Center in recognition of their extraordinary gift to the Campaign for Excellence. Pat and Shirley serve as Honorary Co-Chairs of the Ryan Opera Center Board. A Vice President and a member of the Executive, Nominating/Governance, and Lyric Labs of Lyric's Board of Directors and a distinguished former President of the Women's Board, Shirley Welsh Ryan was awarded the 2007 Carol Fox Award, Lyric's most prestigious honor, in recognition of her many years of devoted service to the company.



RICHARD O. RYAN

A passionate supporter of The Patrick G. and Shirley W. Ryan Opera Center, Lyric's premier artist-development program, Richard cosponsors Ryan Opera Center soprano Ann Toomey and tenor Eric Ferring, as well as the Ryan Opera Center fundraiser. An ardent opera lover, Richard has been a Lyric subscriber for more than 45 years. He recently made a generous

leadership commitment to Lyric's Breaking New Ground Campaign for the stage improvement project. Richard proudly serves as a member of the Ryan Opera Center Board, and was formerly a Guild Board member. Lyric is grateful for the munificent support of Richard Ryan.



Jack and Catherine Scholl

DR. SCHOLL FOUNDATION

Since 1983, the Dr. Scholl Foundation's commitment to children, families and educational enrichment through the arts has led it to provide essential support for one of Lyric's most popular cultural engagement opportunities available to young Chicagoans, the Student Matinees.

Each year, these widely accessible performances at Lyric Opera of Chicago reach audiences of junior high and high school students, many of whom are experiencing opera for the first time. Lyric Opera is deeply grateful to the Dr. Scholl Foundation for its generous ongoing support of Student Matinees/Performances for Students, commemorating Catherine A. and Jack E. Scholl, who championed cultural and institutional education.



Brenda Shapiro

EARL and BRENDA SHAPIRO FOUNDATION

Prominent members of the Lyric family for many seasons, Brenda Shapiro and her late husband Earl provided vital support to the Annual Campaign and the Breaking New Ground Campaign. The Foundation has cosponsored several mainstage productions, including this season's *Il trovatore*. Lyric is honored to have Brenda Shapiro serve on the Board of Directors as well as the Executive, Production Sponsorship, and Lyric Unlimited Committees.

SHURE INCORPORATED

Founded in 1925, Shure Incorporated is widely acknowledged as the world's leading manufacturer of microphones and audio electronics. Over the years, the Company has designed and produced many high-quality professional and consumer audio products that have become legendary for performance, reliability, and value. Shure's diverse product line includes world-class wired microphones, wireless microphone systems, in-ear personal monitoring systems, conferencing and discussion systems, networked audio systems, award-winning earphones and headphones, and top-rated phonograph cartridges. Today, Shure products are the first choice whenever audio performance is a top priority. Lyric is honored to have partnered with Shure Incorporated for many years. Shure Incorporated generously provided major in-kind audio support for last season's Broadway at Lyric premiere of *Jesus Christ Superstar* and will again for this season's premiere of *West Side Story*.



Larry Barden

SIDLEY AUSTIN LLP

A leader in the international legal arena, the law firm of Sidley Austin is a generous corporate contributor to arts and culture in Chicago. Lyric deeply appreciates Sidley Austin's cosponsorship of Lyric's new productions of *Orfeo ed Euridice* (2005/06), *Lulu* (2008/09), *Hercules* (2010/11), *Werther* (2012/13), *Rusalka* (2013/14), *The Passenger* (2014/15), and *Les Troyens* (2016/17).

This season, Sidley Austin LLP generously cosponsors Lyric's company premiere of *Ariodante*. Lyric is proud to have Larry Barden, Chairman of the firm's Management Committee, on its Board of Directors and Compensation Committee.



LIZ STIFFEL

A passionate devotee of opera and loyal subscriber at Lyric, Liz is a prominent member of Lyric's Women's Board and a longstanding member of the Guild Board of Directors. She has cosponsored many mainstage productions, most recently last season's new production of *Orphée et Eurydice*, *Faust* and the *Celebrating 100 Years of Bernstein* concert. This season Liz has generously sponsored the new coproduction of *La bohème* and is a sponsor of the Renée Fleming 25th Anniversary Concert & Gala. Lyric has named Mezzanine Box 1 in recognition of her significant gift to the Breaking New Ground Campaign. Liz Stiffel was awarded the 2017 Carol Fox Award, Lyric's most prestigious honor, in recognition of her continuing dedication to Lyric. "I believe that Lyric and all art forms are beacons of light that shine as examples of the best that mankind has to offer to our children, our nation, and ourselves."



Carol and William Vance

MRS. HERBERT A. VANCE and MR. and MRS. WILLIAM C. VANCE
Lyric Opera appreciates the extraordinary generosity and leadership of the Vance Family. The Vances have generously sponsored/cosponsored several Lyric premieres and new productions, including this season's *West Side Story*. For many years, the Vances have supported emerging singers through their sponsorship of Ryan Opera Center Ensemble members. In addition, Mr. and Mrs. William C. Vance contributed to the Breaking New Ground Campaign, and are generous sponsors of the Renée Fleming Initiative. Mr. Vance is Vice President and an esteemed member of Lyric's Board of Directors and Executive Committee. He also serves as a life member of the Ryan Opera Center Board, of which he is a past President. Bill Vance was awarded the 2016 Carol Fox Award, Lyric's most prestigious honor, in recognition of his leadership, steadfast support, and many years of devoted service to Lyric Opera.



Donna Van Eekeren

DONNA VAN EEKEREN FOUNDATION

Donna Van Eekeren is a devoted opera fan, Lyric subscriber, and generous supporter of the Ryan Opera Center. She enjoys encouraging talented young artists as Lead Sponsor of Rising Stars in Concert and Exclusive Sponsor of its radio rebroadcast on 98.7WFMT. Reflecting her passion for introducing young people to opera, the Donna Van Eekeren Foundation has supported Lyric's Performances for Students, NEXT discount tickets for college students, and Opera in the Neighborhoods. The Donna Van Eekeren Foundation has cosponsored several mainstage productions including Lyric's premiere of *Les Troyens* (2016/17), last season's production of *I Puritani*, and this season's *La traviata*. Donna also made a leadership gift to the Breaking New Ground Campaign to help secure Lyric's future. Executive Chairman of Land O'Frost, Donna Van Eekeren is a valued member of Lyric's Board of Directors, serving as Secretary of the Board, on the Executive and Finance Committees, and on the Ryan Opera Center Board.

THE WALLACE FOUNDATION

The Wallace Foundation is a national philanthropy that seeks to improve learning and enrichment for disadvantaged children and foster the vitality of the arts for everyone. Wallace has an unusual approach: funding projects to test innovative ideas for solving important social problems, conducting research to find out what works and what doesn't and to fill key knowledge gaps – and then communicating the results to help others. Lyric is the recipient of a multi-phase grant as part of the Foundation's Building Audiences for Sustainability initiative; the grant is funding research and analysis of Lyric audiences, and will reveal ways in which Lyric can maximize its reach in the community. Lyric's work will inform lessons that will be shared with the broader field.



ROBERTA L. and ROBERT J. WASHLOW

Roberta and Bob Washlow are cherished members of the Lyric family. For more than four decades, they have enjoyed attending Lyric performances and special events, and have generously supported the Annual Campaign. Since 1986, the Port, Washlow, and Errant Families together sponsored more than 20 Lyric productions. The Washlows made a generous commitment to the Breaking New Ground Campaign to support Lyric Unlimited activities. Roberta and Bob have annually remained valued members of the production sponsorship family, and generously cosponsor this season's production of *La bohème*, their eleventh opera cosponsorship, continuing a beloved family tradition. Lyric is honored to have Roberta Washlow as an esteemed member of its Board of Directors and Lyric Unlimited Committee. "Opera has always touched me," Roberta once said. "I love the drama, passion, music, and excitement of a live performance at Lyric. Nothing can replace it, and I hope this beautiful art form will continue for generations."



HELEN and SAM ZELL

Helen and Sam Zell are passionate supporters of Chicago's vibrant cultural scene. They are longtime subscribers to Lyric Opera and have contributed to the Annual Campaign for many years. Helen and Sam have cosponsored several new productions, most recently all four installments of Lyric's new *Ring* cycle, including this season's *Siegfried* and next season's *Götterdämmerung*.

DRINK AND DINE AT LYRIC

Make your outing even more delicious with some of Lyric's on-site dining and refreshment options.

Cheers! Champagne Bar

Sunday Afternoon Tea

Florian Opera Bistro

Sarah and Peer Pedersen Room

The William B. and Catherine Graham Room

For more information, visit lyricopera.org/dining.



Opera is...

Flourishing.



Support music
that moves you.

To donate:

VISIT lyricopera.org/donate

TEXT LYRIC to 41444

EMAIL membership@lyricopera.org

CALL 312.827.3500

Lyric

Supporting Our Future – Endowments at Lyric

As a perpetual fund, annually distributing a designated portion of earnings and investment income, endowments provide a steady source of funding so Lyric can be a leader in the opera world – now and into the future.

This list includes endowments that have received partial funding and endowments that will be funded with a future commitment - to learn more about contributing to an existing endowment or establishing your own endowment please contact Lyric's Gift Planning Office at 312. 827.5654 or email gift_planning@lyricopera.org.

Lyric Endowed Chairs

<i>Supports</i>	<i>Established by</i>
Chorus Master	Howard A. Stotler
Concertmaster	Mrs. R. Robert Funderburg, in honor of Sally Funderburg
Costume Designer	Richard P. and Susan Kiphart
General Director	The Women's Board, in loving memory of Ardis Krainik
Lighting Director	Mary-Louise and James S. Aagard, in honor of Duane Schuler
Music Director	John D. and Alexandra C. Nichols
Production and Technical Director*	Allan and Elaine Muchin
Wigmaster and Makeup Designer*	Marlys Beider, in loving memory of Harold Beider
Ryan Opera Center Director	The Ryan Opera Center Board
Ryan Opera Center Music Director	Edgar D. Jannotta Family

Lyric Production Endowment Funds

<i>Supports</i>	<i>Established by</i>
American Operas*	Robert and Ellen Marks
Baroque Operas	Anonymous
Bel Canto Operas*	Mr. and Mrs. William H. Redfield
French Operas	W. James and Maxine P. Farrell
German Operas*	Irma Parker
Italian Operas	The NIB Foundation
Mozart Operas	Regenstein Foundation, in honor of Ruth Regenstein
Puccini Operas*	Mary Patricia Gannon
Verdi Operas	The Guild Board
Wagner Operas	Anonymous

Lyric Endowment Funds

John D. and Catherine T. MacArthur Endowment
 Sarah and A. Watson Armour III Endowment
 Shirley and Benjamin Gould Endowment

Ryan Opera Center Endowment Funds

Dr. C. Bekerman Endowment*
 Thomas Doran Endowment*
 Boyd Edmonston & Edward Warro Endowment*
 James K. Genden and Alma Koppedraijer Endowment*
 J. Thomas Hurvis Endowment Fund, in memory of
 Richard P. Kiphart
 Robert and Ellen Marks Ryan Opera Center Vocal Studies
 Program*, in honor of Gianna Rolandi
 Lois B. Siegel Endowment*
 Joanne Silver Endowment*
 Drs. Joan and Russ Zajtchuk Endowment*

Lyric Unlimited Endowment Funds

Katherine A. Abelson Education Endowment
 Dr. C. Bekerman Endowment*
 Raynette and Ned Boshell Endowment
 George F. and Linda L. Brusky Youth Education
 Endowment
 The Chapters' Education Endowment,
 in memory of Alfred Glasser
 James K. Genden and Alma Koppedraijer Endowment*

*Future Planned Gift



Generous endowment gifts help to make possible productions such as Bartlett Sher's of Gounod's Romeo and Juliet.

Major Contributors — Special Events and Project Support

Lyric is grateful to the following generous donors for their support of special events and projects. Listings include contributors whose gifts of \$5,000 and above were received by December 31st, 2018.

Anna Netrebko in Recital

NIB Foundation

Annual Meeting Dinner

Strategy&, part of the PwC network

Audience Development Initiative

The Wallace Foundation

Cast Parties

An Anonymous Donor
Anne and Don Edwards
Stephen Kohl and Mark Tilton
Make It Better Media
Mr. and Mrs. Robert G. Weiss

Innovation Initiative

Patrick G. and Shirley Welsh Ryan

Lyric Signature Events

PwC
United Scrap Metal, Inc.

Official Airline

American Airlines

Opening Night Opera Ball 2018

Opening Night Gala Sponsor
Aon

Opera Ball Sponsors

ITW
Northern Trust

The Poet Premium Sponsors

The Crown Family
Patrick G. and Shirley Welsh Ryan
Liz Stiffel

The Painter Premium Sponsors

An Anonymous Donor
Mr. and Mrs. Henry M. Buchbinder
closerlook, inc.
Karen Z. Gray-Krehbiel and John H. Krehbiel, Jr.
The Harris Family Foundation
Blythe Jaski McGarvie
Mr. and Mrs. William A. Osborn
Betsy and Andy Rosenfield
Mr. and Mrs. Alejandro Silva

The Philosopher Premium Sponsors

Nancy S. Searle
Thierer Family Foundation

The Performer Premium Sponsors

Sylvia Neil and Daniel Fischel

Additional Support

Chavez-Tatro Foundation
Mr. and Mrs. W. James Farrell
Mr. and Mrs. Philip Friedmann
Anne Perillo Michuda
Mr. and Mrs. Todd D. Mitchell
Mr. and Mrs. Steven F. Molo
Ellen and Jim Stirling



Guests enjoy the pre-performance dinner in the boxes at the annual Spring Musical Celebration.

Orphée et Eurydice PBS Great Performances

Lead Sponsor
Liz Stiffel

Sponsors

Sonia Florian
Margot and Josef Lakonishok
The Galvin Family

Additional Support

Ethel and William Gofen
Jim and Kay Mabie
Rosemary and Dean L. Buntrock
Pam and Russ Strobel
Virginia Tobiason

Overture Society Luncheons

Susan M. Miller
Mr. and Mrs. Merrill E. Blau
Rhoda and Henry Frank Family Foundation

Planned Giving Seminars

Morgan Stanley (2)

Projected English Titles

Lloyd E. Rigler-Lawrence E. Deutsch Foundation

Renée Fleming Initiative

An Anonymous Donor
Mr. and Mrs. John V. Crowe
The Crown Family
J. Thomas Hurvis
The Richard P. and Susan Kiphart Family
John D. and Alexandra C. Nichols
Patrick G. and Shirley Welsh Ryan
Mr. and Mrs. William C. Vance

Renée Fleming 25th Anniversary Concert & Gala

Lead Sponsor
Liz Stiffel

Platinum Sponsors

The Crown Family
Patrick G. and Shirley Welsh Ryan
Sage Foundation
Ann Ziff

Golden Sponsors

An Anonymous Donor
Amy and Paul Carbone
Mr. and Mrs. W. James Farrell
Karen Z. Gray-Krehbiel and John H. Krehbiel, Jr.
Heinz Family Foundation
ITW
Jenner & Block
Rebecca and Lester Knight

Kohler Co.

Mr. and Mrs. Todd D. Mitchell
Mr. and Mrs. Robert S. Morrison
Allan and Elaine Muchin
Mr. and Mrs. William A. Osborn
J. Christopher and Anne N. Reyes
UL LLC

Silver Sponsor

Dr. and Mrs. Mark Bowen
Mrs. Robert W. Galvin
Andi and Jim Gordon, The Edgewater Funds
Make It Better Media
Sylvia Neil and Daniel Fischel
Donna Van Eekeren and Dale Connelly

Additional Support

Mr. & Mrs. Dietrich M. Gross
Julian Family Foundation

West Side Story Celebration

Maria & Tony Premium Sponsor
An Anonymous Donor (2)
Donald and Anne Edwards
Karen Z. Gray-Krehbiel and John H. Krehbiel, Jr.
Annie and Gregory K. Jones
KPMG
Lazard
Make It Better Media
J. Christopher and Anne N. Reyes
Patrick G. and Shirley Welsh Ryan
Skadden/Rodd Schreiber and Susan Hassan
Spencer Stuart
Liz Stiffel

Sharks & Jets Premium Sponsor

Baird
Patrick J. Bitterman/ Quarles & Brady
Marion A. Cameron
Crowe LLP
Sarah Demet and Minka Bosco
M. Stephen Dunbar
Eisen Family Foundation
ITW
Dr. and Mrs. Mark F. Kozloff
Mr. and Mrs. Robert S. and Sandra E. Marjan
Florence D. McMillan/ Mrs. Robert E. Sargent
Mr. and Mrs. Todd D. Mitchell
Matt and Carrie Part/ PJT Partners
Reed Smith LLP
Brenda Robinson
Ropes & Gray LLP
Ilene Simmons
Anne Zenzer and Dominick DeLuca

Additional Support

An Anonymous Donor

Lyric Unlimited

Lyric is grateful to the following generous donors for their support Lyric Unlimited programs. Listings include contributors whose gifts of \$5,000 and above were received by December 31st, 2018.

With Major Support from the Caerus Foundation, Inc.

An American Dream

Leadership Funding

The Wallace Foundation

Additional Support

Lester S. Abelson Foundation/ Katherine A. Abelson

Mary Patricia Gannon

Baker & McKenzie

Lauter McDougal Charitable Fund

Seymour H. Persky Charitable Trust

Mary Stowell

Eric and Deb Hirschfeld

Eisen Family Foundation

Caminos a la ópera (Pathways to Opera)

Dan J. Epstein, Judy Guitelman, and the Dan J.

Epstein Family Foundation

Rosy and Jose Luis Prado

Empower Youth!

Igniting Creativity through the Arts

The Beaubien Family

Eisen Family Foundation

Lauter McDougal Charitable Fund

Eric and Deb Hirschfeld

OPERA America

Estate of Pierrete E. Sauvat

Tony Valukas and Cathy Beres

Family Day at Lyric

Bank of America

General Support

Anonymous (4)

Drs. Walter and Anne-Marie Bruyninckx

The Barker Welfare Foundation

BNSF Railway Foundation

Helen Brach Foundation

Envestnet

Michael and Leigh Huston

Elizabeth Khalil and Peter Belytschko

Molex

MUFG

TODD ROSENBERG



Students from the Chicago Urban League participate in Lyric Unlimited's EmpowerYouth! initiative.

Estate of Nancy D. Anderson

Kenneth R. Norgan

Northern Trust

Laurie and Michael Petersen

Charles and M.R. Shapiro Foundation, Inc.

Rose L. Shure Charitable Trust

Michael Welsh and Linda Brummer

NEXT Student Ticket Program

Leadership Funding

The Grainger Foundation

Additional Support

Paul and Mary Anderson

Dr. and Mrs. Arthur J. Atkinson, Jr.

Berggruen Institute

The Brinson Foundation

Deloitte

The Ferguson-Yntema Family Charitable Trust

Elaine Frank

Jackie and James Holland

Nuveen Investments

Pre-Opera Talks

Raynette and Ned Boshell

Senior Matinee

Buehler Family Foundation

Lannan Foundation

Shirley and Benjamin Gould Endowment Fund

The Retirement Research Foundation

The Siragusa Family Foundation

Student Backstage Tours

Shirley and Benjamin Gould Endowment Fund

Dan J. Epstein, Judy Guitelman, and the Dan J.

Epstein Family Foundation

Youth Opera Council

Terry J. Medhurst

Penelope and Robert Steiner

With Major Support provided from the Nancy W. Knowles Student and Family Performances Fund

Chicago Public Schools Bus Scholarship

U.S. Bank Foundation

Opera in the Neighborhoods

An Anonymous Donor

Dan J. Epstein, Judy Guitelman,

and the Dan J. Epstein Family

Foundation

Komarek-Hyde-McQueen

Foundation/Patricia Hyde

Opera Residencies for Schools

An Anonymous Donor

Robert & Isabelle Bass

Foundation, Inc.

Lloyd A. Fry Foundation

Polk Bros. Foundation

Performances for Students

Paul M. Angell Family

Foundation

Anonymous (2)

John and Rosemary Brown Family

Foundation

Dan J. Epstein, Judy Guitelman,

and the Dan J. Epstein Family

Foundation

Shirley and Benjamin Gould

Endowment Fund

Dan and Caroline Grossman

James and Brenda Grusecki

John Hart and Carol Prins

JPMorgan Chase & Co.

Dr. Scholl Foundation

Segal Family Foundation

Rhoda and the Fossil Hunt

Leadership Funding

J. Christopher and Anne N. Reyes

Additional Support

An Anonymous Donor (3)

Donna Van Eekeren Foundation

Brent and Katie Gledhill

Robert and Evelyn McCullen

Sage Foundation

Roberta L. and Robert J. Washlow

Jane Wilson and David Mayhew

Stone Charitable Trust

Wintrust Community Banks

Stars of Lyric Opera at Millennium Park 2018

Lead Sponsor

closerlook, inc.

Cosponsors

An Anonymous Donor

Rhoda and Henry Frank Family Foundation

Baker Tilly Virchow Krause, LLP

Crain-Maling Foundation

Fifth Third Bank

Komarek-Hyde-McQueen Foundation/Patricia Hyde

Allan and Elaine Muchin

Sipi Metals Corp.

Music Performance Trust Fund

Film Funds Trust Funds

Commemorative Gifts

Gifts of \$500 and above contributed in the name of a friend, loved one or colleague are a unique expression of thoughtfulness.

In Memory Of:

Ken Babe
from *the Riverside Chapter*
John R. Blair
from *Barbara Blair*
Sandra Box
from *Barbara Box*
John "Jack" V. Crowe
from *John and Judy Keller, Lisbeth Stiffel*
Larry Fox
from *Julie Benson, Mary and Larry Selander Myron and Karen Tiersky Household*
Alison Campbell de Frise
from *Liz Stiffel*
Dixie Lim Go
from *Gregory Chen, Robert Dow, Gregg and Wendy Elstien, Lionel Go, Jonathan Lichter, Jimmy Lim, Daniel and Tracey Murray, Kenneth Pollard, Mary Ruscher, and Filemon and Elizabeth Yao*
Jane Rolandi Gray
from *William Porter*
Elaine De G. Harvey
from *Daggett Harvey and Yvonne Yamashita*
Thomas W. Hill
from *Richard Nora*
Angela Holtzman
from *Marjory M. Oliner*
Katie Jacobson
from *Lisbeth Stiffel*
Lee and Billye Jennings
from *Alfred Goldstein*
Kip Kelley, Sr.
from *Anonymous, Aon Corporation, Kip and Sarah Kelley, Charles and Mary Shea, Lisbeth Stiffel, John Sullivan, William and Kathie Vit*

Kip Kelley, Sr. and Ed Zasadi
from *James Alexander and Curtis Drayer*
William Laird Kleine-Ahlbrandt
from *Sheila Hegy*
Nancy Knowles
from *Roberta and Robert Washlow*
Gordon G. Lakin
from *Lawrence and JoAnne Winer*
John A. Leer, Jr., M.D.
from *Ms. Mary Anne Leer*
Robert H. Malott
from *John Furrer, Lincoln Academy of Illinois, from Wainwright Investment Council, LLC,*
Vivi Martens
from *James Karr*
Armida Melino Melone
from *Bernadette McCarthy*
Hugo Melvoiv
from *Lois Melvoiv*
Virginia Byrne Mooney
from *Kathleen Vondran*
Dr. Antonio E. Navarrete
from *Virginia Navarrete*
Peer and Sarah Pedersen
from *Anonymous*
Ken Piggott
from *Tully Family Foundation*
Dr. Robert A. Pringle
from *Marla Pringle*
Diane Ragains
from *James Tucker*
Marilyn and Roland Resnick
from *J. Kline*
Joan Richards
from *Harris Family Foundation, Alan and Drue Huiish, Harry Roper and Helen Marlborough, Craig Sirls,*
Gisela Elizabeth Rill
from *Mary Ring*
Shirley Ryan's parents
from *Patrick and Shirley Ryan*
Dr. Sheldon K. Schiff
from *Sheldon Schiff*
Stephen Schulson
from *Susan Schulson*
Edwin J. Seeboeck
from *James Heim*

Nancy Wald
from *The Humanist Fund*
Irving and Ruth Waldshine
from *Deane Ellis, Marcia Purze*
Dr. William Warren
from *Marshall and Joann Goldin*
Sarita Warshawsky
from *Carol Warshawsky*
Margery S. Wolf
from *Benjamin Wolf*
Nikolay Zhizhin
from *Larisa Zhizhin*

In Honor Of:

Julie Baskes
from *Peter Wender*
Marion Cameron
from *Susan Payne*
Marie Campbell's Birthday
from *Patti Fazio*
Renee Crown
from *Minow Family Foundation*
Angela DeStefano
from *Jerry and Kathy Biederman*
Stephen Dunbar
from *Diane Shorr Cleary*
Erika Erich
from *Richard Moore*
Sally Feder
from *Dan Feder, Carroll Joyes and Abby O'Neil, Paula Kahn, Philip Lumpkin, Julia Nowicki*
Dr. Bradley Fine and family
from *Bradley Fine*
Anthony Freud and Colin Ure
from *James and Laurie Bay*
Regan Friedmann
from *Eisen Family Foundation, Leslie and Donna Pinsof Kay and Craig Tuber*
Ruth Ann Gillis
from *Lisbeth Stiffel*
Ruth Ann Gillis and Michael McGinnis
from *James and Laurie Bay*
Keith Kiley Goldstein
from *Patricia Cox*
Agnes Hamos' Birthday
from *Barbara Currie Gillian Larkin William and Ethel Gofen Richard and Martha Schoenfeld John Casey Caroline Huebner from Jason and Rachel Mersey Elizabeth Hurley from Mark Ferguson and Liza Yntema Lori Julian from Charles Brooks and Suzan Bramson Mary Klyasheff from Peoples Gas Margot and Josef Lakonishok from Arsen and Elizabeth Manugian Frank and Lynne Modruson from Donna Gustafson Frank Modruson from Protiviti Gael Neeson and Stefan Edlis from Tom Shapiro Sylvia Neil & Dan Fischel from Andrea Markowicz Sue Niemi from BCLLP Foundation Greg O'Leary from Suzanne Wagner David Pountney from Lou Aledort and Natasha Kavanagh Richard O. Ryan from Ardell Arthur, Michael and Sally Feder Shirley Ryan from Rodney and Keith Goldstein Erica Sandner from Mirja and Ted Haffner Nancy Searle from Carol and James Pollock, Michael and Lynne Terry Nancy Searle and Keith Goldstein from Prince Charitable Trusts Mary Selander from William and Carol Vance Chelsea Southwood from James and Laurie Bay Liz Stiffel from Ruth Ann Gillis and Michael McGuinnis Dr. Bryan Traubert from Pritzker Foundation*



Cendrillon (Cinderella) by Massenet

Lyric Be Loyal to the Realm Leave part of your Kingdom to Lyric!

Lyric is fortunate to have had thousands of loyal subscribers and ticket buyers who have been thrilled for more than sixty years by the operas they have seen here. If you are one of these dedicated opera lovers, consider leaving part of your estate to Lyric Opera of Chicago.

Planned giving is a meaningful way to help Lyric continue to produce grand opera at the highest possible level and ensure that opera will be enjoyed for years to come. All planned givers are invited to join The Overture Society, and enjoy exclusive benefits of membership.

For more information, please contact Jonathan Siner, Lyric's Senior Director of Planned Giving, at **312.827.5677** or jsiner@lyricopera.org, or Mike Biver, Director of Planned Giving, at **312.827. 5655** or mbiver@lyricopera.org.

PLANNED GIFTS

You can include a bequest for Lyric in your will or trust, or name Lyric as the beneficiary of your IRA, retirement plan, or life insurance policy. You can also use charitable gift annuities, other charitable trusts, or even real estate to make a planned gift to Lyric.

The Patrick G. and Shirley W. Ryan Opera Center

Dan Novak
Director
The Ryan Opera Center
Board Endowed Chair

Craig Terry
Music Director
The Jannotta Family
Endowed Chair

Julia Faulkner
Director of Vocal Studies
Elizabeth F. Cheney
Foundation

Renée Fleming
Advisor

Faculty
 Julia Faulkner
 W. Stephen Smith
Voice Instruction
The Robert and Ellen Marks
Vocal Studies Program
Endowed Chair
in honor of Gianna Rolandi

2018/19 Ensemble

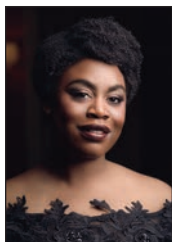

Soprano
WHITNEY MORRISON

Sponsored by
J. Thomas Hurvis



Soprano
EMILY POGORELC

Sponsored by
Sally and Michael Feder,
Ms. Gay K. Stanek,
Ms. Jennifer L. Stone

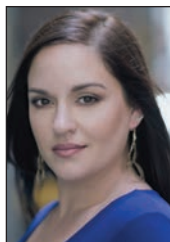

Soprano
ANN TOOMEY

Sponsored by
The Susan and Richard P.
Kiphart Family, Richard O.
Ryan, Richard W. Shepro
and Lindsay E. Roberts

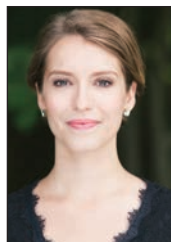

Mezzo-Soprano
KAYLEIGH DECKER

Sponsored by
The C. G. Pinnell
Family



Contralto
LAUREN DECKER

Sponsored by
Anonymous Donor,
Susan M. Miller,
Thierer Family
Foundation

Marco Armiliato
 Deborah Birnbaum
 Sir Andrew Davis
 Matthew A. Epstein
 Michael Fabiano
 Renée Fleming
 Gerald Martin Moore
 Matthew Polenzani
 Anne Sofie von Otter
Guest Master Artists

William C. Billingham
 Dana Brown
 Alan Darling
 Laurann Gilley
 Celeste Rue
 Eric Weimer
 Pedro Yanez
Coaching Staff



Tenor
ERIC FERRING

Sponsored by
Richard O. Ryan,
Stepan Company,
Cynthia Vablkamp
and Robert Kenyon

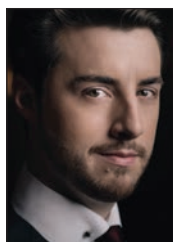

Tenor
JOSH LOVELL

Sponsored by
Maurice J. and
Patricia Frank



Tenor
MARIO ROJAS

Sponsored by
Elizabeth F. Cheney
Foundation



Baritone
CHRISTOPHER KENNEY

Sponsored by
Anonymous Donor



Baritone
RICARDO JOSÉ RIVERA

Sponsored by
Dr. David H. Whitney
and Dr. Juliana Chyu,
Drs. Joan and Russ
Zajtbuk

Julia Savoie Klein
 Derek Matson
 Marina Vecci
 Alessandra Visconti
 Melissa Wittmeier
Foreign Language
Instruction

Dawn Arnold
 Sarah Ashley
 Katie Klein
 E. Loren Meeker
 Matthew Ozawa
Acting and Movement
Instruction

Orit Carpenter
Performance Psychology

Roger Pines
Guest Lecturer and Consultant

Artistic/Production Personnel

Christopher Allen
 Andrew Grams
Conductors

Louisa Muller
 David Paul
Directors

Peggy Stenger
 Bill Walters
Stage Managers

Robert S. Kuhn
 Lucy Lindquist
 Maureen Reilly
Wardrobe

DeShawn Bowman
Hair and Makeup



Bass-Baritone
ALAN HIGGS

Sponsored by
Heidi Heutel Bohn,
Lawrence O. Corry,
Robert C. Marks



Bass-Baritone
DAVID WEIGEL

Sponsored by
Lois B. Siegel,
Michael and Salmie
Harju Steinberg,
Mrs. J. W. Van
Gorkom



Pianist
MADELINE SLETTEDAHL

Sponsored by
Nancy Dehmlow,
Loretta N. Julian,
Philip G. Lumpkin

Lyric

RYAN
OPERA
CENTER

THE PATRICK G. AND SHIRLEY W. RYAN OPERA CENTER

Alumni Perform at
Lyric — and Around
the World — in 2018/19



ERIN WALL

(Elettra/*Idomeneo*)

My time in the Ryan Opera Center was completely transformative. I arrived for my first year straight out of graduate school, never having set foot on a professional opera stage. I needed intensive stage training, and the program provided me with exactly that — working with world-class directors, conductors, and teachers. It also gave me baptism by fire, singing roles on the Lyric mainstage, beginning with Second Nursemaid in *Street Scene* and ending with Marguerite in *Faust!* Being fully immersed in the art form for three years was a life-changing experience, for which I'll always be grateful.

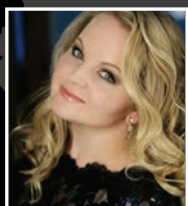

ELIZABETH DESHONG

LA Opera
La clemenza di Tito



STACEY TAPPAN

Metropolitan Opera
Marnie; Suor Angelica



WILL LIVERMAN

Metropolitan Opera
Marnie

The Patrick G. and Shirley W. Ryan Opera Center at Lyric Opera of Chicago is recognized as one of the premier professional artist-development programs in the world. To make a gift in support of the Ryan Opera Center's efforts, or for more information, please visit lyricopera.org/ryanoperacenter, or call Meaghan Stainback at 312.827.5691.

The Patrick G. and Shirley W. Ryan Opera Center

Lyric is grateful to the following generous donors for their contributions to The Patrick G. and Shirley W. Ryan Opera Center, one of the world's premier artist development programs. Listings include contributors whose gifts of \$5,000 and above were received by December 31st, 2018.

Special Events and Project Support

Final Auditions

Nix Lauridsen and Virginia Croskery Lauridsen
The Cozad Family

Foreign Language Instruction

Erma S. Medgyesy

Guest Master Artist

Elizabeth F. Cheney Foundation

Launchpad

Marcus Boggs
Leslie Fund, Inc.
Judith W. McCue and Howard M. McCue III

Master Classes

Mrs. Thomas D. Heath
Martha A. Hesse

National Auditions

American Airlines

Renée Fleming Master Class

Julian Family Foundation

Ryan Opera Center Gala: *Unprohibited*

Lead Individual Sponsor
Richard O. Ryan

Lead Corporate Sponsor
Mayer Brown

Benefit Table Purchasers

Anonymous (2)
Julie and Roger Baskes
Heidi Heutel Bohn
Sally and Michael Feder
Julian Family Foundation
Patricia A. Kenney and Gregory J. O'Leary
Philip G. Lumpkin
Frank B. Modruson and Lynne C. Shigley
Ted and Emilysue Pinnell Reichardt
Dr. Scholl Foundation
Thierer Family Foundation

Training Program

National Endowment for the Arts

Voice Instruction

Anonymous
Robert and Isabelle Bass Foundation, Inc.
Elizabeth F. Cheney Foundation
Mira Frohnmayer and Sandra Sweet

WFMT Recital Series

Julie and Roger Baskes

Workshop Performances

Martha A. Hesse

General Support

Aria Society

(\$100,000 and above)
Patrick G. and Shirley Welsh Ryan

Platinum Grand Benefactor

(\$50,000 to \$99,999)
Estate of Kip Kelley
Lauter McDougal Charitable Fund
The Elizabeth Morse Charitable Trust
Dr. Scholl Foundation



Mezzo-soprano Kayleigh Decker (left, as Dorothée) and soprano Emily Pogorelc (right, as Noémie), both first-year Ryan Opera Center members, are pictured with mezzo-soprano Elizabeth Bishop (as Mme. de la Haltière) in this season's Lyric premiere of Massenet's *Cendrillon*.

Golden Grand Benefactors

(\$25,000 to \$49,999)
Anonymous
Mary Ellen Hennessy
Nix Lauridsen and Virginia Croskery Lauridsen
Lyric Young Professionals
Ingrid Peters

Ensemble Friends

(\$10,000 to \$24,999)
Anonymous (2)
Dr. and Mrs. Robert M. Arensman
Paul and Robert Barker Foundation
C. Bekerman, M.D.
Adrienne and Arnold Brookstone
Tamara Conway
Anne Megan Davis
Fred L. Drucker and Hon. Rhoda Sweeney Drucker
Erika E. Erich
Mr. and Mrs. Jack Forsythe
David S. Fox
Mary Patricia Gannon
Sue and Melvin Gray
H. Earl Hoover Foundation
Illinois Arts Council
Capt. Bernardo Iorgulescu, USMC Memorial Fund
Stephen A. Kaplan
Jean McLaren and John Nitschke
Helen Melchior
Charles Morcom
Margo and Michael Oberman and Family
Mrs. Vernon J. Pellouchoud
Mrs. Robert E. Sargent
The George L. Shields Foundation
Ms. Billie Jean Smith
Mr. and Mrs. Henry Underwood
Walter Family Foundation
Debbie K. Wright

Artist Circle

(\$5,000 to \$9,999)

Anonymous (2)
Thomas Doran
Mrs. Sheila Dulin

Stephen and Mary Etherington
Sally and Michael Feder
Donna Gustafsson
The Blanny A. Haganah Family Fund
James and Mary Houston
Dr. Katherine Knight
Jeffrey and Cynthia McCreary
Phyllis Neiman
D. Elizabeth Price
Mr. and Mrs. Michael T. Sawyier
Michael and Salme Harju Steinberg
Ksenia A. and Peter Turula
Dan and Patty Walsh
Marilee and Richard Wehman
Mrs. Joan and Russ Zajchuk

Rising Stars in Concert

April 7, 2019

Lead Sponsor

Donna Van Eekeren Foundation

Sponsors

BMO Harris Bank
Patricia A. Kenney and Gregory J. O'Leary
Chauncey and Marion D. McCormick
Family Foundation
Lauter McDougal Charitable Fund
Frank B. Modruson and Lynne C. Shigley

Rising Stars in Concert Broadcast

Donna Van Eekeren Foundation

Rising Stars in Concert Reception

Mr. and Mrs. Allan Drebin

Gift Planning at Lyric

Advisory Council

Joseph O. Rubinelli, Jr., *McDermott Will & Emery LLP*
Chairman

Patrick Bitterman, *Quarles & Brady LLP*

Christopher Brathwaite, *William Blair*

Mary C. Downie, *BMO Financial Group*

Barbara Grayson, *Jenner & Block*

Marguerite H. Griffin, *Northern Trust*

Benetta Jenson, *J. P. Morgan Private Bank*

Neil Kawashima, *McDermott Will & Emery LLP*

Dorothy Korb, *U.S. Trust, Bank of America Private Wealth Management*

Michael A. LoVallo, *Reed Smith*

Louis Marchi, *Fidelity Investments*

David McNeel, *CIBC*

Gina Oderda, *Mayer Brown*

Lynne L. Pantalena, *U.S. Trust, Bank of America Private Wealth Management*

Kathleen O'Hagan Scallan, *Loeb & Loeb*

Anita Medina Tyson, *J. P. Morgan Private Bank*

The Overture Society

The Overture Society consists of dedicated supporters of Lyric who have designated a special gift, through bequests, trusts, or other planned giving arrangements, to benefit Lyric. These generous gifts will ensure Lyric's artistic success well into the twenty-first century for succeeding generations of Lyric audiences. Lyric is honored to acknowledge these members of the Overture Society.

Aria Benefactors

Lyric acknowledges with deep appreciation the extraordinary support of the following individuals who comprise the Aria Benefactors of the Overture Society. These individuals have made leadership gift plans which will benefit Lyric far into the future and in gratitude we are pleased to offer annual benefits at the Aria Society level. For information about becoming an Aria Benefactor, please call Lyric's Gift Planning Office at 312 827-5654 or email gift_planning@lyricopera.org.

Paul and Mary Anderson Family

Marlys A. Beider

Dr. C. Bekerman

Christopher Carlo and Robert Chaney

David and Orit Carpenter

James W. Chamberlain

Robert F. Finke and Carol Keenan

Mary Patricia Gannon

James K. Genden and Alma Koppedraijer

Bruce A. Gober, M.D. and

Donald H. Ratner

Howard Gottlieb

Sue and Melvin Gray

James C. Kemmerer

Dr. Petra B. Krauledat and

Dr. W. Peter Hansen

Philip G. Lumpkin

Robert C. Marks

John Nigh

Irma Parker

Julia Pernet

Lyn and Bill Redfield

Richard O. Ryan

Dr. Robert G. Zadylak

Drs. Joan and Russ Zajtchuk

Anne Zenzer

Bel Canto Benefactors

These Overture Society members are making a major planned gift to Lyric as well as generous annual gifts each year.

Anonymous (9)

Mrs. James S. Aagaard

Louise Abrahams

Dr. Whitney Addington

Mrs. Roger A. Anderson

Karen G. Andraea

Catherine Aranyi

L. Robert Artoe

Mr. and Mrs. Ron Beata

Alvin R. Beatty

Merrill and Judy Blau

Dr. Gregory L. Boshart

Danolda (Dea) Brennan

Dr. Gerald and Mrs. Linda

Budzik

Thomas Doran

Mr. and Mrs. James D. Ericson

Marilyn D. Ezri, M.D.

Jack M. and Marsha S.

Firestone

Maurice J. and Patricia Frank

Rhoda and Henry Frank

Family Foundation

Richard J. Franke

Julian W. Harvey

Mr. and Mrs. Thomas C. Heagy

Concordia Hoffmann

Edgar D. Jannotta

Ronald B. Johnson

John and Kerma Karoly

LeRoy and Laura Klemt

Jennifer Malpass, O.D.

Daniel T. Manoogian

Mr. and Mrs. Richard P. Mayer

Nancy Lauter McDougal

Bill Melamed

Margaret and Craig Milkint

Susan M. Miller

Drs. Bill and Elaine Moor

Allan and Elaine Muchin

David J. and Dolores D. Nelson

John H. Nelson

Kenneth Porrello and Sherry

McFall

Sheila and David Ormesher

Nathaniel W. Pusey

Charles and Marilyn Rivkin

Chatka Ruggiero

Lois B. Siegel

Ilene Simmons

Larry G. Simpson

Craig Sirls

Joan M. Solbeck

Ms. Gay K. Stanek

Lisbeth Cherniack Stiffel

Mr. and Mrs. James P. Stirling

Mary Stowell

Carla M. Thorpe

L. Kristofer Thomsen

Virginia Tobiason

Paula Turner

Mrs. Elizabeth Upjohn-Mason

Mrs. Robert G. Weiss

Claudia Winkler

Florence Winters

Society Members

Anonymous (46)

Valerie and Joseph Abel

Carol A. Abrioux

Mrs. Judy Allen

Catherine Aranyi

L. Robert Artoe

Richard N. Bailey

David G. Baker

Susann Ball

Constance and Liduina

Barbantini

Margaret Basch

Mrs. Bill Beaton

Lynn Bennett

Julie Anne Benson

Charles E and Nancy

T. Berg

Joan I. Berger

Barbara Bermudez

Kyle and Marge Bevers

Patrick J. Bitterman

M. J. Black

Dr. Debra Zahay Blatz

Ann Blickensderfer

D. Jeffrey and Joan H.

Blumenthal

Ned and Raynette

Boshell

David E. Boyce

Robert and Phyllis Brauer

Leona and Daniel

Bronstein

Kathryn Y. Brown

Richard M. and Andrea

J. Brown

Jacqueline Brumlik

Mr. and Mrs. Edward H.

Bruske III

George F. and Linda L.

Brusky

Steven and Helen

Buchanan

Muriel A. Burnet

Lisa Bury

Robert J. Callahan

Patrick V. Casali

Esther Charbit

Jeffrey K. Chase, J.D.

Ramona Choos

J. Salvatore L. Cianciolo

Heinke K. Clark

Robert and Margery Coen

Dr. and Mrs. Peter V.

Conroy

Sharon Conway

Sarah J. Cooney

Dr. W. Gene Corley Family

Joseph E. Corrigan

Mr. and Mrs. Paul T.

Cortey

Morton and Una

Creditor

Barbara L. Dean

Donald A. Deutsch

Phyllis Diamond

Roger Dickinson

Ms. Janet E. Diehl

Mr. and Mrs. William S.

Dillon

Catherine R. DiNapoli

Dr. and Mrs. Bernard J.

Dobroski

L Y R I C O P E R A O F C H I C A G O

Thomas M. Dolan Mary Louise Duhamel Mrs. Alfred V. Dunkin, Jr. Kathy Dunn Richard L. Eastline Carol A. Eastman Lowell and Judy Eckberg Lucy A. Elam, in memory of Elizabeth Elam Mr. and Mrs. Don Elleman Chere Lynn A. Elliott Terrence M. W. Ellsworth Dr. James A. Eng Mr. and Mrs. Philip L. Engel Martha L. Faulhaber Dr. and Mrs. Paul Y. Feng Nadine Ferguson Felicia Finkelman Mr. and Mrs. John C. Forbes James Victor Franch Ms. Susan Frankel Thomas H. Franks, Ph.D. Penny and John E. Freund Dr. Paul Froeschl Marie and Gregory Fugiel Sheila Purcell Garcia, Lady Witton George and Mary Ann Gardner Susan Boatman Garland Scott P. George Mr. Lyle Gillman John F. Gilmore Michael Goldberger John A. Goldstein Dr. J. Brian Greis James R. Grimes Patricia Grogan Carolyn Hallman Carl J. Halperin Ms. Geraldine Haracz Andrew Hatchell William P. Hauworth Mrs. Thomas D. Heath Ronald G. Hedberg Mrs. John C. Hedley Josephine E. Heindel Martha A. Hesse Stephanie and Allen Hochfelder Mrs. Marion Hoffman	James and Mary Lunz Houston H. Eileen Howard Kenneth N. Hughes Michael Huskey Cpt. Bernardo Iorgulescu, USMC Memorial Fund J. Jeffrey Jaglois Barbara A. Joabson John Arthur Johnson Laurence P. Johnson Roy A. Johnson Barbara Mair Jones Janet Jones Moreen C. Jordan Dr. Anne Juhasz Mr. Theodore Kalogeresis Wayne S. and Lenore M. Kaplan Kenneth Kelling Paul R. Keske Chuck and Kathy Killman Neil King Diana Hunt King	Candace Balfour Broecker and the Estate of Howard W. Broecker Mary Mako Helbert Mr. and Mrs. Nicholas Malatesta Jeanne Randall Malkin Ann Chassin Mallow Dr. and Mrs. Karl Lee Manders Mrs. John Jay Markham Daniel F. Marselle Christine S. Winter Massie MD & James C. Massie Michael M. and Diane Mazurczak James G. and Laura G. McCormick Gia and Paul McDermott William F. McHugh Florence D. McMillan Leoni Zverow McVey and J. William McVey	Mr. and Mrs. Michael E. Murphy Mr. Oliver Nickels Edward A. Nieminen Florence C. Norstrom Renate P. Norum Mr. and Mrs. Paul W. Oliver, Jr. Dr. and Mrs. Frederick Olson Stephen S. Orphanos Jonathan Orser Joan Pantisios Robert W. Parsons, M.D. George R. Paterson Dr. Joan E. Patterson George Pepper, M.D. Elizabeth Anne Peters Susanne P. Petersson Genevieve M. Phelps Frances Pietch Karen and Dick Pigott Alan and Carol Pohl Ms. Lois Polakoff	Eugene Rzym, in memory of Adaline Rzym David Sachs Suzanne and William Samuels Mary T. Schafer Douglas M. Schmidt Franklin R. Schmidt Lois K. Schmidt Martha P. Schneider Donald Seibert Sherie Coren Shapiro Charles Chris Shaw Mr. and Mrs. Gordon M. Shaw Mett and David Shayne David Sherman Jared Shlaes Joanne Silver Andrew Barry Simmons and Mitchell Loewenthal-Grassini Larry G. Simpson Dr. Ira Singer	Mr. and Mrs. John C. Telder Cheryl L. Thaxton Dr. David Thurn Myron Tiersky Karen Hletko Tiersky Jacqueline Tilles Lawrence E. Timmins Mr. and Mrs. Robert W. Turner Jean M. Turmire Paul and Judith Tuszynski Ultmann Family Charitable Remainder Unitrust Mrs. Elizabeth Upjohn- Mason Marlene A. Van Skike Nancy Johnson Vazzano Raita Vilnins Malcolm V. Vye, MD Darcy Lynn Walker Gary T. Walther Albert Wang Barbara M. Wanke Louella Krueger Ward Boyd Edmonston & Edward Warro Karl N. Wechter Patricia M. Wees Mrs. Richard H. Wehman Claude M. Weil Eric Weimer and Edwin Hanlon Mr. and Mrs. Arnold Weinberg Joanna L. Weiss Joan and Marco Weiss Mrs. Robert G. Weiss Mrs. Melville W. Wendell Sandra Wenner Caroline C. Wheeler Dr. and Mrs. Peter Willson Nora Winsberg David G. Winter Brien and Cathy Wloch Mrs. William Wunder Daniel R. Zillmann
------------------------------------------------------------------------------------------------------------------------------------------------------------------------------------------------------------------------------------------------------------------------------------------------------------------------------------------------------------------------------------------------------------------------------------------------------------------------------------------------------------------------------------------------------------------------------------------------------------------------------------------------------------------------------------------------------------------------------------------------------------------------------------------------------------------------------------------------------------------------------------------------------------------------------------------------------------------------------------------------------------------------------------------------------------------------------------------------------------------------------------------------------------------------------------------------	-----------------------------------------------------------------------------------------------------------------------------------------------------------------------------------------------------------------------------------------------------------------------------------------------------------------------------------------------------------------------------------------------------------------------------------------------------------------------------------------------------	---------------------------------------------------------------------------------------------------------------------------------------------------------------------------------------------------------------------------------------------------------------------------------------------------------------------------------------------------------------------------------------------------------------------------------------------------------------------------------------------------------------------------	-------------------------------------------------------------------------------------------------------------------------------------------------------------------------------------------------------------------------------------------------------------------------------------------------------------------------------------------------------------------------------------------------------------------------------------------------------------------------------------------------------------------------------	----------------------------------------------------------------------------------------------------------------------------------------------------------------------------------------------------------------------------------------------------------------------------------------------------------------------------------------------------------------------------------------------------------------------------------------------------------------------------------------	--------------------------------------------------------------------------------------------------------------------------------------------------------------------------------------------------------------------------------------------------------------------------------------------------------------------------------------------------------------------------------------------------------------------------------------------------------------------------------------------------------------------------------------------------------------------------------------------------------------------------------------------------------------------------------------------------------------------------------------------------------------------------------------------------------------------------------------------------------------------------------------------------------------------------------------------------------------------------------------------------------------------------

"My wife and I cherish our evenings at Lyric as they are a vital part of our cultural life. Lyric also plays an instrumental role in making Chicago a world-class city. We are pleased to continue supporting Lyric during our lifetime and have also included Lyric in our estate plan."

-Allan Muchin

Esther G. Klatz R. William Klein, Jr. J. Peter Kline Helen Kohr Susan Kryl Mary S. Kurz Jadwiga Roguska-Kyts, M.D., in memory of Robert Kyts Larry Lapidus Barbara K. Larsen Angela Larson and Bamshad Mobasher Thomas and Lise Lawson Henrietta Leary Marilyn E. Miller Dr. and Mrs. Robert Levy Dr. and Mrs. Andrew O. Lewicky Carole F. Liebson Carol L. Linne	Martina M. Mead Mr. and Mrs. Leland V. Meader Dr. and Mrs. Jack L. Melamed Mr. and Mrs. Peter M. Mesrobian Dr. and Mrs. Joseph Meyers Ms. Barbara Terman Michaels Edward S. and Barbara L. Mills Vlasta A. "Vee" Minarich David and Justine K. Mintzer BettyAnn Mocek and Adam R. Walker Robert and Lois Moeller Dr. Virginia Saft Mond Linda Novak Moses Mrs. Mario A. Munoz	Martialis A. Porreca, CFP D. Elizabeth Price Mrs. Edward S. Price Dr. Sondra C. Rabin Roberta Lyn Anderson Rains Robert L. Rappel, Jr. Sherrie Kahn Reddick Mr. and Mrs. Keith Reed Michael and Susan "Holly" Reiter Evelyn R. Richer Jennie M. Righheimer Gerald L. Ritholz Mary Raffetto-Robins James and Janet Rosenbaum Dr. John Gregory Russo Joseph C. Russo Dennis Ryan Louise M. Ryssmann	Thomas Sinkovic Norman and Mirella Smith Mary Soleiman Elaine Soter Mrs. Jay Spaulding Philip and Sylvia Spertus James A. Staples Sherie B. Stein K. M. Stelletto J. Allyson Stern Lisbeth Cherniack Stiffel Mr. and Mrs. James P. Stirling Carol A. Stitzer Norene W. Stucka Mr. and Mrs. Glenn L. Stuffers Emily J. Su Peggy Sullivan Sherwin A. Swartz
-------------------------------------------------------------------------------------------------------------------------------------------------------------------------------------------------------------------------------------------------------------------------------------------------------------------------------------------------------------------------------------------------------------------------------	----------------------------------------------------------------------------------------------------------------------------------------------------------------------------------------------------------------------------------------------------------------------------------------------------------------------------------------------------------------------------------------------------------------------------------------------	---------------------------------------------------------------------------------------------------------------------------------------------------------------------------------------------------------------------------------------------------------------------------------------------------------------------------------------------------------------------------------------------------------------------------------------------------------------	-----------------------------------------------------------------------------------------------------------------------------------------------------------------------------------------------------------------------------------------------------------------------------------------------------------------------------------------------------------------------------------------------------------------------

Estate Gifts

The following estates have generously provided gifts of bequests and other planned gifts to Lyric. Due to space limitations, listings include only all planned bequests received in the past three years. With deepest regards, Lyric commemorates and remembers those departed Lyric patrons who have honored us with these most profound commitments.

James Aagaard Sara P. Anastaplo Nancy D. Anderson Anonymous James Ascareggi Walter Bandi Velma Berry Rev. Dr. and Mrs. Warren F. Best Eleanor Briggs Donna Brunsmas Dr. Mary Louise Hirsh Burger and Mr. William Burger Ellen Cole Charitable Remainder Trust Ellen Clasen Robert P. Cooke Barbara Coussement	Kathryn Cunningham Marianne Deson-Herstein Trust in memory of Samuel and Sarah Deson Christopher D. Doemel Edward Elisberg Joseph Ender Regina C. Fain Kenneth Fiske Lynette Flowers Robert B. Fordhamqes Richard Foster Elaine S. Frank Henry Frank Thomas Frisch Dr. Martin L. Gecht and Francey Gecht	Carlyn E. Goettsch Dr. Doris Graber Evelyn Greene Ann B. Grimes Lester and Betty Guttman Elaine H. Hansen Joseph M. Kacena Stuart Kane Kip Kelley Nancy W. Knowles Ernest Lester Arthur B. Logan Doris C. Lorz Dr. Alexis W. Maier Trust Beth Ann Alberding Mohr Mario A. Munoz Herbert and Brigitte Neuhaus	John and Maynette Neundorf Mrs. Oliver Nickels Venrice R. Palmer Richard Pearlman Charitable Trust Fund for Music Ira J. Peskind Helen Petersen Joan Richards George T. Rhodes Merlin and Gladys Rostad Margaret R. Sagers Pierre E. Sauvart Thomas W. Scheuer Edwin and Margaret W. Seeboeck Rose L. Shure and Sidney N. Shure	Joan M. Skepnek Geraldine A. Spatz Barry Sullivan Gerald Sunko, M.D. Phil Turner Edmund J. Valonis Amanda Veazley James M. Wells Paul and Virginia Wilcox Joseph Yashon Ed Zasadil Audrey A. Zywicki
---------------------------------------------------------------------------------------------------------------------------------------------------------------------------------------------------------------------------------------------------------------------------------------------------------------------------------------------------------------	----------------------------------------------------------------------------------------------------------------------------------------------------------------------------------------------------------------------------------------------------------------------------------------------------------------------------------------------------------	--------------------------------------------------------------------------------------------------------------------------------------------------------------------------------------------------------------------------------------------------------------------------------------------------------------------------------------------------------------	---------------------------------------------------------------------------------------------------------------------------------------------------------------------------------------------------------------------------------------------------------------------------------------------------------------------------------------------------------------------------------	---------------------------------------------------------------------------------------------------------------------------------------------------------------------------------------------------------------------------------------

Corporate Partnerships

Lyric gratefully recognizes and sincerely appreciates the generosity of the following distinguished corporate contributors. The following list includes donors whose gifts or pledges were received by December 31st, 2018. For more information about corporate partnership opportunities, please contact Daniel Moss, Lyric's Senior Director of Institutional Partnerships at 312.827.5693 or dmoss@lyricopera.org.

ARIA SOCIETY • \$100,000 and above



PLATINUM GRAND BENEFACTOR • \$50,000 to \$99,999



GOLDEN GRAND BENEFACTOR • \$25,000 to \$49,999



SILVER GRAND BENEFACTOR

\$10,000 to \$24,999

Alexander & Alexander, Attorneys at Law
 Baird
 Chicago Title and Trust Company Foundation
 CNA
 Crowe LLP
 Deloitte
 Envestnet
 Michuda Construction, Inc.
 Molex
 Morgan Stanley
 Nuveen
 Quarles & Brady LLP
 Reed Smith LLP
 Ropes & Gray LLP
 Starshak Winzenburg & Co.
 Strategic Reimbursement Group, LLC
 Winestyr
 Wintrust Community Banks

PREMIER BENEFACTOR

\$7,500 to \$9,999

Amsted Industries Foundation
 Chicago White Metal Charitable Foundation

BENEFACTOR

\$5,000 to \$7,499

BNSF Railway Foundation
 Italian Village Restaurants
 Sahara Enterprises, Inc.

BRAVO CIRCLE

\$3,500 to \$4,999

Corporate Suites Network
 Old Republic International Corporation

IMPRESARIO

\$2,000 to \$3,499

American Agricultural Insurance Company
 Enterprise Holdings Foundation
 Howard & Howard Attorneys PLLC
 Olson & Cepuritis, Ltd.
 OPERA America
 Shoe Center Fund

FRIEND

\$1,000 to \$1,999

Bumper Lanes Marketing
 Carl Johnson's Gallery in Galena
 Concierge Unlimited International
 Draper and Kramer, Incorporated
 Kinder Morgan Foundation
 Midwest Cargo Systems, Inc.
 L Miller & Son Lumber Co.
 One Smooth Stone
 Protiviti
 Turks' Greenhouses

SUSTAINER

\$500 to \$999

DonationXchange
 Network for Good
 Peoples Gas

Matching Gifts

A special thank you to the following companies for matching their employees' gifts to Lyric Opera of Chicago.

Anonymous	CNA Foundation	ITW Foundation	Polk Bros. Foundation
Allstate Giving Program	ConAgra	Johnson & Johnson	The Retirement Research Foundation
Aon Foundation	Doing Good LLC	Johnson Controls Foundation	The Rhoades Foundation
Bank of America Foundation	Emerson Electric	JPMorgan Chase Foundation	The Warranty Group
Baxter International Foundation	General Mills Foundation	John D. and Catherine T. MacArthur Foundation	United Technologies Corporation
Benevity Community Impact Fund	Graham Holdings	Kimberly Clark Foundation	W. W. Grainger Inc.
BMO Harris Bank Foundation	Grenzebach, Glier, and Associates	Morgan Stanley	William Harris Investors
Helen Brach Foundation	HSBC-North America	Nuveen Investments	
Caterpillar Foundation Inc.	IBM Corporation	Pfizer Foundation	
Elizabeth F. Cheney Foundation	Ingredion Incorporated		

For purposes of recognition, we are pleased to combine matching gifts with an individual's personal gift. If your employer has a matching gift program, please request a matching gift form through your Human Resources or Community Affairs office, and send it to us along with your contribution.

Special Thanks

- American Airlines for its 37 year partnership as the Official Airline of Lyric Opera of Chicago.
- Corporate Suites Network for its partnership as the Broadway at Lyric preferred housing provider.
- CORT Furniture Rentals for its generous conference room furniture partnership.
- Jenner & Block and Craig C. Martin, Partner, for the firm's pro bono legal services throughout the year.
- Warner Classics as the Official Education and Promotion Music Provider.

Acknowledgements

The following individuals and organizations have very generously provided gifts and services in support of Lyric's efforts:

Generous Gifts	Katie O's Food Carnival	Notable Gifts	Martha Nussbaum
CH Distillery	Northern Trust, Palm Beach, FL	Artists Frame Service	Modern Luxury
Calihan Catering	Segall Bryant & Hamill	BiXi Beer	Nico Osteria
Coco Pazzo	by Alfred Bryant	Booth One	The Second City
HMS Media, Inc.	Naples, FL and Chicago, IL	Glo Rolighed	Temperance Beer Company
Harrison and Held, LLP	Vibes	Lloyd's Chicago	
by Attorney Robert T. Napier			
Naples, FL and Chicago IL			

This performance is partially sponsored by a grant from the Illinois Arts Council, a state agency. Lyric Opera of Chicago is a member of OPERA America.

Annual Individual and Foundation Support

Lyric deeply appreciates annual campaign gifts from the following individuals, foundations, and government organizations. Their continued support is vital to our success. The following listings include donors whose gifts or pledges were received by December 31st, 2018.

ARIA SOCIETY • \$100,000 and above

Anonymous (10)	Mr. and Mrs. William C. Florian	The Richard P. and Susan Kiphart Family	Patricia A. Kenney and Gregory J. O'Leary
Ada and Whitney Addington	Franke Family Charitable Foundation	Mr. and Mrs. Fred A. Krehbiel	Sheila and David Ormesher
Paul M. Angell Family Foundation	Brent and Katie Gledhill	Estate of Nancy W. Knowles	Mr. and Mrs. William A. Osborn
The Andrew W. Mellon Foundation	Ethel and William Gofen	Mr. and Mrs. Sanfred Koltun	Pritzker Foundation
The Michael and Susan Avramovich Charitable Trust	Howard L. Gottlieb and Barbara G. Greis	Josef and Margot Lakonishok	J. Christopher and Anne N. Reyes Foundation
Julie and Roger Baskes	The Grainger Foundation	Nix Lauridsen and Virginia Croskery Lauridsen	Candy and Gary Ridgway
Marlys Beider	Gamma Fisher Foundation of Marshalltown, Iowa	Malott Family Foundation	Patrick G. and Shirley Welsh Ryan
Randy L. and Melvin R. Berlin	Karen Z. Gray-Krehbiel and John H. Krehbiel, Jr.	Mazza Foundation	Richard O. Ryan
Henry M. and Gilda R. Buchbinder Family Foundation	Mr. & Mrs. Dietrich M. Gross	Lauter McDougal Charitable Fund	Earl and Brenda Shapiro Foundation
Carolyn S. Bucksbaum	The Harris Family Foundation	The Monument Trust (UK)	Lisbeth Stiffel
The Butler Family Foundation	J. Thomas Hurvis and Ann Andersen	Mr. and Mrs. Robert S. Morrison	Donna Van Eekeren Foundation
David and Orit Carpenter	The Edgar D. Jannotta Family	National Endowment for the Arts	Mrs. Herbert A. Vance
Mr. and Mrs. John V. Crowe	John D. and Catherine T. MacArthur Foundation	The Negaunee Foundation	Mr. and Mrs. William C. Vance
The Crown Family	John R. Halligan Charitable Fund	Sylvia Neil and Daniel Fischel	The Wallace Foundation
The Davee Foundation	Julius Frankel Foundation	Jerome and Elaine Nerenberg Foundation	Roberta L. Washlow and Robert J. Washlow
Dr. Scholl Foundation		NIB Foundation	Helen and Sam Zell
Stefan T. Edlis and Gael Neeson		John D. and Alexandra C. Nichols	
Elizabeth F. Cheney Foundation			

PLATINUM GRAND BENEFACTOR • \$50,000 to \$99,999

Anonymous (3)	Lloyd A. Fry Foundation	Chauncey and Marion D. McCormick Family Foundation	Komarek-Hyde-McQueen Foundation/ Patricia Hyde
Lester S. Abelson Foundation/ Katherine A. Abelson	Eric and Deb Hirschfield	Mr. and Mrs. Edward O. Boshell, Jr.	Eric and Deb Hirschfield
Ada and Whitney Addington	Illinois Arts Council	Sue and Melvin Gray	Greg and Mamie Case
Berggruen Institute	Julian Family Foundation	The Ferguson-Yntema Family Charitable Trust	Drs. Bill and Elaine Moor
The Beaubien Family	Lannan Foundation	The Brinson Foundation	Mr. and Mrs. Donald Patterson
The Chicago Community Trust	Lloyd E. Rigler-Lawrence E. Deutsch Foundation	J. B. and M. K. Pritzker Family Foundation	Mr. and Mrs. Michael T. Sawvier
The Crown Family	Polk Bros. Foundation	Annie and Greg K. Jones	Mr. and Mrs. John R. Siragusa
Nancy Dehmlo	Mr. and Mrs. Ronald J. Gidwitz	Rebecca and Lester Knight	Drs. Young, Byong Uk, and Mrs. Myung Soon Chung
Eisen Family Foundation	Ruth Ann M. Gillis and Michael J. McGuinnis	Lionel and Jackie Knight	Mrs. Linda Wolfson
Mr. and Mrs. W. James Farrell	Betsy and Andy Rosenfield	Make It Better Media	
Rhoda and Henry Frank Family Foundation	Segal Family Foundation		
	Lois B. Siegel		

GOLDEN GRAND BENEFACTOR • \$25,000 to \$49,999

Anonymous (6)	Mr. and Mrs. Michael W. Ferro, Jr.	Victoria M. Kohn	Mr. and Mrs. Lee Oberlander
Ken and Amy Aldridge	Renée Fleming	Mr. and Mrs. Fred A. Krehbiel	Matt and Carrie Parr
Paul and Mary Anderson	Maurice J. and Patricia Frank	Silvia Beltrametti and Jay Krehbiel	Ingrid Peters
Robin Angly	Mr. and Mrs. Richard J. Franke	Frederic S. Lane	John Raitt
The Barker Welfare Foundation	Mr. and Mrs. Philip Friedmann	Mr. and Mrs. Richard H. Lenny	The C. G. Pinnell Family
Mr. Herbert Kohler Jr. and Ms. Natalie Black	Elaine S. Frank Fund	Mr. Thomas V. Linguanti and Ms. Olivia Tyrrell	Robert and Isabelle Bass Foundation, Inc.
Heidi Heutel Bohn	Mary Patricia Gannon		Sandra and Earl Rusnak, Jr.
Dr. and Mrs. Mark Bowen			Sage Foundation
Lawrence Christensen			Erica L. Sandner
Amy and Paul Carbone			Mr. and Mrs. Scott Santi
Charles and M.R. Shapiro Foundation, Inc.			Barbara and Barre Seid Foundation
Joyce E. Chelberg			Mr. and Mrs. Alejandro Silva
Mr. and Mrs. Michael P. Cole			Morris Silverman and Lori Ann Komisar
The Cozad Family			Michael and Salme Harju Steinberg
Crain-Maling Foundation	Virginia and Gary Gerst	Philip G. Lumpkin	Penelope and Robert Steiner
Sir Andrew Davis and Lady Gianna Rolandi Davis	Dan and Caroline Grossman	Robert and Evelyn McCullen	Mary Stowell
Mr. and Mrs. James M. Denny	Michael J. McGuinnis	Blythe Jaski McGarvie	Joseph and Pam Szokol
Ann M. Drake	Mr. and Mrs. Rodney L. Goldstein	Mr. and Mrs. Andrew J. McKenna	Thierer Family Foundation
Drs. George and Sally Dunea	David Drew and Marcie Hemmelstein	Susan M. Miller	Carl and Marilynn Thoma
Donald and Anne Edwards	Mary Ellen Hennessy	Mr. and Mrs. Todd D. Mitchell	Cherryl T. Thomas
Dan J. Epstein Family Foundation/ Judy Guitelman & ALAS Wings	Martha A. Hesse	Frank B. Modruson and Lynne C. Shigley	Robert L. Turner
Mr. and Mrs. Eugene F. Fama	Mr. and Mrs. Wayne J. Holman III	Allan and Elaine Muchin	Mrs. J. W. Van Gorkom
Mr. and Mrs. W. James Farrell	Mr. and Mrs. Charles Huebner	Linda K. and Dennis M. Myers	Walter Family Foundation
Sally and Michael Feder	Mr. and Mrs. George E. Johnson	Cellmer/Neal Foundation Fund	Mr. and Mrs. Robert G. Weiss
	Mr. and Mrs. George D. Kennedy	Kenneth R. Norgan	Mr. and Mrs. Patrick Wood Prince
	Stephen Kohl and Mark Tilton		Drs. Joan and Russ Zajchuk

**"We think the arts are underfunded in the USA.
We love opera and want Lyric to have the money to
continue to produce great performances."
-Barbara and Kathryn W.**

SILVER GRAND BENEFACTOR • \$10,000 to \$24,999

Anonymous (4)
 John and Ann Amboian
 Mr. and Mrs. Stuart Applebaum
 Dr. and Mrs. Robert Arensman
 Dr. and Mrs. Arthur J. Atkinson, Jr.
 Juliette F. Bacon
 E. M. Bakwin
 Paul and Robert Barker Foundation
 Judith Barnard and Michael Fain
 Robert S. Bartolone
 Mr. and Mrs. Ron Beata
 C. Bekerman, M.D.
 Ms. Catharine Bell and
 Mr. Robert Weiglein
 Ross and Patricia D. Bender
 Patrick J. Bitterman
 Mr. and Mrs. Merrill E. Blau
 Jim Blinder
 Marcus Boggs
 Mr. and Mrs. John Jay Borland
 Betty Bradshaw
 Dr. and Mrs. Thomas A. Broadie
 Adrienne and Arnold Brookstone
 John and Rosemary Brown Family
 Foundation
 Buehler Family Foundation
 Rosemarie and Dean L. Buntrock
 Mr. and Mrs. Duane L. Burnham
 Marie Campbell
 Mr. and Mrs. John Canning Jr.
 Lawrence Christensen
 Ann and Reed Coleman
 Francie Comer
 Tamara Conway
 Lynd W. Corley
 Lawrence O. Corry
 Winnie and Bob Crawford
 David S. Fox
 Dr. and Mrs. Tapas K. Das Gupta
 Anne Megan Davis
 M. Dillon
 Shawn M. Donnelley and
 Christopher M. Kelly
 Mr. and Mrs. Allan Drebin
 Fred L. Drucker and
 Hon. Rhoda Sweeney Drucker
 Roger and Chaz Ebert Foundation
 James Huntington Foundation
 Erika E. Erich
 Marilyn D. Ezri, M.D.

James and Deborah Fellowes
 Mira Frohnmayer and Sandra Sweet
 Film Funds Trust Funds
 Sonja and Conrad Fischer
 Mr. and Mrs. Jack Forsythe
 Susan J. Garner
 Ms. Elisabeth O. Geraghty
 Mr. Robert Gienko Jr.
 Judy and Bill Goldberg
 Mrs. Richard Gray
 James and Brenda Grusecki
 Maria C. Green and Oswald G. Lewis
 Mrs. Mary Winton Green
 Joan M. Hall
 Dr. James and Mrs. Susan Hannigan
 Irving Harris Foundation

Mr. and Mrs. Robert Marjan
 Robert C. Marks
 Shari Mayes
 Mr. and Mrs. Richard P. Mayer
 Judith W. McCue and
 Howard M. McCue III
 Erma S. Medgyesy
 Terry J. Medhurst
 Dawn G. Meiners
 Helen Melchior
 Martha A. Mills
 Mr. and Mrs. Steven Molo
 Charles Morcom
 Music Performance Trust Fund
 Phyllis Neiman
 David J. and Dolores D. Nelson

Hon. S. Louis Rathje and
 Maria Rosa Costanzo
 Rocco and Cheryl Romano
 John W. and Jeanne M. Rowe
 Joseph O. Rubinelli, Jr.
 Susan and David Ruder
 Mrs. Robert E. Sargent
 Rodd M. Schreiber and Susan Hassan
 Eric and Jana Schreuder
 Alan Schriesheim and Kay Torshen
 Mr. and Mrs. Richard J. L. Senior
 Mary Beth Shea
 Richard W. Shepro and
 Lindsay E. Roberts
 The George L. Shields Foundation, Inc.
 The Shubert Foundation
 Ilene Simmons
 Siragusa Family Foundation
 The Smart Family Foundation, Inc.
 Ms. Billie Jean Smith
 Ms. Gay K. Stanek
 James A. Staples
 Mr. and Mrs. Eugene Stark
 Dr. Cynthia V. Stauffacher
 Ellen and Jim Stirling
 Ms. Jennifer L. Stone
 Norene W. and Daniel A. Stucka
 Dr. and Mrs. Arnold Tatar
 Mr. and Mrs. Richard L. Thomas
 Virginia Tobiasson
 Mr. and Mrs. James M. Trapp
 Tully Family Foundation
 Mr. and Mrs. Henry Underwood
 Elizabeth Upjohn Mason
 Cynthia Vahlkamp and Robert Kenyon
 Mr. and Mrs. Peter Van Nice
 Ms. Lucinda Wakeman
 Michael Welsh and Linda Brummer
 Kim and Miles D. White
 Dr. David H. Whitney and
 Dr. Juliana Chyu
 Dr. and Mrs. Peter Willson
 Mrs. John A. Wing
 Mr. and Ms. Benjamin Wolf
 Paul Wood and
 The Honorable Corinne Wood
 Mr. and Mrs. Robert E. Wood II
 Debbie K. Wright
 Anne Zenzer and Dominick DeLuca

"The opera house is our happy place. Some of the finest moments in our lives have taken place at Lyric."

-Ron and Peggy B.

John Hart and Carol Prins
 Mrs. Thomas D. Heath
 Mrs. John C. Hedley
 Heinz Family Foundation
 Helen Brach Foundation
 Dr. Judith and Mr. Mark C. Hibbard
 Stu Hirsh Orchestra
 Mr. and Mrs. Roger B. Hull
 Capt. Bernardo Iorgulescu, USMC
 Memorial Fund
 Laurie and Michael Jaffe
 The Edgar D. Jannotta Family
 Mr. and Mrs. William R. Jentes
 Mr. and Mrs. L. D. Jorndt
 Stephen A. Kaplan
 Mike and Lindy Keiser
 Mr. and Mrs. Keith Kizziah
 Elizabeth Khalil and Peter Belytschko
 Klaff Family Foundation
 Dr. and Mrs. Mark F. Kozloff
 Albert and Rita Lacher
 Marc Lacher
 Lannan Foundation
 Dr. and Mrs. Edmund Lewis
 Louis and Nellie Sieg Fund
 Daniel and Deborah Manoogian

Jean McLaren and John Nitschke
 Fredric G. and Mary Louise Novy
 Foundation
 Martha C. Nussbaum
 Margo and Michael Oberman and
 Family
 Mr. and Mrs. James J. O'Connor
 Drs. Funmi and Sola Olopade
 The Bruno and Sallie Pasquinelli
 Foundation
 Mrs. Vernon J. Pellouchoud
 Seymour H. Persky Charitable Trust
 Elizabeth Anne Peters
 Laurie and Michael Petersen
 Marian Phelps Pawlick
 Maya Polsky
 Rosy and Jose Luis Prado
 Andra and Irwin Press
 Dr. and Mrs. James C. Pritchard
 Bryan Traubert and Penny Pritzker
 Ms. Brenda Robinson
 The Rhoades Foundation
 Roger and Susan Stone Family
 Foundation
 Mr. Randy Rissman and Dr. Petra
 Rissman

PREMIER BENEFACTOR • \$7,500 to \$9,999

Anonymous (4)
 Kelley and Susan Anderson
 Ms. Ronelle D. Ashby
 Mr. and Mrs. William H.
 Baumgartner, Jr.
 Mark and Judy Bednar
 Mr. and Mrs. D. Theodore Berghorst
 Lieselotte N. Betterman
 Norman and Virginia Bobins/The
 Robert Thomas Bobins Foundation
 Phyllis H. Brissenden
 Winston and Lally Brown
 Joy Buddig
 Audre Carlin
 Mrs. Warren M. Choos
 David and Elizabeth Graham
 Thomas A. Clancy and Dana I. Green
 Susan E. Cremin
 Rosemary and John Croghan
 Mr. and Mrs. John V. Crowe
 Mr. and Mrs. Avrum H. Dannen
 Decyk Charitable Foundation
 Mrs. Sheila Dulin
 Richard B. Egen

Miss Gay Elfline
 Mr. and Mrs. James G. Ellis
 Sondra Berman Epstein
 Stephen and Mary Etherington
 Robert F. Finke
 Mr. and Mrs. J. Jeffrey Geldermann
 Bruce A. Gober, M.D.
 Mr. and Mrs. Stanford Goldblatt
 Helyn D. Goldenberg
 Mr. and Mrs. William M. Goodyear, Jr.
 Phillip and Norma Gordon
 Mr. Gerald and Dr. Colette Gordon
 Graber Family Foundation/
 Mr. Jack Graber
 Chester A. Gougis and Shelley Ochab
 Mrs. John M. Hartigan
 Mr. and Mrs. Julian W. Harvey
 Mr. and Mrs. Thomas C. Heagy
 Midge and Frank Heurich
 Mrs. Richard S. Holson, Jr.
 Ronald B. Johnson
 Jared Kaplan
 Nancy Rita Kaz
 Kate T. Kestnbaum

Mr. and Mrs. Robert E. King
 Jean Klingenstein
 Dr. Katherine Knight
 Martin and Patricia Koldyke
 Eldon and Patricia Kreider
 MaryBeth Kretz and Robert Baum
 Bernard and Averill Leviton
 Julius Lewis
 Raymond and Inez Saunders
 Ms. Michelle McCarthy
 Mr. and Mrs. James A. McClung
 Michuda Construction, Inc.
 Julian Oettinger
 Mr. and Mrs. Michael O'Malley
 Karen and Tom Phillips
 Harvey R. and Madeleine P. Plonsker
 Dr. and Mrs. Leonard Potempa
 Irene D. Pritzker
 John and Betsey Puth
 James T. and Karen C. Reid
 The Retirement Research Foundation
 Angela Tenta, M.D.
 Daryl and James Riley
 Edgar Rose

Sheli and Burt Rosenberg
 J. Kenneth and Susan T. Rosko
 Mr. and Mrs. Edward B. Rouse
 Norman Sackar
 George and Terry Rose Saunders
 George and Joan Segal
 Mary and Stanley Seidler
 Patricia Arrington Smythe
 Del Snow
 The Solti Foundation U.S.
 Doris F. Sternberg
 Mr. and Mrs. Harvey Struthers
 Mr. O. Thomas Thomas and
 Mrs. Sandra Inara Thomas
 Dr. David Thurn
 Howard and Paula Trienens
 Foundation
 David J. Varnerin
 Christian Vinyard
 Dan and Patty Walsh
 Marilee and Richard Wehman
 Mr. and Mrs. Richard G. Weinberg
 Stephen R. Winters
 Donna and Phillip Zarcone

BENEFACTOR • \$5,000 to \$7,499

Mrs. James S. Aagaard
 Anonymous (4)
 Dr. Michael Angell
 Arch W. Shaw Foundation
 Peter and Lucy Ascoli Family Fund
 Mr. and Mrs. Douglas S. Basler
 David Q. Bell and Mary A. Bell
 Bolton Sullivan Fund
 Minka and Matt Bosco
 Wiley and Jo Caldwell
 Cathleen Cameron
 Mr. and Mrs. Stanley D. Christianson
 Jane B. and John C. Colman
 Patricia O. Cox
 Ms. Elaine Cue
 The Dancing Skies Foundation
 Mr. and Mrs. Harry Dennis
 Ms. Sarah Demer
 Thomas Doran
 Stephen Dunbar
 Mr. and Mrs. Richard Elden
 Jim and Pati Ericson
 Fred Freitag and Lynn Stegner
 Anthony Freud and Colin Ure
 John F. Gilmore
 Alfred G. Goldstein
 James R. Grimes
 Daniel Groteke and Patricia Taplick
 Sandra L. Grung
 Donna Gustafsson

Glen and Claire Hackmann
 The Blanny A. Hagenah Family Fund
 Jackie and James Holland
 James and Mary Houston
 Michael and Leigh Huston
 Shirley R. Jahn
 Regina Janes
 Dr. Carolyn and Dr. Paul Jarvis
 Howard E. Jessen

Mr. and Mrs. Jeffrey S. McCreary
 Florence D. McMillan
 Lois Melvoine
 Mary Lou and Jack Miller
 Jon and Lois Mills
 Mr. and Mrs. Newton N. Minow
 Drs. Bill and Elaine Moor
 Mr. and Mrs. Charles Moore
 Craig S. Morris

Merle Reskin
 Dr. Petra and Mr. Randy O. Rissman
 Charles and Marilyn Rivkin
 Mr. and Mrs. Michael T. Sawyer
 The Schroeder Foundation
 Mr. and Mrs. Chip Seelig
 Phyllis W. Shafron and Ethan Lathan
 Dr. S. P. Shah
 Sherie Coren Shapiro
 Ilene and Michael Shaw Charitable Trust
 Elizabeth S. Sheppard
 Mr. and Mrs. Eric S. Smith
 Joan M. Solbeck
 Dusan Stefoski and Craig Savage
 Craig Sirls
 Mary Soleiman
 Dr. and Mrs. Peter W. Stonebraker
 Andrea and Mark Taylor
 Mrs. M. James Termond
 L. Kristofer Thomsen
 Mrs. Theodore D. Tieden
 Lawrence E. Timmins Trust
 Mr. Michael Tobin M.D.
 Mr. and Mrs. Richard P. Toft
 Ksenia A. and Peter Turula
 Tony Valukas and Cathy Beres
 Scott D. Vandermyde and Julie T. Emerick
 David and Linda Wesselink
 Claudia Winkler

"We want to leave a legacy. We love opera and want to ensure the art form stays around forever."

-Ryan E. and Timothy S.

Joy Jester
 Tyrus L. Kaufman
 Mr. and Mrs. Dan Kearney
 Robert Kohl and Clark Pellett
 Mr. Craig Lancaster and Ms. Charlene T.
 Handler
 Mr. and Mrs. Jeffrey Lennard
 Leslie Fund, Inc.
 Judith Z. and Steven W. Lewis Family
 Mrs. Paul Lieberman
 Jennifer Malpass
 Mrs. Beatrice C. Mayer
 Thomas J. McCormick

Zehava L. Noah
 Mickey Norton
 Renate P. Norum
 Mrs. Richard C. Oughton
 Luis A. Pagan-Carlo, MD
 Mr. and Mrs. Donald Patterson
 Jean Perkins and Leland Hutchinson
 Norman and Lorraine Perman
 Sherry McFall and Kenneth Porrello
 D. Elizabeth Price
 Jennifer N. Pritzker
 Nathaniel W. Pusey
 Edward and Leah Reicin

BRAVO CIRCLE • \$3,500 to \$4,999

Anonymous (3)
 Dr. and Mrs. Herand Abcarian
 Eric A. Anderson
 Mychal P. Angelos
 Susann Ball
 Ron and Queta Bauer
 Mr. and Mrs. George Bayly
 Astrid K. Birke
 Dr. Gregory L. Boshart and
 Dr. William R. Lawrence
 Mr. and Mrs. James Bramsen
 Danolda (Dea) Brennan
 Drs. Walter and Anne-Marie Bruyninckx
 Dr. and Mrs. Richard Davison
 Jon W. DeMoss
 Mr. and Mrs. Charles G. Denison
 Dr. and Mrs. Anthony DiGianfilippo
 John Edelman and Suzanne Krohn
 Deane Ellis
 Jim and Elizabeth Fanuzzi
 Amanda Fox
 Mr. and Mrs. James V. Franch

Dr. and Mrs. James L. Franklin
 Dr. Lucy Freund
 Mr. and Mrs. Heinz Grob
 Mr. and Mrs. David L. Grumman
 Solomon Gutstein
 Mr. and Mrs. O. J. Heestand, Jr.
 Dr. and Mrs. Arthur L. Herbst
 Mr. and Mrs. Milan Hornik
 Mr. and Mrs. Peter Huizenga
 Dr. and Mrs. Todd and Peggy Janus
 Dr. and Mrs. Joseph W. Jarabak
 Drs. Perry and Elena Kamel
 Mr. and Mrs. John A. Karoly
 Mr. and Mrs. LeRoy C. Klemt
 J. Peter Kline and Julio Padin, Jr.
 Thomas A. Kmetko
 John and Mary Kohlmeier
 Geoffrey Bauer and Anna Lam
 Mr. and Mrs. Robert M. Levin
 The Barbara and Frank Lieber Family
 Charitable Trust
 Pamela Forbes Lieberman

Marilyn and Myron Maurer
 Dr. John J. McGrath and Ms. Tola Porter
 David E. McNeel
 Mr. and Mrs. Gregory L. Melchior
 Ms. Britt M. Miller
 John H. Nelson
 Jonathan F. Orser
 Mr. and Mrs. Bruce L. Ottley
 Pat and Lara Pappas
 Barbara and Jerry Pearlman
 Drs. Sarunas and Jolanta Peckus
 Jim and Polly Pierce
 Karen and Richard Pigott
 Dr. Joe Piszczor
 Dr. Lincoln and Dr. Carolyn Ramirez
 Dr. Cynthia J. Sanders and Mr. Otis Sanders
 Thomas and Judy Scorza
 Mr. and Mrs. Charles Shea
 Bill and Harlan Shropshire
 Dr. and Mrs. Alfred L. Siegel
 Dr. and Mrs. R. John Solaro
 Glenn and Ardath Solstrud

James H. Stone
 MinSook Suh
 Ms. Carla M. Thorpe
 Phil and Paula Turner
 Mr. and Mrs. Robert W. Turner
 Elizabeth K. Twede
 Lori L. and John R. Twombly
 Jean Morman Unsworth
 Mr. Menno Vermeulen
 Mr. and Mrs. Todd Vieregg
 Dr. Catherine L. Webb
 Louis Weber
 Hilary and Barry Weinstein Family
 Foundation
 Howard S. White
 Sarah R. Wolff and Joel L. Handelman
 Mr. and Mrs. Michael Woolever
 Owen and Linda Youngman
 Dr. Robert G. Zadylak and James C.
 Kemmerer
 Julie Schwertferger and Alexander Zajczenko

IMPRESARIO • \$2,000 to \$3,499

Anonymous (11)
 Ginny Alberts-Johnson and Lance Johnson
 Allison Alexander
 Mrs. Judy Allen
 Mary C. Allen
 Ms. Joanne B. Alter
 Mrs. John H. Andersen
 Mr. and Mrs. Robert D. Baldwin
 Ronald and Donna Barlow
 Bastian Voice Institute
 Priscilla and Anthony Beadell
 Alvin R. Beatty
 Diane and Michael Beemer
 Jennifer Bellini
 Mr. and Mrs. Gregory Benesh
 Meta S. and Ronald Berger Family Foundation
 Mrs. Michele Bergman
 Dr. and Mrs. Leonard Berlin
 Mrs. Arthur Billings
 Richard and Heather Black
 Mrs. John R. Blair
 Dr. Debra Zahay Blatz
 Ann Blickensderfer
 Mr. and Mrs. Andrew K. Block
 John Blosser
 Leslie Bluhm
 Ms. Virginia Boehme
 Mrs. Fred Bosselman
 Richard Boyum and Louie Chua
 Mr. and Mrs. Eric Brandfonbrener
 Alice C. Brunner
 Drs. Walter and Anne-Marie Bruyninckx
 Ms. Sheila Burke
 Christopher Carlo and Robert Chaney
 Don Carruthers

Mr. and Mrs. Anthony Cecchini
 Barry and Marcia Cesafsky
 James W. Chamberlain
 Katherine Cheng
 Charles B. Preacher Foundation
 Mr. and Mrs. David R. Clark
 Dr. Edward A. Cole and
 Dr. Frank F. Conlon
 Mr. Colin Cosgrove
 Katherine Hutter Coyner
 Mr. and Mrs. J. William Cuncannan
 Mr. and Mrs. Gerry V. Curciarelo
 Michael J. Cushing
 Robert O. Delaney
 Dorothy Deppen
 Mr. and Mrs. Roger Deromedi
 Mr. and Mrs. John DeWolf
 Bernard J. and Sally Dobroski
 Mr. and Mrs. Eben Dorros
 Richard and Ingrid Dubberke
 Drs. Walter Dziuki and Emily Mia
 Bernard T. Dunkel
 Cherylynn A. Elliott
 La Ferrenn and Philip Engel
 Susanna and Helmut Epp
 Dr. Thelma M. Evans
 Firestone Family Foundation
 Nancy Fifield
 Mr. and Mrs. Matthew A. Fisher
 James Fitzgerald
 Anita D. Flournoy
 Adrian Foster
 Arthur L. Frank
 Jerry Freedman and Elizabeth Sacks
 Mrs. Norman Gates

James K. Genden and Alma Koppedraijer
 Mr. Scott P. George
 Debbie Gillaspie and Fred Sturm
 Gordon and Nancy Goodman
 Greene Family Foundation
 Mirja and Ted Haffner Family Fund
 Dr. Mona J. Hagyard
 Janice H. Halpern
 Daggett Harvey
 James Heim
 Dr. Allen W. Heinemann and
 Dr. William Borden
 Hoellen Family Foundation
 Ms. Elizabeth Hoffman
 Sandra Hoffman
 Concordia Louise Hoffmann
 Cynthia and Ron Holmberg
 Joel and Carol Honigberg Fund
 Bill and Vicki Hood
 Edmund A. and Virginia C. Horsch
 Robert and Sandra Ireland
 Generations Fund
 Mel and Mary Ann Jiganti
 Dr. Peter H. Jones and Marian M. Pearcy
 Mary Ann Karris
 Dr. and Dr. Yan Katsnelson
 Judith L. Kaufman
 Mrs. Philip E. Kelley
 Mr. Robert Kemp
 Jennifer A. Kiefer
 Mr. and Mrs. Joe King
 Neil and Diana King
 Marian Kinney
 Elaine H. Klemen
 Dr. and Mrs. Sung-Tao Ko

Mr. John Kouns
 Dr. and Mrs. Ken N. Kuo
 Peter N. Laggess, Jr.
 Mr. Fred Latsko
 Dr. M. S.W. Lee
 Mr. and Mrs. Thomas M. Leopold
 Dr. and Mrs. Andrew O. Lewicky
 Gregory M. Lewis and Mary E. Streck
 Dr. Judith Lichtenstein
 Dr. and Mrs. Philip R. Liebson
 Knox and Gabrielle Long
 Luminarts
 Mr. and Mrs. Lawrence Mages
 Dr. and Mrs. John F. Mamon
 Liz and Arsen Manugian
 Mr. and Mrs. Stanford Marks
 Mr. and Mrs. Ronald Martin
 Bob and Doretta Marwin
 William Mason and Diana Davis
 Mrs. David McCandless
 Marilyn McCoy and Charles R. Thomas
 Mrs. John H. McDermott
 Mr. and Mrs. Andrew McNally V
 Martina M. Mead and Michael T. Gorey
 Sheila and Harvey Medvin
 Bill Melamed and Jamey Lundblad
 Susan Hill Mesrobian
 Pamela G. Meyer
 Mrs. Pamela E. Miles
 Mr. and Mrs. Craig R. Milkint
 Mr. and Mrs. William A. Miller
 Steven Montmer and Scott Brown
 Dr. John S. and Nan D. Munn
 Rosemary Murgas
 Chris and Eileen Murphy

LYRIC OPERA OF CHICAGO

Dr. and Mr. Andy Nawrocki
Gayla and Ed Nieminen
Kenneth Douglas Foundation
Janis Wellin Notz and John K. Notz, Jr.
Marjory M. Olikier
Dr. and Mrs. Frederick Olson
Mr. Joe Pacetti
Gerald L. Padbury
John and Dawn Palmer
Kevin Patti
Laurie and Michael Petersen
Karen Petite
Mrs. Zen Petkus
Mrs. Geoffrey C. M. Plampin
Mary and Joseph Plauche
Ms. Lyneta Grap Piela
Dr. and Mrs. Alan Pohl
Dr. Sondra C. Rabin
Dr. and Mrs. Don Randel
Christina Rashid

Phillip C. and Jeanne R. Ravid
Mrs. Elke Rehbock
Sandra and Ken Reid
Mr. and Mrs. William Revell
Ms. Danijela Dedic Ricco
Carol Roberts
Maggie Rock and Rod Adams
Elaine G. Rosen
Lynn Hauser and Neil Ross
Megan Roudebush
Mr. and Mrs. Norman J. Rubash
Susan B. Rubnitz
Chatka and Anthony Ruggiero
Robert Russell
John Sagos
Mr. and Mrs. Robert M. Sarnoff
Robert and Mary Ann Savard
Dr. and Mrs. Anthony J. Schaeffer
David Schiffman
Nancy Schmitt

Mr. Jim Seng
Ms. Fay Shong and Mr. Tracy Mehr
Adele and John Simmons
Mr. and Mrs. John B. Simon
Larry G. Simpson
Dr. Ross Slotten and Mr. Ted Grady
Mr. Edward Smeds
Mr. and Mrs. David Snyder
Phil and Sylvia Spertus
Carol D. Stein and James Sterling
Mrs. Karl H. Stein
Dr. and Mrs. Ralph W. Stoll
Mr. and Mrs. Eugene Stopeck
Dr. and Mrs. Frank P. Stuart
Devora Grynspan and Sam Stupp
Geraldine L. Szymanski
Oscar Tatosian, Jr.
Dr. Andrew J. Thomas
Gayle and Glenn R. Tilles
Joanne Tremulis

The Trillium Foundation
Dulcie L. Truitt
Raita Vilnins
Robert Mann and Kathryn Voland-Mann
Cate and Rick Waddell
Mrs. William N. Weaver, Jr.
Donald R Wertz
David Wetherbee
Heide Wetzell
Caroline C. Wheeler
Dr. and Mrs. Lawrence W. Wick
Dr. Wendall W. Wilson
F. C. Winters
Mr. and Mrs. Brien Woolch
Chip and Jean Wood
Marsha and David Woodhouse
Priscilla T. Yu

FRIEND • \$1,000 to \$1,999

Anonymous (10)
A & T Vavasis Philanthropic Fund
Mr. Steve Abbey and
Ms. Pamela Brick
Louise Abrahams
Richard Abram and Paul Chandler
Mr. and Mrs. Sherwin D. Abrams
Ann Acker
Duffie A. Adelson
Susan S. Adler
Judith A. Akers
Dr. and Mrs. Todd D. Alexander
John Almasi
Dr. and Mrs. Ronald F. Altman
Sheila and James Amend
Doris W. Angell
Daniel J. Anzia
Dr. Edward Applebaum and
Dr. Eva Redel
Margaret Atherton
Leslie and Patrick Ballard
Peter and Elise Barack
William and Marjorie Bardeen
Mr. and Mrs. Robert E. Barkei
Mr. and Mrs. William Barker
Michael A. Barna
Richard and Shirley Baron
Mr. Jim Barrett
Barbara Barzansky
Sandra Bass
Mr. and Mrs. Robert G. Baum
Patricia Bayerlein and
Michael Hoffman
W.C. Beatty
Roger B. Beck and Ann F. Beck
Seth Beckman
Mr. and Mrs. Brian D. Beggerow
Hans F. Bell
John C. Benitez
Roy C. Bergstrom
Jacquie Berlin
Lois M. Berman
Jane Berry
Mr. and Mrs. Turney P. Berry
Jerry and Kathy Biederman
Dr. Vanice (Van) Billups
Margaret C. Bisberg and
Richard VanMetre
Cynthia L. Bixel
M. J. Black and Mr. Clancy
Elaine and Harold Blatt
Ms. Elizabeth Blinderman
E. M. Bluhm
Frima H. Blumenthal
Terence and Mary Jeanne Bolger
Robert and Anne Bolz Charitable
Trust
Mr. Donald W. Bonneau
Donald F. Bouseman
Giovanna and Joseph Breu
Nicholas Bridges and
Margaret McGirr
Joan and Tom Broderick
Jerry and Gisela Brosnan
Ms. Kathryn Y. Brown
Warren and Patricia Buckler
Stephen and Elizabeth Geer
Carolyn S. Bucksbaum
Dr. Gerald and Mrs. Linda Budzick
Howard and Moira Buhse
Dr. Mary Louise H. Burger
Susan Burkhardt
George J. Burrows
Agnes B. Canning

Dr. and Mrs. William C. Carithers
Fairbank and Lynne Carpenter
Stephen H. Carr and
Virginia McMillan Carr
Mrs. Clarissa Chandler
Mrs. Beatrice Chapman
Jeffrey K. Chase Esq
Anonymous
Robert Cieslak
Heinke K. Clark
Mitchell Cobey
Susan Somers and Ray Cocco
Jean M. Cocozza
Margery and Robert Coen
Elaine Collina
Dr. Peter and Beverly Ann Conroy
Sharon Conway
James M. Cormier
Daniel Corrigan
Evelyn Crews
Gary Crosby
Karen and John Crotty
Pamela Crutchfield
Robert Curley

Dr. and Mrs. James O. Ertle
Ms. Elizabeth M. Fadell
The Feder Family
Joan and Robert Feitler
Dr. and Mrs. Carl Fetkenhour
Geraldine K. Fiedler
Penny Friedman
Suja Finnerty
Elizabeth W. Fischer
Susan Fisher-Yellen
James and Jane Fitzgerald
William A. Fleig
Marvin Fletcher
Mr. and Mrs. Lewis Flint
Nona C. Flores
Paul Fong
Eloise C. Foster
Michael and Nancie Freeborn
Mr. and Mrs. John Freund
Ms. Pauline Friedman
Priscilla and Henry Frisch
Samuel and Adriana Front
Mr. John Furrer
John A. Gable

John R. Grimes
Patricia Grogan
Donald Haavind
Mr. Allen Hager
Mr. and Mrs. Paul Hallisy, Sr.
Mary E. Hallman
Lucy Hammerberg
Mr. and Mrs. M. Hill Hammock
Agnes Hamos
Barbara MacDowall and
Robert Hanlon
Charles Hanusin
Michael G. Hansen and
Nancy E. Randa
Betty Ann Hauser
Mr. and Mrs. Bruce Hawer
James Heger
Sheila Ann Hegy
Mr. and Ms. Ross Heim
Carrie and Harry Hightman
Dr. and Mrs. Roger D. Hilbert
Mr. and Mrs. Thomas H. Hodges
Mr. and Mrs. James A.
Hollensteiner

Diane F. Klotnia
Mary Klyasheff
Emily and Christopher Knight
Lionel and Jackie Knight
Edward and Adrienne Kolb
Mr. and Mrs. Daniel Konczal
William Konczyk and
Stanley Conlon
Michael Krcio
Jeanne LaDuke
Carol and Jerome Lamet
Dr. and Mrs. Alan Leff
Mrs. Harold E. Leichenko
Dominique Leonardi
Dr. and Mrs. Peter Letarte
Mrs. Nancy Levi
David Levinson and Kathy Kirm
Dr. and Mrs. Robert Levy
Mrs. Chase C. Levey
Myron and Eleanor Lieberman
Anne and Craig Linn
Caroline P. Lippert
William and Diane Lloyd
Lloyd R. Loback
Melvin R. Loeb
Lutz Family Foundation
Candace B. Broecker
Abby and George Lombardi
Sherry and Mel Lopata
Craig and Jane Love
Mr. and Mrs. Stuart Lucas
Carlotta and Ronald Lucchesi
Wayne R. Lueders
Kurtice Luther
Ms. Bonghee Ma
Charlene and Gary MacDougal
Daniel Carroll Madden and
Tuny Mokrauer
Jeffrey and Paula Malak
Mark and Wendy Manto
Mr. and Mrs. Warren W. Mark
Ms. Andrea R. Markowicz
Robert Markowski and
Randi Ragins
William Maroney
Dr. Majja Freimanis and
David Marshall
Ms. Karin Martin
Mr. Michael Mattingly
Ann and Philip May
John E. Mazuski
Maureen and Michael McCabe
Mr. John G. McCord
Mrs. William and Margaret
McCulloch
Julie and Herb McDowell
Bonnie McGrath
Therissa McKelvey
Maryjanet McNamara
Mr. and Mrs. Zarin Mehta
Clareta Meier
Mr. Herbert Meltzer
Dr. Janis Mendelsohn
Dr. R. Menegaz and R. D. Bock
Rachel and Jason Mersey
Jim and Ginger Meyer
Mr. Joseph Michalak
Rev. Dr. Mary L. Milano
Sally S. Miley
Barry and Sharon Millman
Mr. and Mrs. Edward S. Mills
Dr. and Mrs. Ronald M. Milnarik
Vee Minarich
Mr. and Mrs. David Mintzer

"We enjoy the whole experience of being a Lyric donor and subscriber: planning the next season, going straight to "our" seats, seeing the familiar faces around us, and experiencing the old as well as the new."

-Valentine S.

Barbara Flynn Currie
Mr. Matthew Curtin
Timothy and Cheryl Dahlstrand
James and Marie Damion
Mr. Timothy Daniels
Jason Dantico
Rathin Datta
Greg Davis
Rosanne Diamond
Lyn Dickey
Robert and Anne Diffendal
Dr. Elton Dixon
Jill S. Dodds
Michael L. Dollard
Mr. and Mrs. Ramsey B. Donnell
Mr. Fred M. Donner
Dr. and Mrs. Peter E. Doris
Tom Draski
Douglas F. Duchek
Ms. Susan A. Duda
Ronald B. Duke
Kathy Dunn
Mr. and Mrs. Frank A. Dusek
Kimberly A. Eberlein
Barbara and John Eckel
Hugh and Jackie Edfors
James W. Edmondson
Mrs. Marlene Eisen
Lou Eledort and Natasha Kavanagh
Ms. Jan Elfline
Ms. Alexis Ellington
Peter Emery
Emil J. and Marie D. Kochton
Foundation
Mr. and Mrs. Paul Epner
Ernst And Young Foundation
-Matching Gifts

Dr. Anthony W. Gargiulo and
Mrs. Jane Duboise Gargiulo
Ms. Lili Gaubin
Carolyn and Stephen Geldermann
Dedre Gentner
Ms. Esther Geppert
Mr. and Mrs. John E. Gepson
Nancy Gerrie
Sasha Gerritson and Eugene Jarvis
Gregory Geuther
Sharon L. Gibson
Dr. Howard P. Girard
Gay L. Girolami
David L. Gitomer
John Glier
Mr. and Mrs. Lionel Go
Barbara and Norman Gold
Mr. and Mrs. Samuel D. Golden
Dr. and Mrs. Marshall Goldin
Robert and Marcia Goltermann
Jerry Goodman
Jaimy Gordon and Peter Blickle
Mr. Andrew Gore
Alan Salpeter and Shelley Gorson
Motoko Goto
David Gould
Dr. Steven A. Gould
Annemarie H. Gramm
John S. Mrowiec and
Dr. Karen L. Granda
Dr. Ruth Grant and
Dr. Howard Schwartz
Miss Martha Grant
Edward A. Grant
Anthony Green
Greene Family
Rochelle and Michael Greenfield

Stephen D. Holmes
George R. Honig, M.D. and
Olga Weiss
Larry and Ann Hossack
Linda Samuelson and Joel Howell
Michael and Beverly Huckman
Mr. and Ms. Gary Huff
Cleveland and Phyllis Hunt
Humanist Fund
Dr. Kamal Ibrahim
Bea Irminger
Marina B. Jacks
Dr. and Mrs. Harold E. Jackson
John G. and Betty C. Jacobs
Charlene Jacobsen
Mr. and Mrs. Paul A. James
Ms. Cynthia J. Jameson
Mrs. Judith H. Janowiak
Jerry and Judy Johansen
Carl Johnson's Gallery in Galena
Mary R. Johnson, M.D.
JS Charitable Trust
Judith Jump
Olivier C. Junod & Dan Dwir
Dr. and Mrs. James J. Kane
Mrs. Myrna Kaplan
Wayne S. and Lenore M. Kaplan
Thomas R. Kasdorf
Dr. and Mrs. Robert Katz
Mrs. Helen Kedo
Larry M Keer, M.D.
Alfred Kelley
Dr. E. Kefallonitis Ph.D.
Anne and John Kern
Mr. and Mrs. John E. Kirkpatrick
Mr. and Mrs. Richard Kirsch
Frank and Alice Kleinman

LYRIC OPERA OF CHICAGO

William Mondri
Charles Moore
Lloyd Morgan
Mr. Greg Morris
Ms. Helen H. Morrison
Corinne Morrissey
David and Linda Moscow
Mary Anne Lynskey
Mr. and Mrs. Brendan M. Mulshine
Ms. Jan Munagian
Mr. and Mrs. Robert Mustell
Dr. Belverd Needles and
Dr. Marian Powers
Ms. Amélie Négrier-Oyazabal
David and Lynne Nellemann
Elaine T. Newquist
Jeffrey Nichols
Nancy A. Nichols
John Nigh
Carol M. Nigro
Daniel S. Novak and Dean Ricker
Dr. W. E. Null
Mr. and Mrs. Bernard Nusinow
Mr. and Mrs. Jim Nutt
Penny J. Obenshain
Mr. Michael J. O'Connell
Gail O'Gorman
Mr. and Mrs. Keith Olson
Virginia A. O'Neill
Mr. and Mrs. John Ostrem
Mark Ouwelen and Sarah Harding
Evelyn E. Padorr
Allen J. Franz and
George R. Paterson
Mrs. Mona L. Penner
Lorna and Ellard Pfaelzer
Shirley Pfening and

Robert J. Wilczek
Mrs. Marlene Phillips
Dr. Martha Heineman Pieper
Mr. and Mrs. Les Pinsof
Mr. and Mrs. Robert Polenzani
Mrs. Carol Pollock
Mr. and Mrs. Michael Polsky
William V. Porter
Charlene Posner
Dorothy M. Press
Drs. Joseph and Kimberly Pyle
Mr. David Quell
William H. Redfield
Roseanne Rega McGrath
Dennis C. Regan
Alicia and Myron Resnick
Evelyn Richer
Mrs. Mary K. Ring
Jerry and Carole Ringer
Jared C. Robins
Ms. Brenda Robinson
Gabriel and Beth Rodriguez
Dr. Ashley S. Rose and
Charlotte Puppel-Rose
Roberta Rosell
Saul and Sarah Rosen
Dr. Karen and Mr. Samuel
Rosenberg
Babette Rosenthal
Lorelei Rosenthal
Marsha and Robert Rosner
Dolores Ruetz
Louise M. Rysmann
Eugene W. Rzym
David Sachs
Dr. and Mrs. Hans Sachse
Mr. and Mrs. Frank R. Safford

Mr. and Mrs. Gary Sagui
Sharon Salveter and Stephan Meyer
Patricia Schaefer
Mary T. Schafer
Robert P. Schaible
Dr. Michelle Schultz
Jim and Joan Sears
Paul R. Seidltz
Dr. and Mrs. Emanuel Semerad
Dorothy M. Seng
John and Floria Serpico
Tom Shapiro
Roy Fisher and Charles Chris Shaw
Mr. and Mrs. James F. Shea
David Sherman
Ms. Shannon Shin
Ms. Carolyn M. Short
Dr. and Mrs. Kenneth I. Siegel
Nancy Silberman
Linda Simon
Mr. and Mrs. Frank M. Sims
Paul and Ann Singer
Margles Singleton and Clay Young
Barbara Smith and
Timothy Burroughs
Suzanne L. Hoffman and Dale
Smith
Louise K. Smith
Mary Ann Smith
Robert A. Sniogowski
Mr. and Mrs. Paul A. Snopko
The Sondheimer Family Charitable
Foundation
Larry and Marge Sondler
Carol Sonnenschein Sadow
Mr. and Mrs. O. J. Sopranos
Carole and Bob Sorensen

Elaine Soter
Ron Bauer and Michael Spencer
Ms. Julie Staley
Mr. and Mrs. Eric H. Steele
Joyce L. Steffel
Carol Stein and Doris Ashkin
Ms. Catherine E. Stewart
Mr. and Mrs. James Swartzchild
Anne Taft
Mr. and Mrs. Nathan Tarcov
Mr. and Mrs. Terrence Taylor
Charles A. Tausche
Gilbert Terlicher
Ilene Patty and Thomas Terpstra
Genevieve Thiers and Daniel Ratner
Mr. Jonathon Thierier
Linda and Ronald Thisted
Myron and Karen Hletko Tiersky
Eleanor W. Tippens
Mr. and Mrs. Michael Tirpak
Diane Tkach and James Freundt
Mr. and Mrs. Harold B. Tobin
Mr. and Mrs. Stuart Townsend
Kay and Craig Tuber
Mr. James W. Tucker
Judith Tuszyński
Professor Harald and
Mrs. Christine Uhlig
United Way Metro Chicago
Manuel S. Valderrama
Marlene A. Van Slike
Frances and Peter Vandervoort
Rosalba Villanueva
John N. Vinci
Robert and Camille Von Dreele
John and Kathleen Vondran
Mr. Malcolm V. Vye

Walter and Caroline Sueske
Charitable Trust
April Ware and Jess Forrest
Dr. Richard Warnecke
Benjamin Wasmuth
Mr. and Mrs. Virgil L. Watts Jr
Pam and David Waud
Mr. and Mrs. Richard J. Weiland
Mr. and Mrs. Richard Welcome
Adele and Joseph R. Wells
Mr. and Mrs. Melville W. Wendell
Peter J. Wender
Manfred Wendt
Dr. and Mrs. Robert Wertz
Mr. Stefan Westerhoff
Patricia and William Wheeler
James L. Wilson
Mrs. John White
Charles A. Whitver
Arlene and Michael Winfield
Kathryn B. Winter
Michael A. Wislek
Mr. and Mrs. Kenneth Witkowski
Charles B. Wolf
Mr. and Mrs. Francis Wolfe
Ted and Peggy Wolff
Christopher and Julie Wood
D.P. Wood and R.L. Sufit
Kathleen Arthur and Stephen Wood
Mark Woodworth and
Randi Ravits Woodworth
Michael and Judy Zeddies
Barbara Zeleny
Marianne and Ted Zelewsky
Richard E. Ziegler
Camille J. Zientek

SUSTAINER • \$500 to \$999

Anonymous (24)
Mr. and Mrs. Richard Aaron
Julia and Charlotte Abarbanell
Andrew Abbott and Susan Schlough
Phillip Adams and Carmen Wilcox
Mr. and Mrs. William Adams IV
Mrs. Carol E. Adelman
Dr. and Mrs. Carl H. Albright
Judith L. Allen
Mr. and Mrs. Gary R. Allie
Peri M. Altan
Ken and Mary Andersen
Carol L. Anderson
Judith C. Anderson
Ms. Louise E. Anderson
William Ankenbrandt
Drs. Vijayalakshmi and
Bapu Arekapudi
Drs. Andrew and Iris Aronson
Ms. Ardell Arthur
Dr. David Ashbach
Mr. and Mrs. Theodore M. Asner
Mr. Vadim Backman
Mr. Richard Baer
Ms. Shirley M. Ballak
Leslie Ballard
Mr. Stan Balog
Mr. and Mrs. Theodore Banks
H. Barefield
Marilyn R. Barmash
Barbara J. Barnes
Mr. Merrill Z. Barnes
Mrs. and Mr. Martin S. A. Beck
Elizabeth S. Beck
Benevity Community Impact Fund
Julie Anne Benson
Diane and Karl Berolzheimer
Mr. and Mrs. Loren M. Berry III
Mr. Thomas Berry
Mr. R. Stephen Berry
Mr. and Mrs. Kyle Bevers
Mr. and Mrs. William E. Bible
Richard Blackwell and
Linda Christianson
Diane and Tom Blake
Louis and Catherine Bland
Mr. and Mrs. Albert H. Bloom
James Blum
Mr. Robert A. Blumberg
D. Jeffrey and Joan H. Blumenthal
Fran Bly and Charles Hample

Erminio Bonacci
Dr. H. Constance Bonbrest
Mr. and Mrs. Thaddeus M. Bond, Sr.
Laurence and Patricia Booth
Anastasia Boucouaras
Jordan Bouchard
Aldridge and Marie Bousfield
Dr. Gilbert W. Bowen
Ms. Barbara Box
David E. Boyce
Mary and Carl Boyer
Dr. and Mrs. Boone Brackett
Wendy and Norman Bradburn

Donald and Bonnie Chauncey
Ms. June F. Choate
Ms. Angela Cici
Ms. Diane S. Cleary
Mr. and Mrs. Peter L. Ciocci
Connie Clark
Mrs. Doris M. Clark
Mr. Henry Clark and
Mrs. Elizabeth Simon
Ms. Kathleen Clark
Ms. Nancy J. Clawson
Ms. Marsha Clinard and
Mr. Charles Boast

Joan M. Eagle
Hon. Frank Easterbrook and
Mrs. B. Englert Easterbrook
Ralph D. Ebbott
Ms. Kathleen H. Ebbott
Adrienne Eckerling
Ms. Martha Edwards
Ryan Jay Eikmeier and
Timothy Silver
Ms. Marjorie Elliott
Mrs. Richard J. Elrod
David Elzinga
Mr. and Mrs. Richard Ertman

Mr. and Mrs. Richard G. Gieser
Dr. and Mrs. Frank R. Greer
Prof. Alan Grigg
Lafayette J. Ford
Stephen and Rosamund Forrest
Richard W. Foster
Mr. and Mrs. James Foster
Anne and Willard Fraumann
Mr. and Mrs. Walter Fried
Michael and Jane Fritz
Lori Fulton
Mr. and Mrs. Thomas L. Gahlon
Leota P. Gajda
Thomas F. Gajewski
Dr. Sandra Garber
Thomas and Patricia Germino
Dr. and Mrs. Hugh C. Gilbert
Mr. and Mrs. Lawrence E. Gilford
Ms. Robyn R. Gilliom and
Mr. Richard Friedman
Mr. Lyle Gillman
Kik and S. I. Gilman
Dale and David Ginsburg
James W. and Patricia T. Gladden
Dr. Paul B. Glickman
Cai Glushak and Martin DiCrisci
Mr. Richard Gnaedinger
Dr. Susan R. Goldman
Dr. Deirdre Dupre and
Dr. Robert Golub
Amy and Michael Gordon
Mrs. Margaret and Richard Gore
Anne H. Gorham
Phillip and Suzanne Gossett
Sarah J. Gottermeyer
Mr. and Mrs. Delmon Grapes
Beth Graue
Rick Greenman
Ginger Griffin
Robert Grist
Charles R. Grode
Mrs. Kathleen Grzybek
John Gustaitis
Dr. and Mrs. Norm A. Hagman
Mr. and Mrs. Cameel Halim
Mr. Larry Hanes
David Hanson
John and Sharon Hanusin
Mr. Gregory J. Harms
Mr. and Mrs. Roger B. Harris
Richard L. Hay

Michael Bradie
Robert Bradner
William Bradt
Mrs. Cheryl Braude and
Kevin Braude
Mr. Richard H. Brewer and
Dr. Mary Ann Schwartz
Mr. and Mrs. Richard Brey
Dr. John H. Brill
Ms. Myrna Bromley
Leona and Daniel Bronstein
Mr. Charles Brooks and
Mrs. Suzan S. Bramson Brooks
John A. Bross, Jr.
Todd Brueshoff
Mr. and Mrs. Edward H. Bruske III
Mr. Dan Bujas and
Mrs. Mary Reyes
Dr. Jack Bulmash
Charlotte Byers
Ms. Pamela A. Cabeen
Mary Ellen Cagney
Lidia Calcaterra and Paul Barger
Hon. and Mrs. Michael T. Caldwell
Elena Carbajal-Gaule
Walter and Nancy Carlson
Carnot & Luceile Allen Foundation
Patrick V. Casali

Ms. Kimberly K. Coday
Susan and John Combes
Stevie Conlon and Sue Skau
Dr. Joseph P. Cousins and
Dr. Kate L. Forhan
Nancy Crawford
Robert C. Cronin
Czarkowski Family
Ms. Vindya Dayananda
Ms. Lisa DeAngelis
Paul B. Dekker
Patricia C. Denman
Anonymous
Michael DePriest
William Diaz and
Theresa Gross-Diaz
Ms. Wendy DiBenedetto
Dr. Gary Dillehay
Mr. and Mrs. William S. Dillon
Maureen Dooley
Ms. Jill Dougherty
Roy and Rachel Downing
Ms. Nancy Dreher
Paul E. Drennan
Ms. Jody Lewis
Ann Patricia Duffy
Mr. and Mrs. Richard W. Durkes
Ms. Roma Dybalski

Mr. and Mrs. Rick Erwin
Mr. and Mrs. James Estes
Mr. and Mrs. Kevin Evanich
Michael and Colleen Evans
Mr. and Mrs. Thomas W. Evans
Ms. Patti Eylar
Janet Eyler and Edwin Walker
Marion and Burt Fainman
Mrs. Fran Faller
Mr. Michael Farmer
Mr. David Fannin
Mr. and Mrs. John H. Faulhaber
Ms. Patti C. Fazio
Joseph Feldman, MD
Steven E. Feldman
Dr. Eva D. Ferguson
Mr. Jim Ferneborg
Dr. Bradley Fine
Howard and Charlotte Fink
Mr. Emmett Finneran
Mr. Anthony K. Fisher
Dr. and Mrs. William E. Fishman
Marilyn E. Fites
Ms. Karen E. Flanagan
Abbie Fleming
R. Michael Flores, MD and
Mr. John Flynn
Mr. Richard Gatto

"Our twice-yearly visits to Lyric have led us to try to offer as much support as possible because of the absolutely wonderful quality of Lyric productions, both in musicality and in theatricality."

-Frank C.

LYRIC OPERA OF CHICAGO

Dr. and Mrs. David Jerome Hayden
 Mrs. John S. Hayford
 Dr. and Mrs. Robert Heidenry
 Robert and Raynelle Heidrick
 Josephine E. Heindel
 Stephen Heller
 Valerie A. Hendricks
 Mr. John E. Hennessey
 Dr. and Mrs. Joseph J. Hennessy
 Kimberlee S. Herold
 Mr. Theodore W. Herr and
 Ms. Carla Carstens Herr
 Dr. JF Sarwak MD and
 Ms. Ann Herring
 Norman K. Hester
 Harriet E. Heyda
 Caren B. Hiatt
 Dr. and Mrs. Charles W. High
 Thomas W. and Helen C. Hill
 Dr. Nora Jaskowski and
 Mr. Matthew Hinerfield
 Mrs. J. Dillon Hoey
 Kathleen Hoffman
 Mr. David Hoffman
 Ms. Sarai Hoffman
 John E. Holland
 Mr. Rodney Holmes
 Joel Horowitz
 William Hosken
 Mr. and Mrs. R. Thomas Howell, Jr.
 Mr. Robert Hudson
 William and Sarah Hufford
 Mr. and Mrs. Alan Huish
 Julia Hulcher
 Mr. and Mrs. James A. Ibers
 Dr. Stephen and Kathy Irwin
 Howard Isenberg
 Virginia A. Jach
 Ms. Marina B. Jacks
 Douglas and Lynn Jackson
 Merle L. Jacob
 Bett C. and Ronald E. Jacquart
 Dr. Robert P.F. Buerglener and
 Dr. Paul B. Jaskot
 Mr. and Mrs. Ross H. Jannotta
 Mr. and Mrs. A. Paul Jensen
 Barbara Jensen-Schweighauser
 Ms. Barbara Jillson
 Mr. Tim Johnson
 Mr. and Mrs. Thomas Johnston
 Barbara Mair Jones
 Janet Jones
 Mr. and Mrs. Daniel Jordan
 Mr. Edward T. Joyce
 Abby O'Neil and Carroll Joynes
 Mr. and Mrs. Thomas P. Kaeser
 Paula Kahn
 Mr. Roman Kahn
 Beth Kalov
 Marianne E. Kalinke
 Ethel R. Kaplan
 Mr. James Karr
 Ms. Andrea Katzenstein
 Matthew J. Keller, Jr.
 Sarah and Kip Kelley II
 Douglas and Christine Kelner
 Thomas E. Kerber
 Jeffrey R. Kerr
 Mr. and Mrs. Dennis L. Kessler
 Ms. Emily Kessler and
 Ms. Kay E. Hughes
 Chuck and Kathy Killman
 Mr. and Mrs. Merwyn Kind
 Mr. and Mrs. Robert E. King
 Mr. and Mrs. Thomas L. Kittle-
 Kamp
 Esther G. Klatz
 Mr. and Mrs. Douglas Knuth
 Gerald A. and Karen A.
 Kolschowsky Foundation, Inc.
 Dr. and Mrs. Howard Konowitz
 Amy Kontrick and Mark Mycyk
 Mr. and Mrs. Richard Kracum
 Stephen Kraft
 Mr. and Mrs. Gary E. Kretchmer

Konrad K. Kuchenbach
 Thomas P. Kuczwar
 Dr. Klaus and Erzebet Kuettner
 Walfrid and Sherry Kujala
 Axel Kunzmann and
 Bruce J. Nelson
 John and Lynn LaBarbera
 Laimonis and Kristina Laimins
 Susan Laing
 Elisabeth M. Landes
 John T. Lansing
 Mrs. Frederick Larsen
 Mr. and Mrs. E. R. Larsen
 Mr. and Mrs. Gary S. Laser
 Mr. and Mrs. Harold Laughlin
 Mr. and Mrs. Michael M. Lawrence
 David Lawver
 Marsha Lazar
 Dr. and Mrs. Eugene Lee
 Mary Anne Leer
 Eileen Leiderman and Ben L. Brenner
 Dr. Michael C. Leland
 Mr. and Mrs. J. C. Lenahan
 Bonnie and Ed Leracz
 Ms. Kiyoko Lerner
 Ralph and Carol Lerner

David E. Miller
 Gerry M. Miller
 Edward J. Mitchen
 Sanford Moltz
 Mr. Richard Moore
 Martin W. Morris
 John A. Morrison
 Larry Morrison
 James E. Morstadt
 Beverly Mortensen
 Mr. and Mrs. Carlos Moser
 Helga Muench
 Zane F. Muhl
 Mr. and Mrs. George Mullen
 Mr. George Murphy
 Thomas F. Murphy
 Barbara B. Murray
 Mrs. Natalie Mycyk
 Holly I. Myers
 Mr. William F. Myers
 Ms. Mary Nair
 Harvey A. Nathan
 Virginia Navarrete
 J. Robin Naylor
 Mr. and Mrs. Anthony A. Nichols
 Eleanor A. Nicholson

Dr. Patricia C. Rieger
 Ed and Susan Ritts
 Helen H. Roberts
 Dr. Diana M. Robin
 Mary Raffetto-Robins
 James Engel Rocks
 The Philip and Myn Rootberg
 Foundation
 Susan Rosborough
 Maureen L. Shea
 Drs. Ronald and Linda Rosenthal
 Thomas and Barbara Rosenwein
 Ms. Barbara Ruben
 Ms. Mary Rundell
 Drs. Cynthia and Gary Ruoff
 Lena M. Ruppman
 Joe and Natalie Sacchetti
 Mary Ann Sadilek
 Mr. Eugene Saenger Jr
 Natalie Saltiel
 Richard H. Sanders
 Lauren M. Pachman, M.D. and
 Mark A. Satterthwaite
 Ms. Joyce Saxon
 Marie-Claude Schauer
 Anne McMillen Scheyer

Timothy J.S.
 Mr. John Strasswimmer
 Gary L. Strawn
 Mrs. Kelly J. Sullivan Soley
 Charles Sullivan
 John B. Sullivan
 Mary W. Sullivan and
 Coleman S. Kendall
 Katherine Abbott and Jerry Szatan
 Mr. Robert Tanaka
 Bradley L. and
 Simone Himbeault Taylor
 Mr. Harold Temple
 Dr. and Mrs. Michael Terry
 Mr. and Mrs. Otto Teske
 Mr. Ernest Thompson
 Ms. Michele M. Thompson
 Thomas B. Thuerer
 Ms. Paula Tironi and
 Mr. Richard G. Ziegler
 Ms. Elizabeth Tisdahl
 Mr. and Mrs. Ray Tittle
 Jennifer Tipton
 Ms. Diane Trannel
 Jay and Kelly Tunney
 Mr. and Mrs. R. P. Turcotte
 Brig. Gen. Sue E. Turner
 Mr. and Mrs. Howard Tyner
 Mr. and Mrs. Tal Tzur
 Aris Urbanes & Bill Hulsker
 Mr. Richard Uzynski
 Mrs. Denise M. Utter
 Mrs. Murray J. Vale
 Sharon Van Dyck and
 Richard Kelber

"I very much enjoy the opera and like to help with the expenses that are needed to have these great performances."

-Charlene J.

Laurence and Mary Levine
 Michael and Diane Levy
 Mr. Randy Lewis
 Mr. Jonathan Lichter
 Dr. Eva F. Lichtenberg and
 Dr. Arnold Tobin
 Paul M. Liebenson
 Robert E. Lindgren
 Carol Linkowski
 DeAnn Liska
 Mr. Alan Littmann
 Dr. Vassyl A. Lonchyna and
 Dr. Roksolana Tymiak-Lonchyna
 Richard Lord
 Sharon and Henry Lorsch
 Andrew Barry Simmons and
 Mitchell Loewenthal-Grassini
 Ms. Janet Lubin
 John and Roseanne Lynch
 Mrs. Diane L. Macewicz
 Suzanne C. Mack
 Miss Joan C. Madden
 Ms. Svetlana Magdel
 George and Roberta Mann
 Philanthropic Fund
 Martha Marberry
 Frank and Jeanette Marchese
 Dr. Lawrence and Sylvia Margolies
 Mr. and Mrs. Miles Marsh
 Jeordano Martinez
 Mr. and Mrs. Reginald Marzec
 Mr. and Mrs. Donald Burnett
 Leslie Bradberry
 Dr. and Mrs. Marshall Matz
 Mr. William F. Marutzky
 Mrs. John May
 Edward and Myrna Mazur
 Bernadette McCarthy
 Ms. Hope McFadden
 Andrew S. McFarland
 Condon McGlothlen
 John and Etta McKenna
 Mr. and Mrs. Leland V. Meader
 Joann H. Meigs
 Ernst Melchior
 Dr. Patricia A. Merwick
 Barb and Bob Meyer
 Ms. Charlene Meyer
 Mr. a Gene Mikota
 nd Mrs. Gearold D. Miles
 Mr. and Mrs. Bernard J. Miller, Jr.

Andrew Noha
 Mr. and Mrs. Jerry Nolen
 Richard Nora MD
 Anna Marie Norehad
 Ms. Sandra Norlin
 Patricia A. Noska
 Mrs. Ellen Noth
 William Novshek and
 Lynda Thoman
 Julia Nowicki
 Dr. Dragic M. Obradovic
 Mr. Michael K. Oman
 Sandra L. Osborn
 Mary Otto
 Ms. Natalie Pace
 Paloucek Family Fund
 Mr. Tomas Palubinskas
 Joan L. Pantisios
 David Paris
 Robert W. Parsons, M.D.
 Alap Patel
 Mr. Bohdan O. Pauk
 Bruce and Nancy Payne
 Ms. Susan Payne
 Susan Carter Pearsall
 Mark Pelletier and Dr. David Berrier
 Jean T. Pennino
 Mr. and Mrs. John Pepe
 Victorina Peterson
 Viktoras Petrolunas
 Mr. Robert Phelan
 John J.W. Plampin
 Mr. and Mrs. William Pinsof
 Roland and Karen Porter
 Dr. David Alexander Powell
 Dr. Kathryn Press
 Mr. and Mrs. Barry F. Preston
 Mr. Dan E. Prindle
 Marla McCormick Pringle
 Mr. Sunil Puri
 Judith Purta
 Chris and Elizabeth Quigg
 Ms. R. L. Anderson Rains
 J. Usha Raj, MD
 Dorothy V. Ramm
 Jeffrey Rappin and Penny Brown
 Dr. and Mrs. Pradeep Rattan
 Ms. Anne Ray
 Biswamay Ray, M.D.
 John Reppy
 Mr. and Mrs. Gary R. Richert

Mr. and Mrs. Edward K. Schiele
 Mrs. Sheldon K. Schiff
 Mrs. Rosita M. Schloss
 Marcia G. Schneider
 Dr. and Mrs. Stephen Scholly
 Susan B. Schulson
 Mark Schultz
 Stacy and Robert Schultz
 Deborah and George Schulz
 Linda S. Schurman
 Mr. and Mrs. Charles Schwartz Jr.
 Ann Schmidt
 Judy and John Scully
 Robert Kent Scott
 Barbara and John T. Seaman, Jr.
 Dr. Itai Seggev and
 Dr. Dara Goldman
 Richard and Betty Seid
 Dr. Robert F. Shankland
 Mr. and Mrs. Myron D. Shapiro
 Mr. and Mrs. Robert E. Shapiro
 Ellen and Richard Shubart
 Mr. Michael S. Sherry
 Barbara Fulton Sieberman
 Linda Soreff Siegel
 Roberta E. Singer
 Thomas Sinkovic
 Mr. Christopher Skrable
 Edward W. and Alice L. Smeds
 Arthur B. Smith, Jr. and
 Tracey L. Truesdale
 Beth and Gerard Smetana
 Melissa and Chuck Smith
 Mr. and Mrs. Howard S. Smith, Jr.
 Mr. and Mrs. Robert Smolen
 Ms. Elizabeth Smyth
 Michael and Donna Socol
 Edward and Eileen Soderstrom
 Dr. and Mrs. Hugo Sonnenschein
 Mr. Ryan Spohn
 Dr. and Mrs. Eric M. Spratford
 Michael Sprinker
 Phillip V. St. Cloud and
 Charles P. Case
 Michael and Cheryl Stack
 Helena Stancikas
 Dr. and Mrs. Lawrence A. Sterkin
 Scott G. and Beth F.J. Stephenson
 Mr. and Mrs. Mark J. Stern
 Mrs. James H. Stoner
 Joanne Storm

Richard Kelber
 Lorrie and Dave VanderArk
 Andre Van Ee
 Marie Vanagas
 Dr. Eladio A. Vargas
 Mr. and Ms. Francois Velde
 Ms. Antoinette Vigilante
 Mr. and Mrs. William P. Vit
 Ms. Lidia B. Vitello
 Mrs. Barbara Vlack
 Dmitro Voinorovich
 Dr. Annabelle Volgman
 Mr. Richard Wagner
 Suzanne L. Wagner
 Albert R. Walavich
 Prof. John S. Walker
 Robert D. Wallin
 Gary T. Walther
 Elizabeth K. Ware
 The Warranty Group
 Ms. Lisa Warshauer
 Nancy E. Webster
 Joanne Michalski and Michael
 Weeda
 Claude M. Weil
 Mr. James Weinberger
 Mrs. and Mr. Susan Weindrich
 Mr. and Mrs. James Wees
 Marco and Joan Weiss
 Ellen Werner
 Ms. Suzanne K. Westerhold
 Zita Wheeler
 Floyd and Judith W. Whellan
 Dr. and Mrs. Walter Whisler
 Mr. Chad Williams and
 Ms. Amy Williams
 Margaret E. Williams
 Rabbi Larry and JoAnne Winer
 Ann S. Wolff
 Mr. Hak Wong
 Robert E. Woodworth, Jr.
 Teana and Abbott Wright
 Mark Zajackowski
 Tom and Elena Zanussi
 Mr. and Mrs. John G. Zasi
 Dr. Antoinette Zell and
 Kenneth R. Walter
 Ms. Wei Zhang
 Larisa Zhizhin
 Dr. and Mrs. Eric Zickgraf

Lyric is very grateful to the thousands of donors who give gifts of less than \$500 to our annual campaign. Due to space limitations, we are unable to list the names of these donors, but their generosity is sincerely appreciated.

Facilities and Services



Welcome to the Lyric Opera House! Here are a few guidelines designed to ensure all of our audience members have the best experience possible.

- Please remain silent during the performance.
- As a gesture of respect for other audience members and the performing artists, please remain seated until intermission or the end of the show. If you need to leave the auditorium, you may not be readmitted while the performance is in progress.
- Program and artists are subject to change without notice.
- Please turn off or silence all electronic and personal devices and refrain from using any device with a glowing screen at any time during the performance.

Your understanding and cooperation are appreciated. Please let a member of Lyric's house staff know if you have any questions.



Front of House Managers: Sheila Matthews, Chuck Tucker
Food & Beverage Manager: Geri LaGiglio
Box Office Manager: Gregg Brody

Patrons with Disabilities:

The Lyric Opera House is accessible to persons with physical disabilities, with elevator service to all floors except the Opera Club. The Ardis Krainik Theatre contains seating that is accessible to persons in wheelchairs, as well as seats with removable armrests. The Lyric Opera House has automatic door-openers on exterior doors, and accessible drinking fountains and public telephones. A TTY phone is available in the Box Office for outgoing calls only.



Restroom facilities for female patrons with disabilities are located on all levels except the Opera Club. For male patrons, these facilities are located on all levels except the Opera Club and the sixth floor.

Assistive listening devices for persons desiring amplification are available at no cost at the Main Floor coat check. A valid driver's license or state identification is required as a security deposit.

Large print and Braille programs may be available at the Main Floor coat check.

Audio description, touch tours, and American Sign Language interpretation is available for select performances; please see www.lyricopera.org/accessibility for dates and details.

Lost and Found:

Please call 312.827.5768 for lost items. Unclaimed articles are held for 30 days.

Other important policies:

Photography and/or audio and video recording of any kind are prohibited during the performance. You are encouraged to take photographs and share your experience on social media

from the lobby and other parts of the public, non-performance spaces in the house, as well as the house itself, but not during the performance.

Lyric, for safety reasons, has the right to inspect any large bags or packages and insist that all large backpacks, bags, luggage, etc. be stored at coat check.



Outside food and beverages may not be brought into the Lyric Opera House. Refreshments may be purchased onsite and limited items may be brought in with you to the performance.

Thank you again for joining us at Lyric Opera of Chicago!



Photos by Jaclyn Simpson and Todd Rosenberg.

Box Office Assistant Treasurers: John Thor Sandquist and Joseph Dunn
Restaurant Manager: David Adelsperger
Usher Supervisors: Lena Reynolds-Sneed, Nate Tuttle

Lyric

Lyric

Lyric

Lyric
